

US00D739343S

(12) **United States Design Patent**  
**Gomez**

(10) **Patent No.:** **US D739,343 S**

(45) **Date of Patent:** **\*\* Sep. 22, 2015**

(54) **PNEUMATIC TIRE**

(56) **References Cited**

(71) Applicants: **COMPAGNIE GENERALE DES  
ETABLISSEMENTS MICHELIN,**  
Clermont-Ferrand (FR); **Michelin  
Recherche et Technique S.A.,**  
Granges-Paccot (CH)

U.S. PATENT DOCUMENTS

D420,956 S \* 2/2000 Rodicq et al. .... D12/602  
D457,128 S \* 5/2002 Robert et al. .... D12/602  
D726,644 S \* 4/2015 Kuwahara .... D12/602

\* cited by examiner

(72) Inventor: **Arnaud Gomez,**  
Clermont-Ferrand-Cedex (FR)

*Primary Examiner* — George D Kirschbaum

(74) *Attorney, Agent, or Firm* — Dickinson Wright PLLC

(73) Assignees: **MICHELIN RECHERCHE ET  
TECHNIQUE S.A. (CH);  
COMAPGNIE GENERALE DES  
ETABLISSEMENTS MICHELIN  
(FR)**

(57) **CLAIM**

The ornamental design for a pneumatic tire, as shown and described.

(\*\*) Term: **14 Years**

**DESCRIPTION**

(21) Appl. No.: **29/459,103**

FIG. 1 is a perspective view of a pneumatic tire showing my new design.

(22) Filed: **Jun. 26, 2013**

FIG. 2 is a front elevational view thereof.

(30) **Foreign Application Priority Data**

Dec. 26, 2012 (FR) ..... 12/5756

FIG. 3 is a side elevational view thereof, the other side being a mirror image; and,

(51) **LOC (10) CL.** ..... **12-15**

(52) **U.S. CL.**  
USPC ..... **D12/602**

FIG. 4 is an enlarged perspective view of a portion thereof.

(58) **Field of Classification Search**  
USPC ..... D12/605, 604; 152/209.1–209.2, 455,  
152/523

In the drawings, the broken lines defining the sidewall, inner bead and the unclaimed sidewall depict environmental subject matter that forms no part of the claimed design. The dash-dot lines represent the peripheral boundary between the claimed tire tread and unclaimed sidewall.

CPC ..... B60C 1/00  
See application file for complete search history.

The tread pattern is understood to repeat uniformly throughout the circumference of the tire, as shown schematically in solid lines.

**1 Claim, 4 Drawing Sheets**

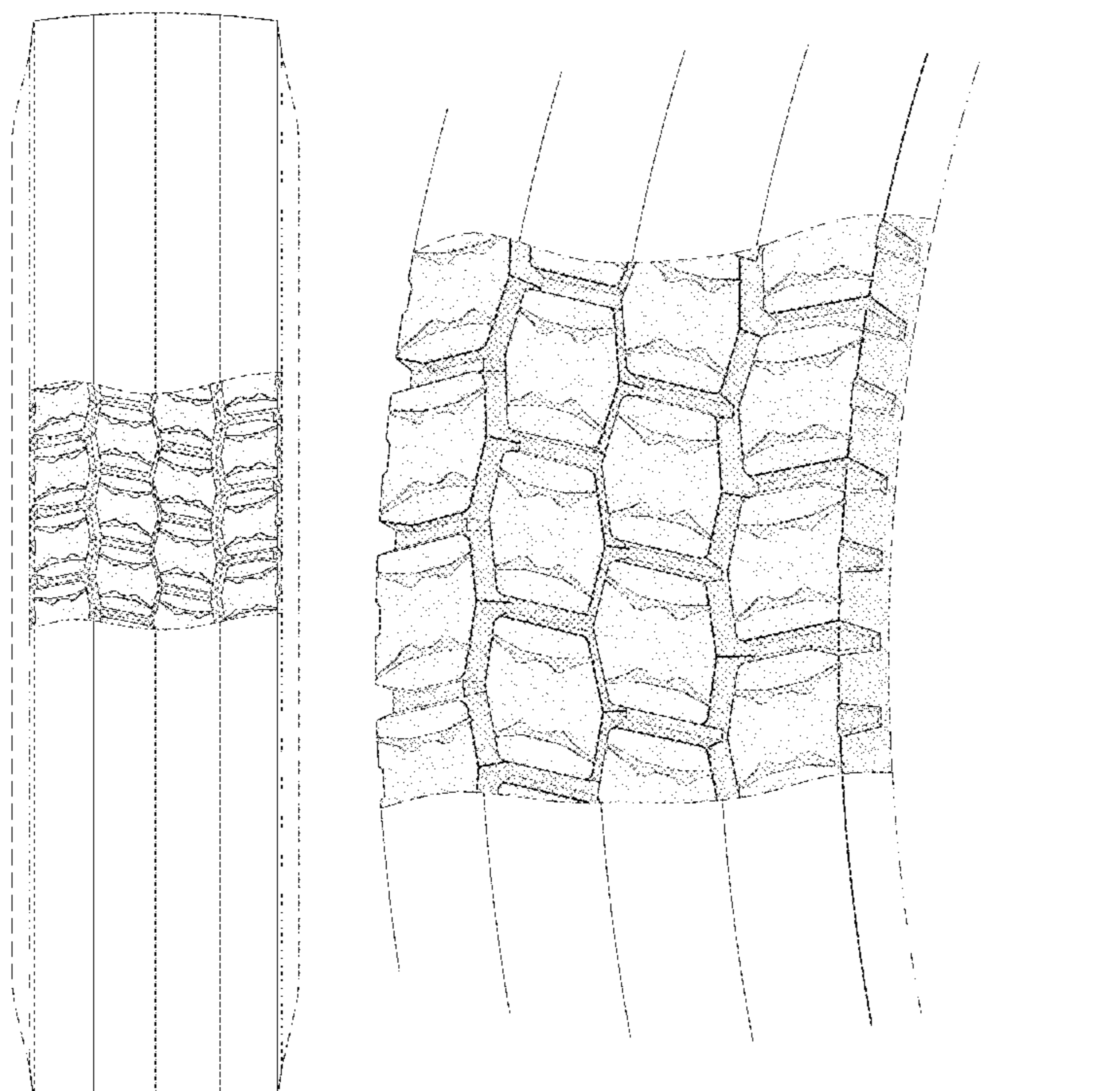

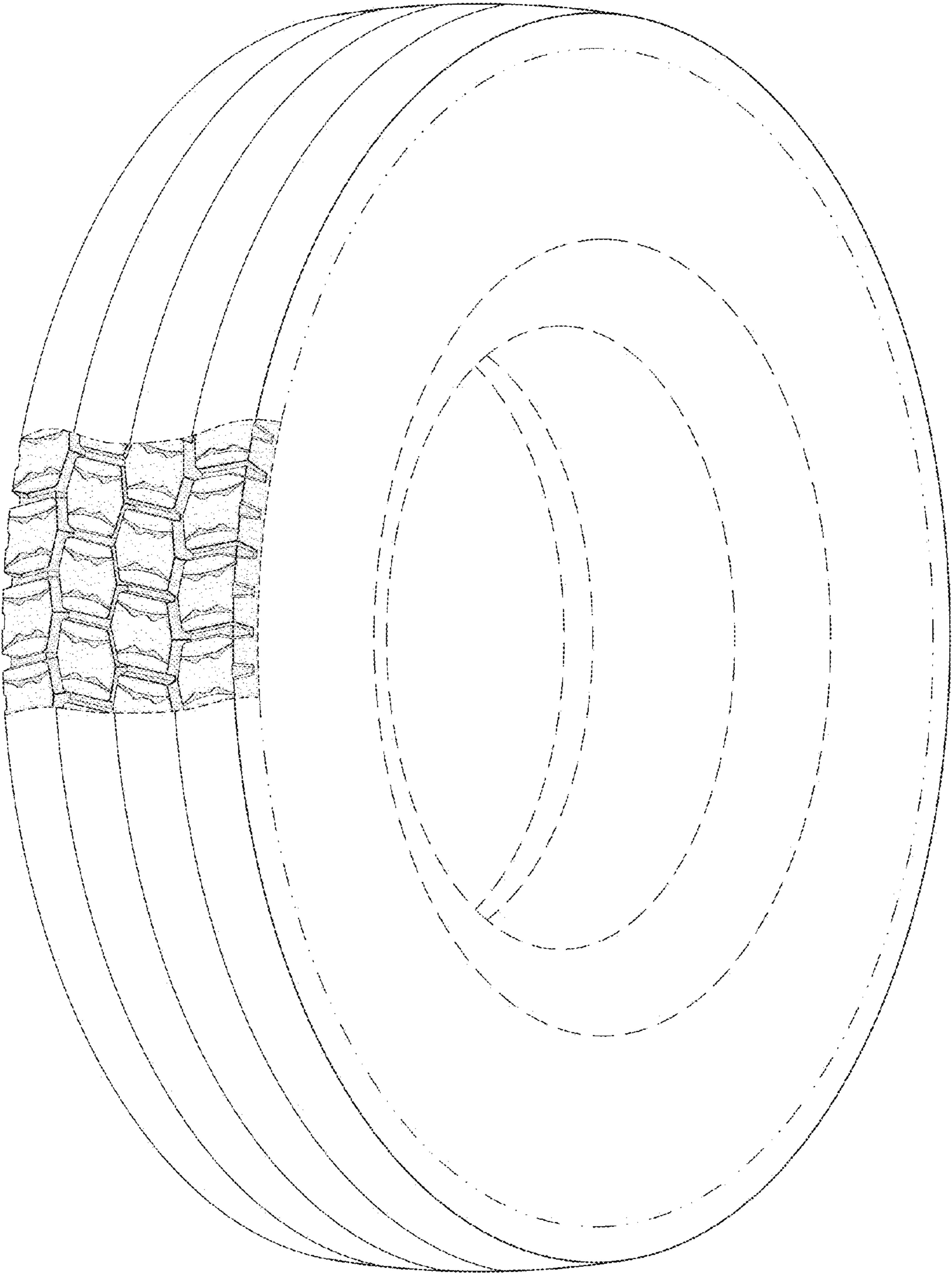
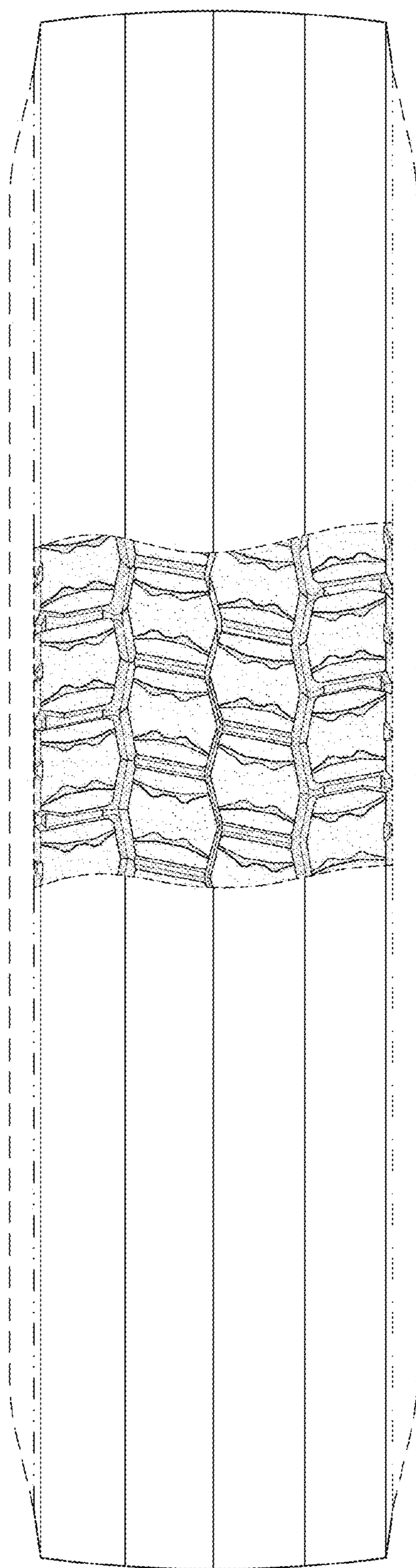
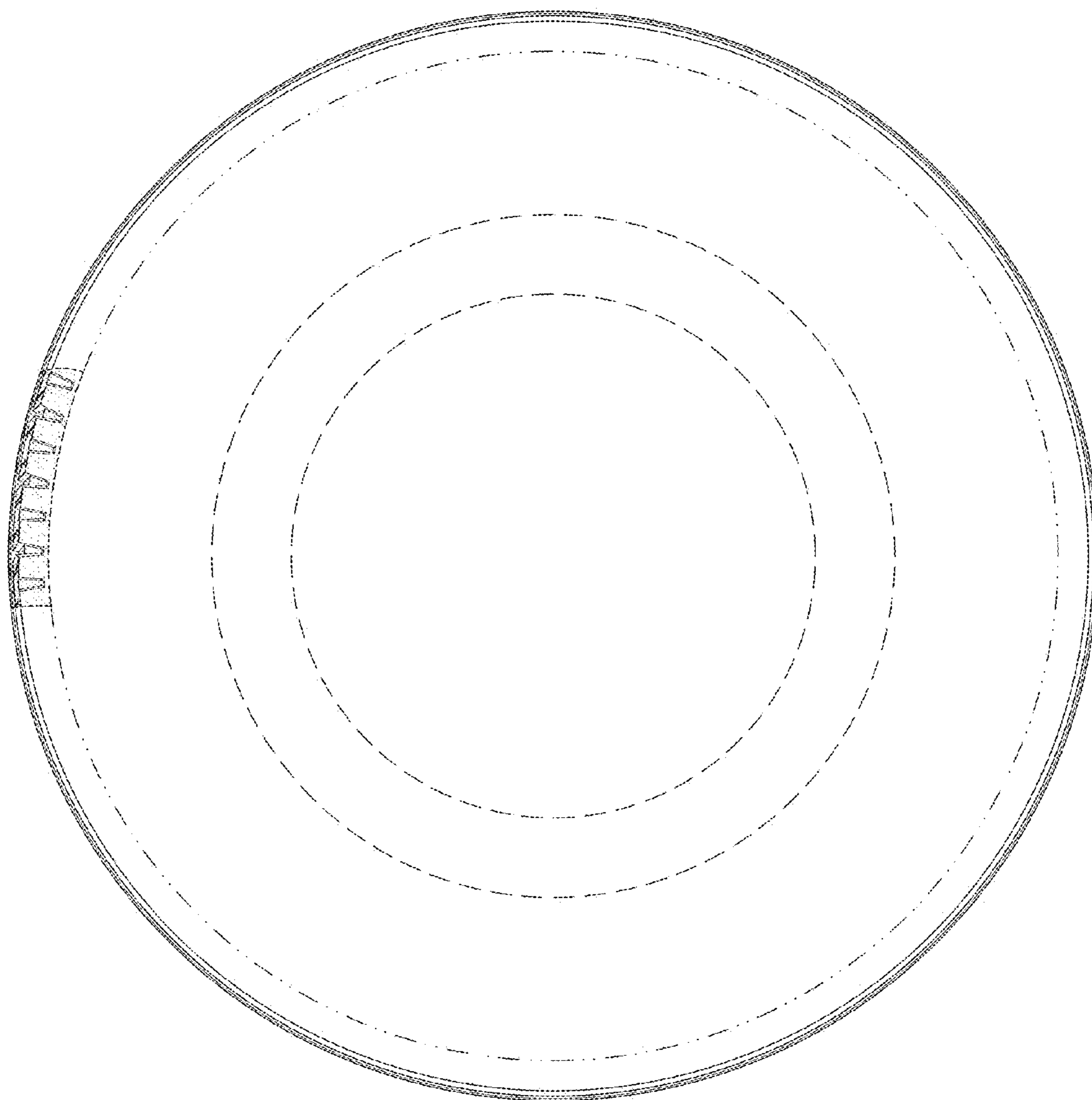

FIG. 1



**FIG. 2**





**FIG. 3**

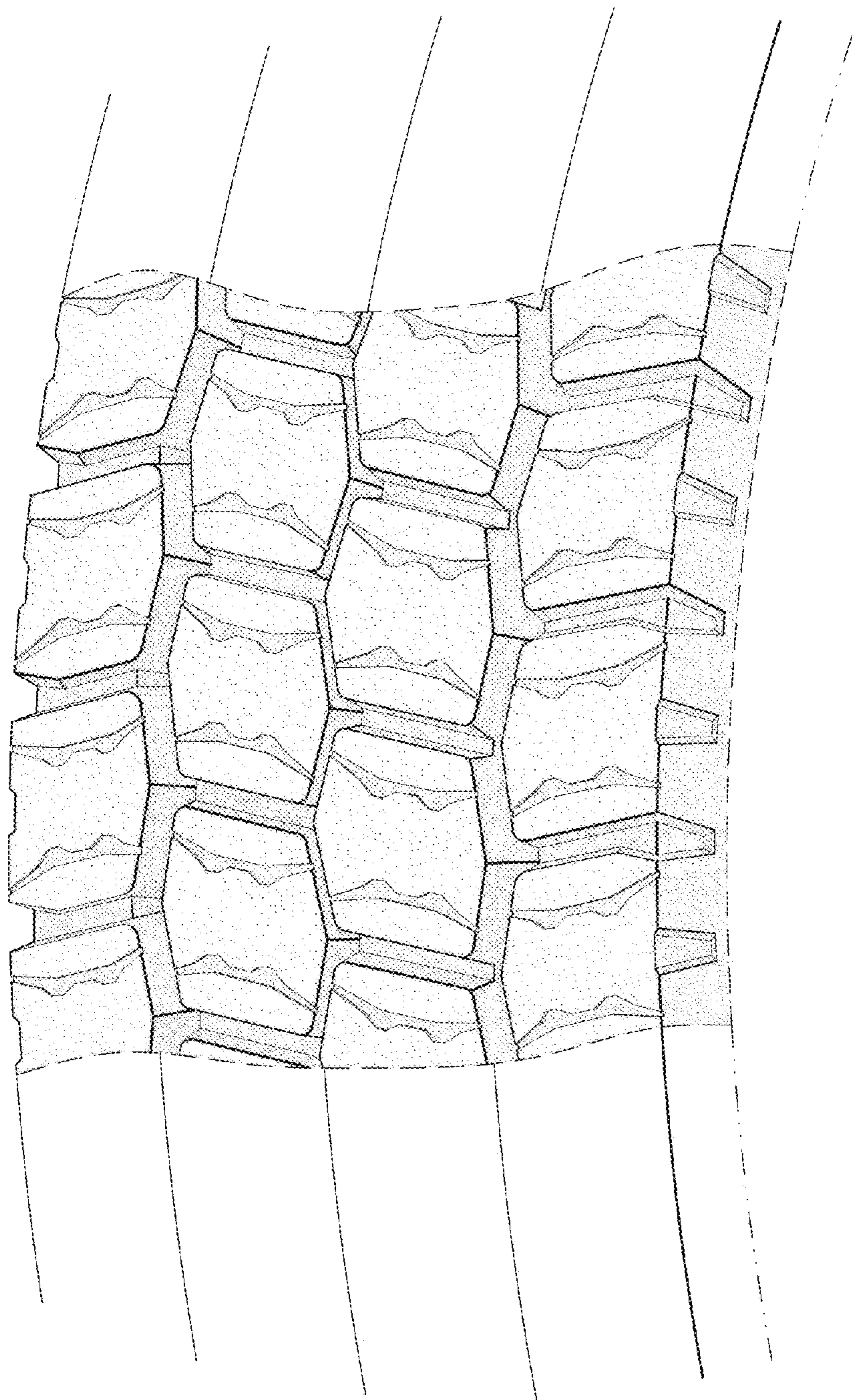

FIG. 4