



US00D739342S

(12) **United States Design Patent**
Koog

(10) **Patent No.:** **US D739,342 S**

(45) **Date of Patent:** **** Sep. 22, 2015**

(54) **TIRE TREAD**

(71) Applicant: **HANKOOK TIRE CO., LTD.**, Seoul (KR)

(72) Inventor: **Ha Eun Koog**, Seoul (KR)

(73) Assignee: **Hankook Tire Co. Ltd.**, Seoul (KR)

(**) Term: **14 Years**

(21) Appl. No.: **29/480,155**

(22) Filed: **Jan. 23, 2014**

(30) **Foreign Application Priority Data**

Aug. 8, 2013 (KR) 30-2013-0041000

(51) **LOC (10) Cl.** **12-15**

(52) **U.S. Cl.**
USPC **D12/583**

(58) **Field of Classification Search**
USPC D12/568–603; 152/209.1–209.9
CPC B60C 1/00; B60C 11/00; B60C 11/03
See application file for complete search history.

(56) **References Cited**

U.S. PATENT DOCUMENTS

D425,457 S *	5/2000	Gillard et al.	D12/596
D432,960 S *	10/2000	Feider et al.	D12/602
D489,037 S *	4/2004	Irimiya	D12/553
D501,446 S *	2/2005	Wage	D12/583
D512,684 S *	12/2005	Robert	D12/583
D514,504 S *	2/2006	Robert	D12/583

D517,472 S *	3/2006	Allison	D12/602
D545,266 S *	6/2007	Yamaura	D12/584
D598,369 S *	8/2009	Beha	D12/602
D624,490 S *	9/2010	Kaji	D12/602
D726,644 S *	4/2015	Kuwahara	D12/602
D728,465 S *	5/2015	Kuwahara	D12/600

* cited by examiner

Primary Examiner — George D Kirschbaum

Assistant Examiner — Natasha Vujcic

(74) *Attorney, Agent, or Firm* — Hamre, Schumann, Mueller & Larson, P.C.

(57) **CLAIM**

The ornamental design for a tire tread, as shown and described.

DESCRIPTION

FIG. 1 is a perspective view of a tire tread showing my new design, it being understood that the pattern is repeated uniformly throughout the circumference of the tread;
FIG. 2 is a front elevational view thereof;
FIG. 3 is a rear elevational view thereof;
FIG. 4 is a left side view thereof;
FIG. 5 is a right side view thereof;
FIG. 6 is a top plan view thereof;
FIG. 7 is a bottom plan view thereof; and,
FIG. 8 is an enlarged fragmentary view along the bracket shown in FIG. 2.

In the drawings, the broken lines defining the sidewall, inner bead and the peripheral boundary between the claimed tire tread and the unclaimed sidewall depict environmental subject matter that forms no part of the claimed design.

1 Claim, 8 Drawing Sheets

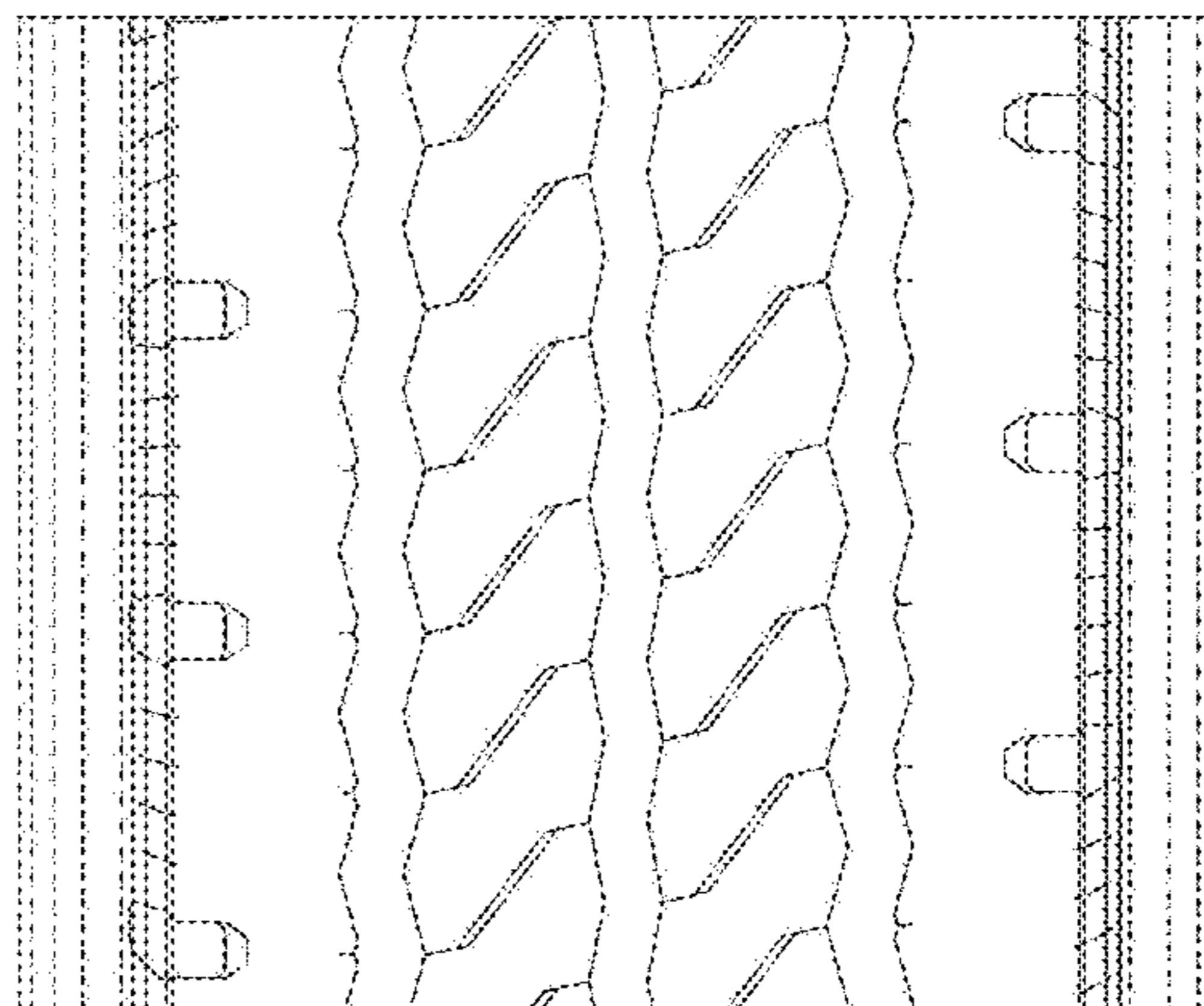
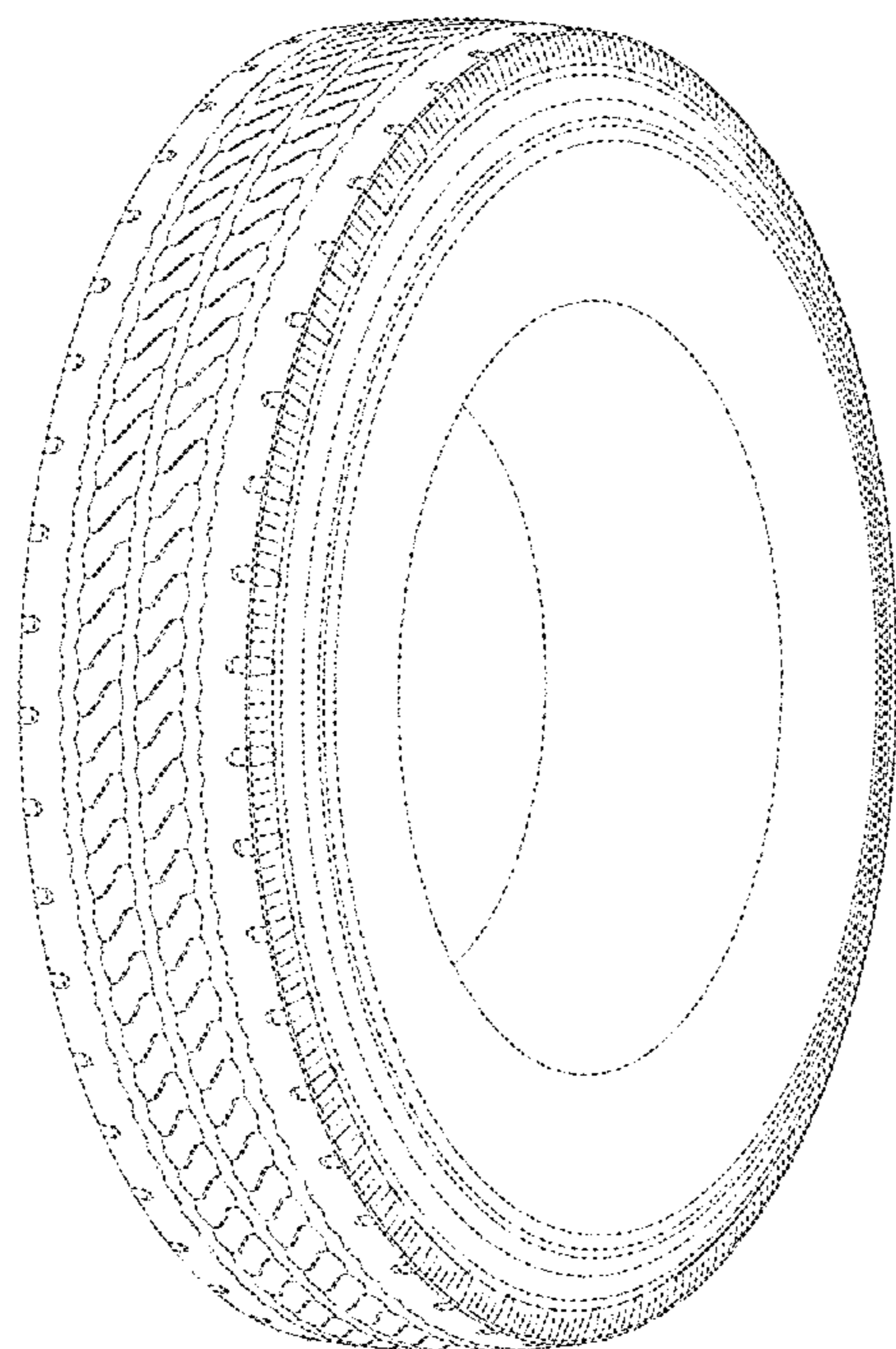

Fig. 1

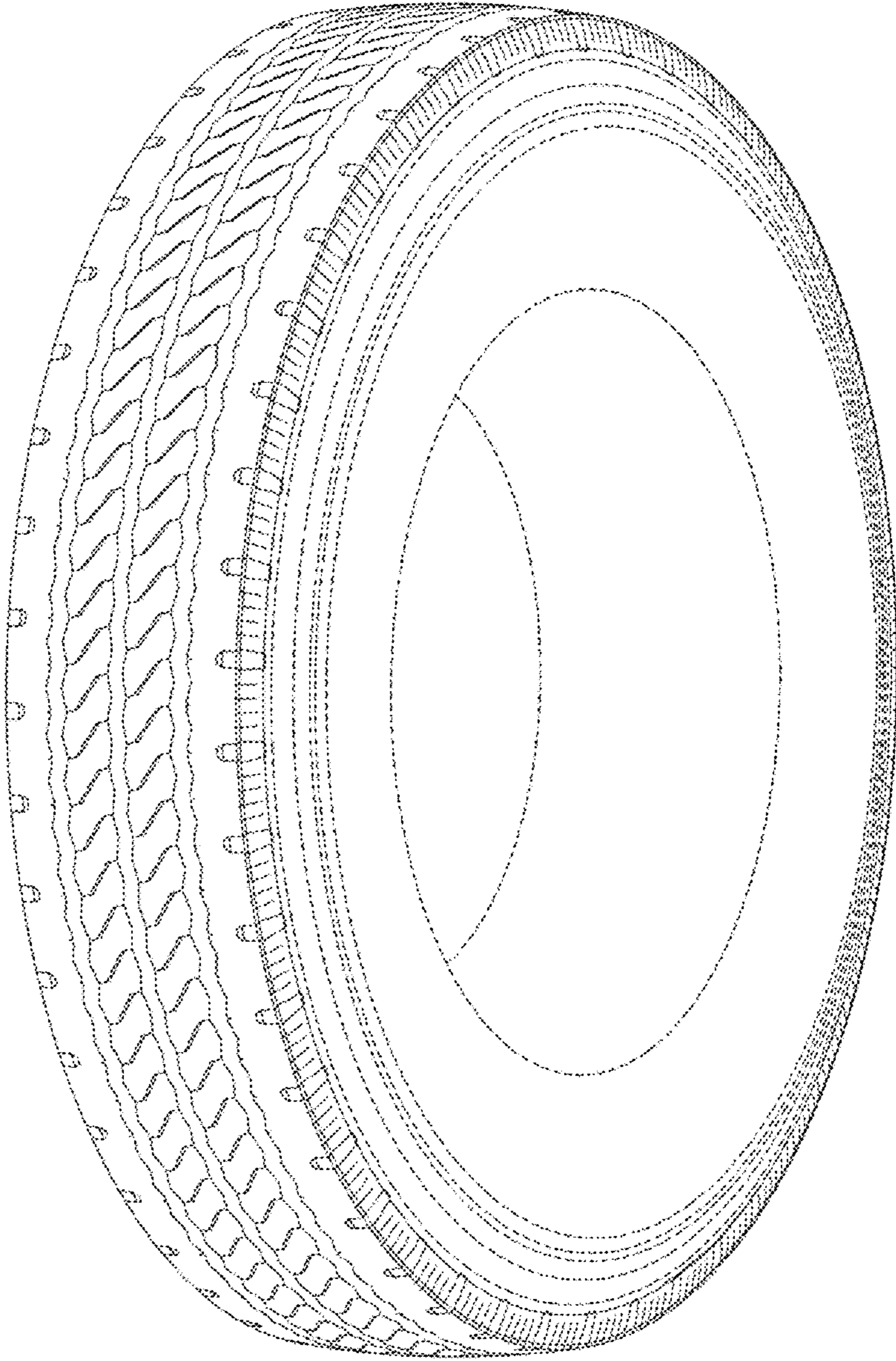

Fig. 2

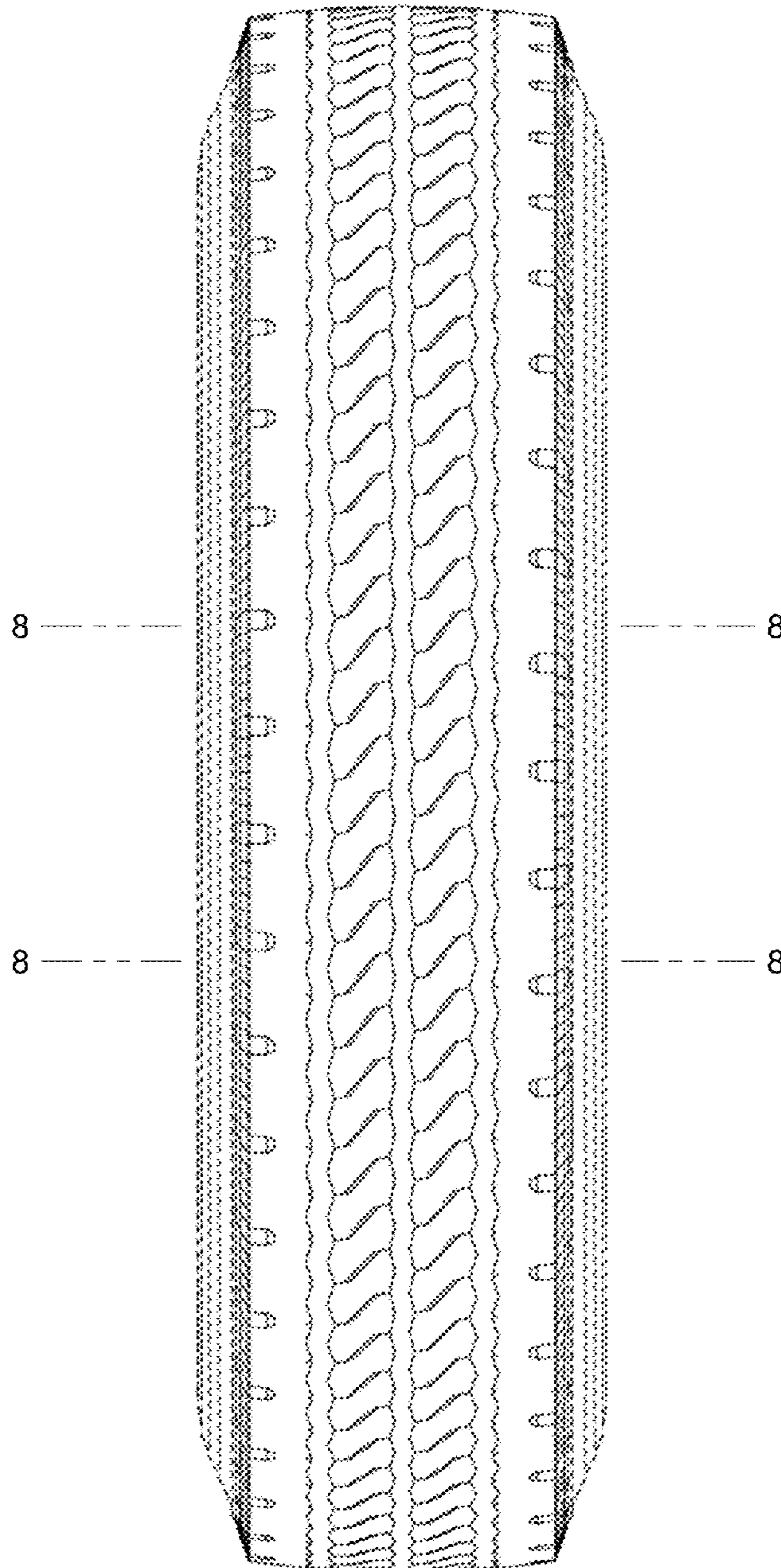

Fig. 3

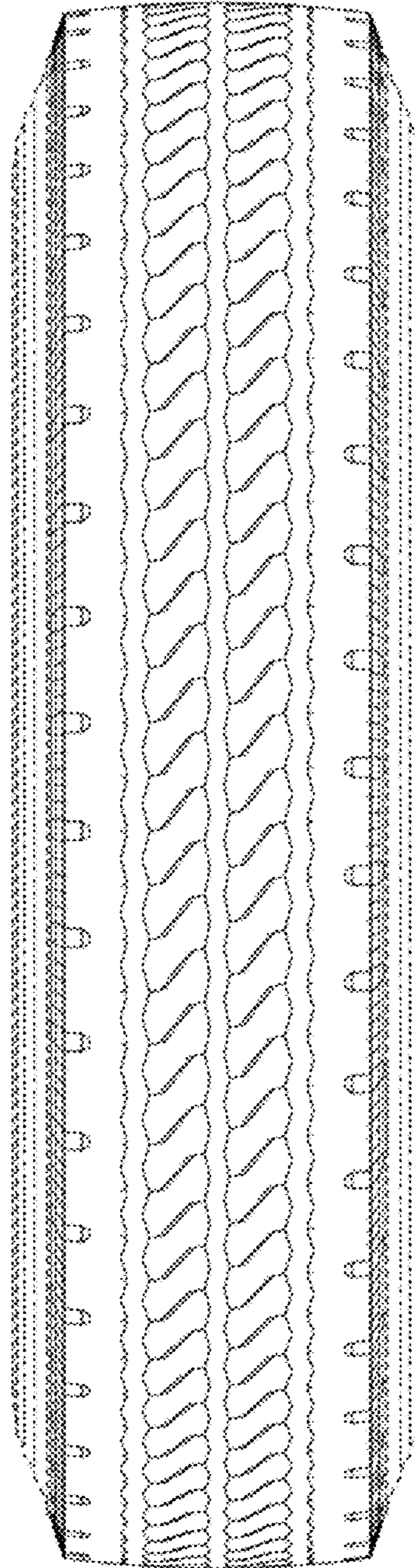

Fig. 4

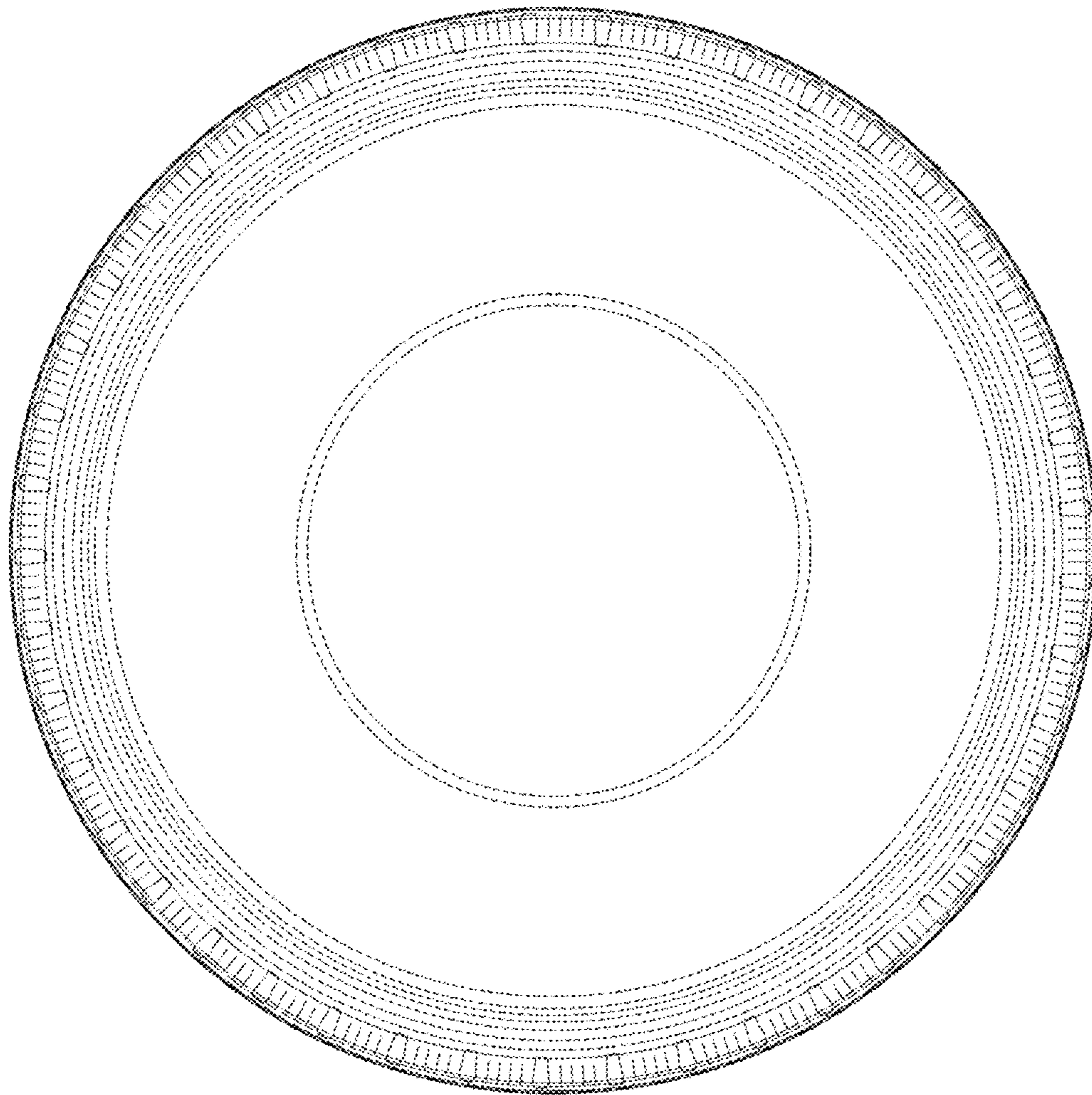

Fig. 5

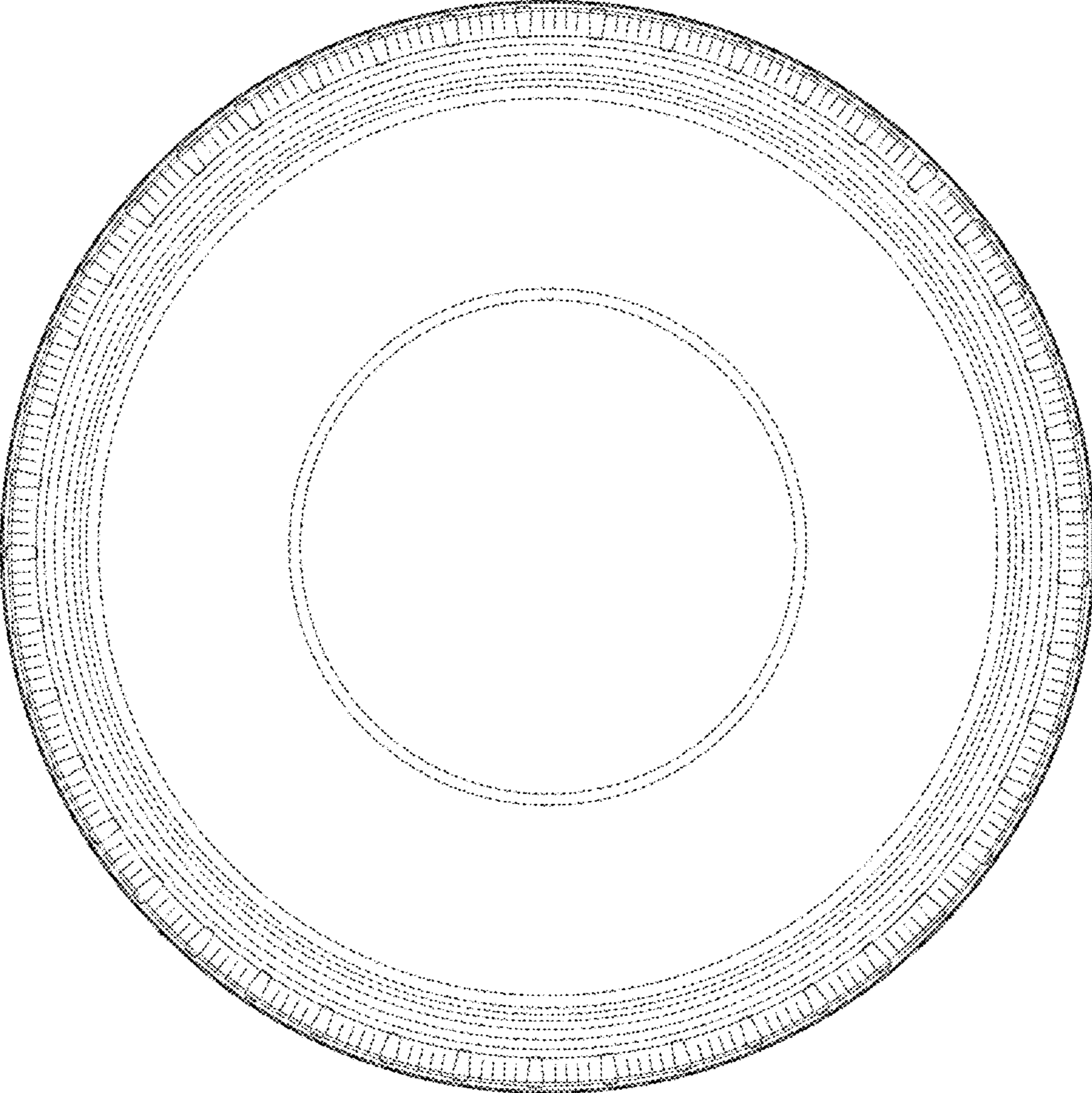

Fig. 6

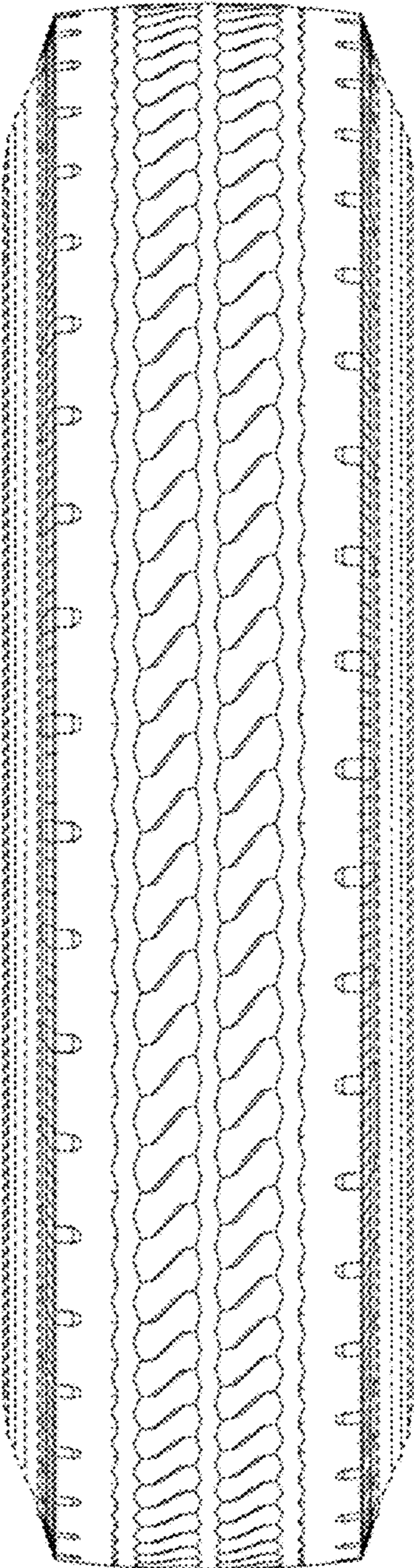

Fig. 7

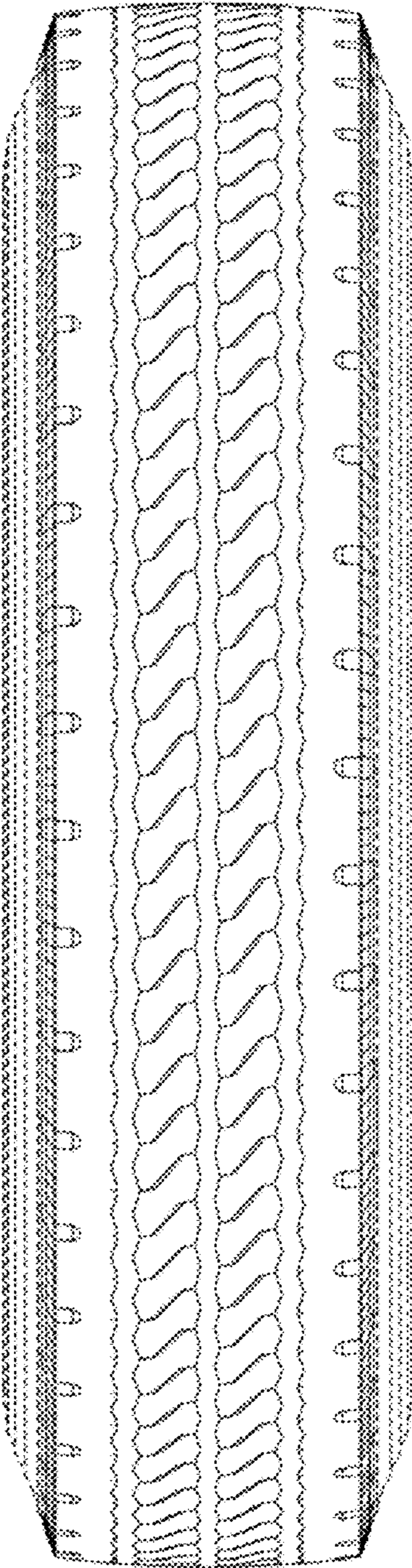

Fig. 8

