



US00D739341S

(12) **United States Design Patent**
Koog

(10) **Patent No.:** **US D739,341 S**

(45) **Date of Patent:** **** Sep. 22, 2015**

(54) **TIRE TREAD**

(71) Applicant: **HANKOOK TIRE CO., LTD.**, Seoul (KR)

(72) Inventor: **Ha Eun Koog**, Seoul (KR)

(73) Assignee: **Hankook Tire Co. Ltd.**, Seoul (KR)

(**) Term: **14 Years**

(21) Appl. No.: **29/475,705**

(22) Filed: **Dec. 5, 2013**

(30) **Foreign Application Priority Data**

Jul. 30, 2013 (KR) 30-2013-0039366

(51) **LOC (10) Cl.** **12-15**

(52) **U.S. Cl.**
USPC **D12/583**

(58) **Field of Classification Search**

USPC D12/568-603; 152/209.1-209.28
CPC B60C 11/11; B60C 2011/1213; B60C 11/00;
B60C 11/04; B60C 11/1281; B60C
2011/0374; B60C 1/0016; B60C 11/12;
B60C 11/0306; B60C 11/0309; B60C 11/13;
B60C 11/042

See application file for complete search history.

(56) **References Cited**

U.S. PATENT DOCUMENTS

D628,957 S * 12/2010 Youn D12/590
D647,463 S * 10/2011 Kojima D12/583
D687,370 S * 8/2013 Kitamura D12/583

* cited by examiner

Primary Examiner — George D Kirschbaum

Assistant Examiner — Jennifer Watkins

(74) *Attorney, Agent, or Firm* — Hamre, Schumann, Mueller & Larson, P.C.

(57) **CLAIM**

The ornamental design for a tire tread, as shown and described.

DESCRIPTION

FIG. 1 is a perspective view of a tire tread showing my new design, it being understood that the pattern is repeated uniformly throughout the circumference of the tread;

FIG. 2 is a front elevational view thereof, the rear elevational view thereof, and the top and bottom plan views thereof are the same;

FIG. 3 is a left and right side view thereof, the views being the same; and,

FIG. 4 is an enlarged fragmentary view taken from FIG. 2.

The broken line defining the sidewall, inner bead and the peripheral boundary between the tire tread and sidewall are for the purpose of illustrating environment and form no part of the claimed design.

1 Claim, 4 Drawing Sheets

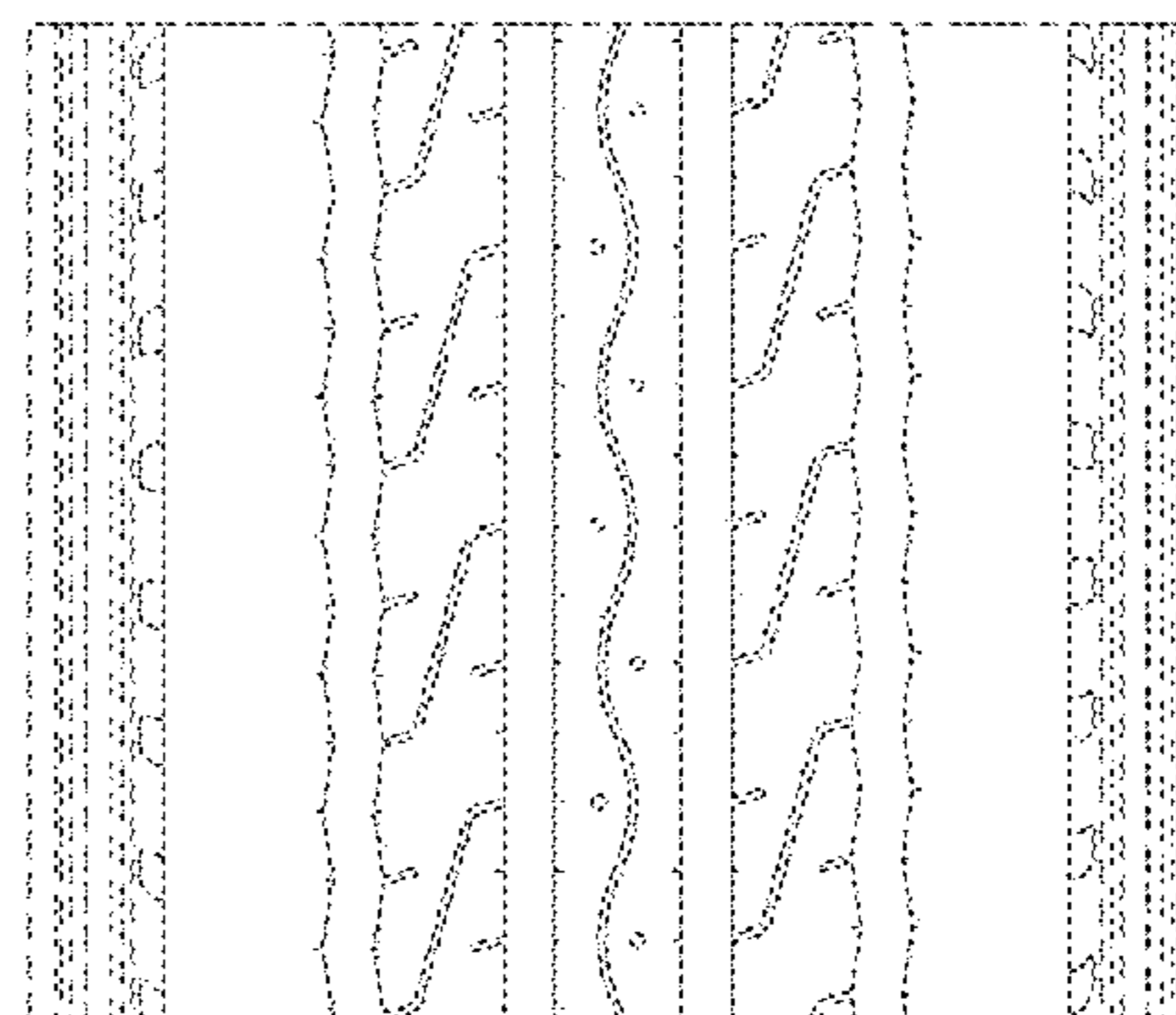
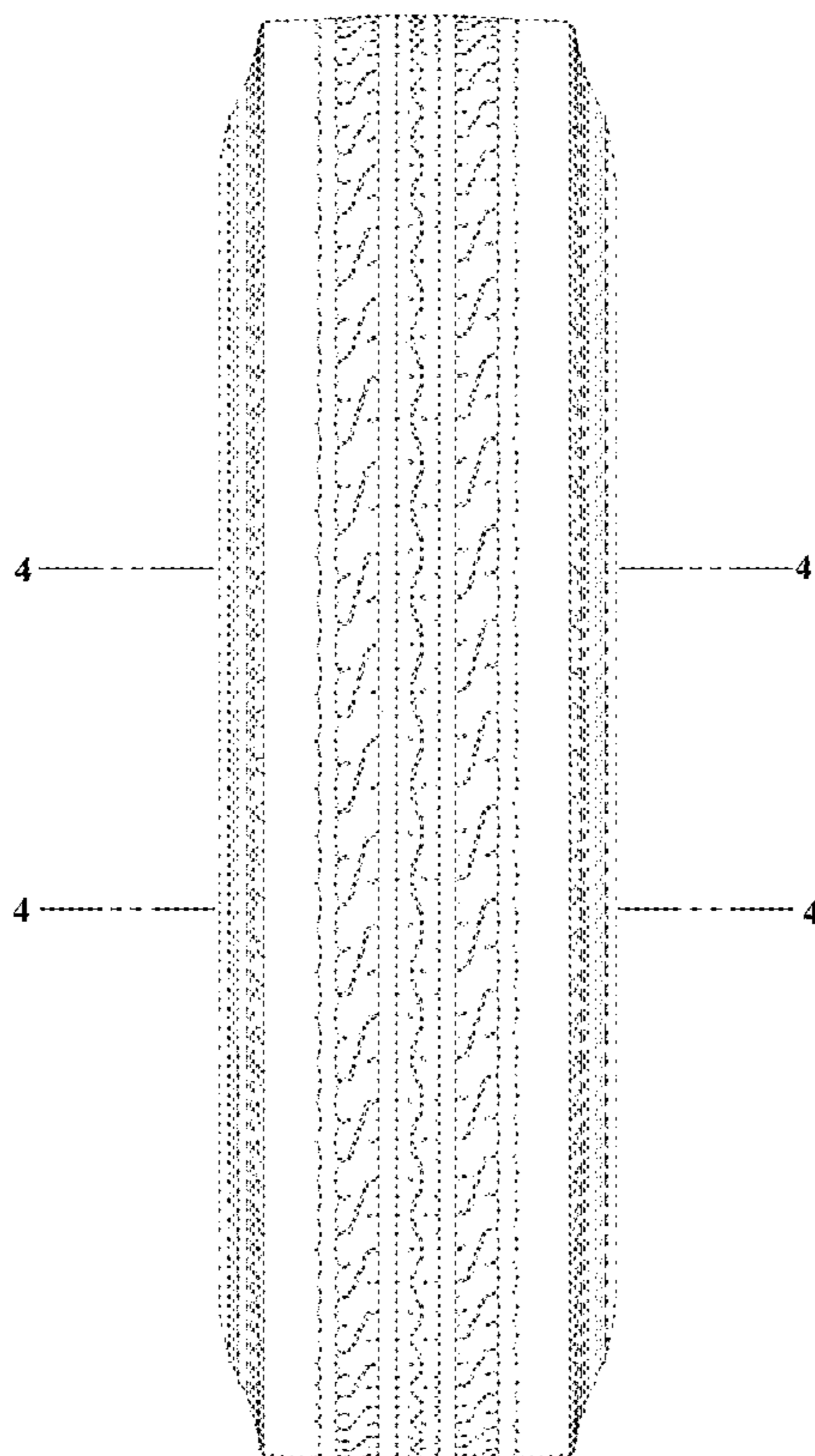

Fig. 1

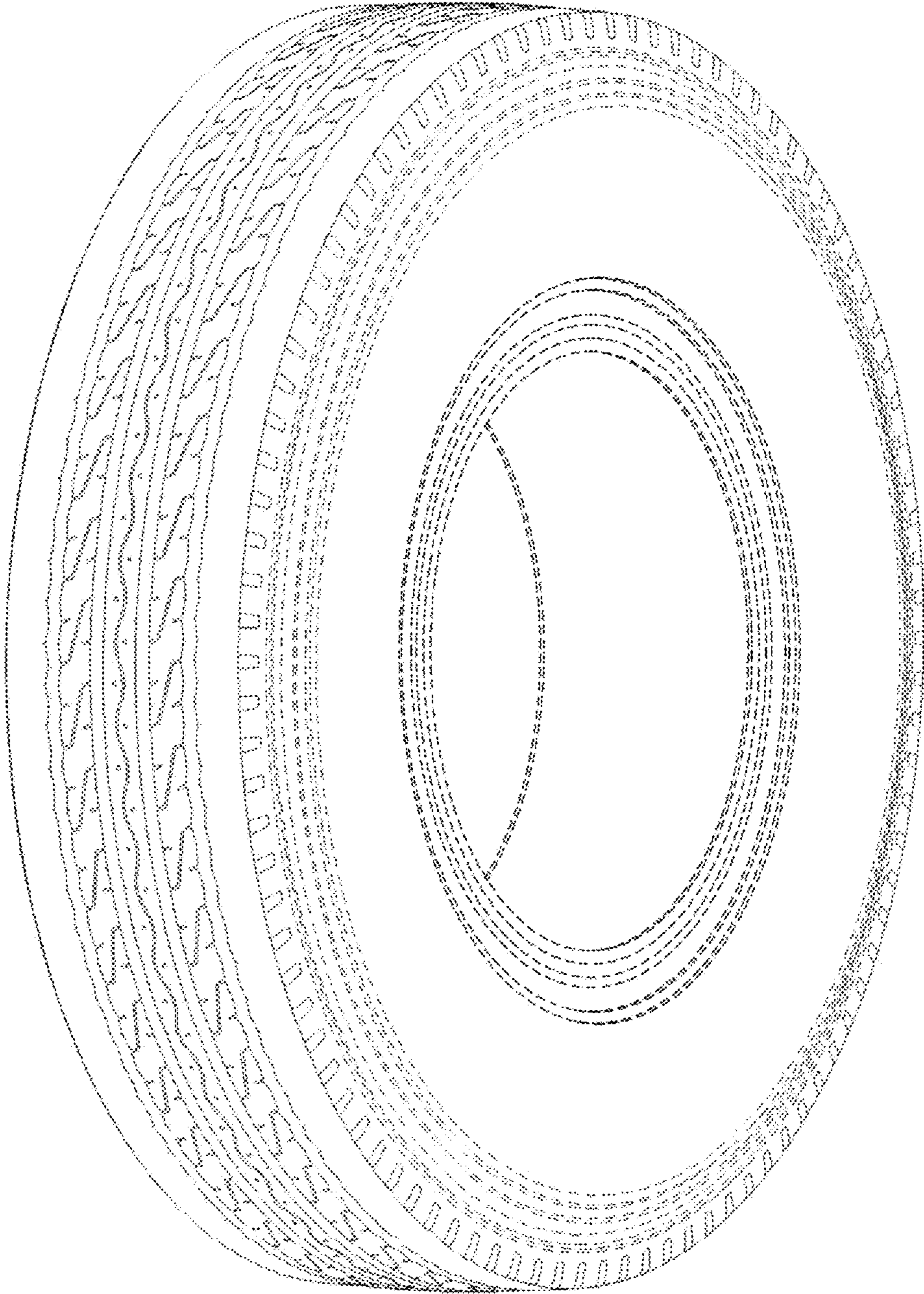

Fig. 2

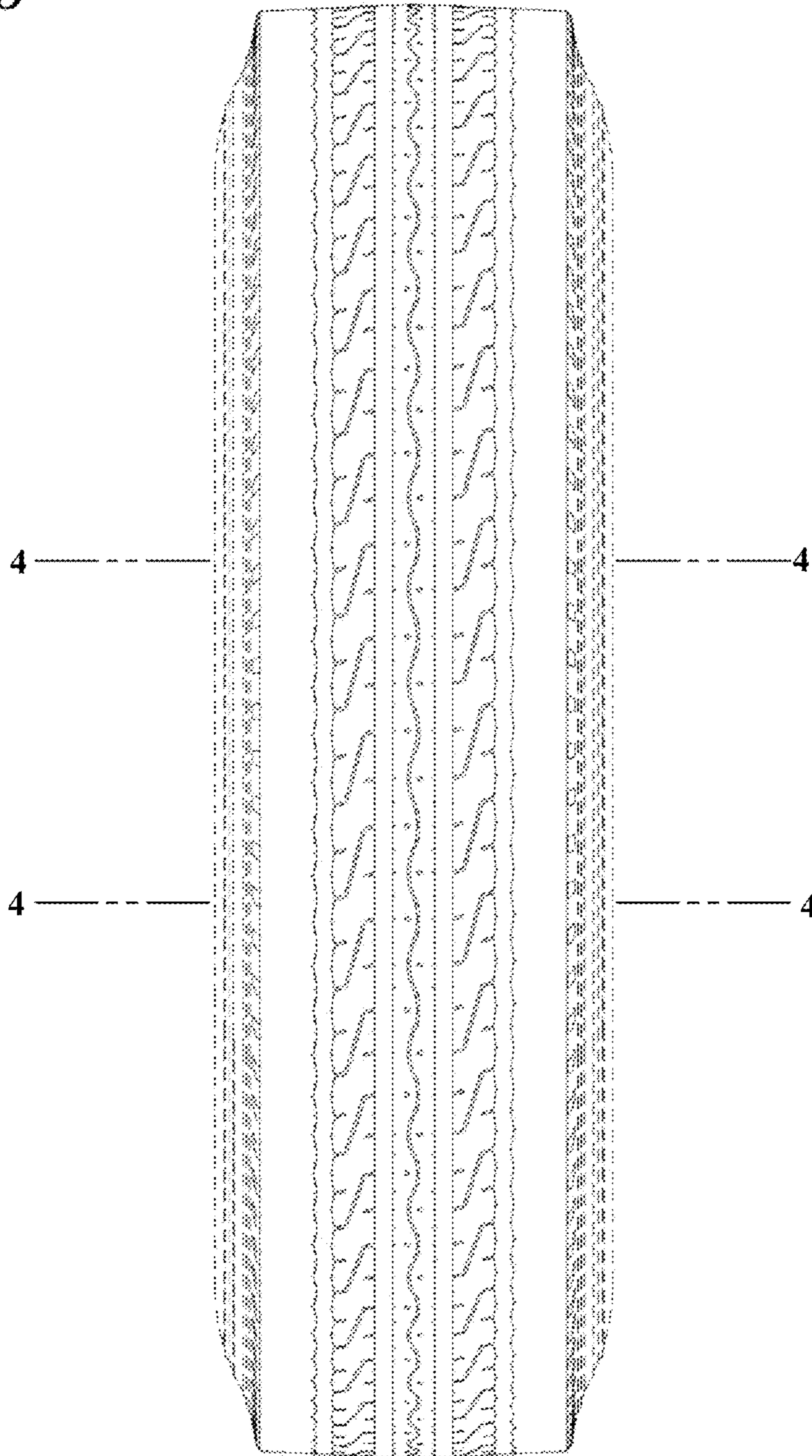

Fig. 3

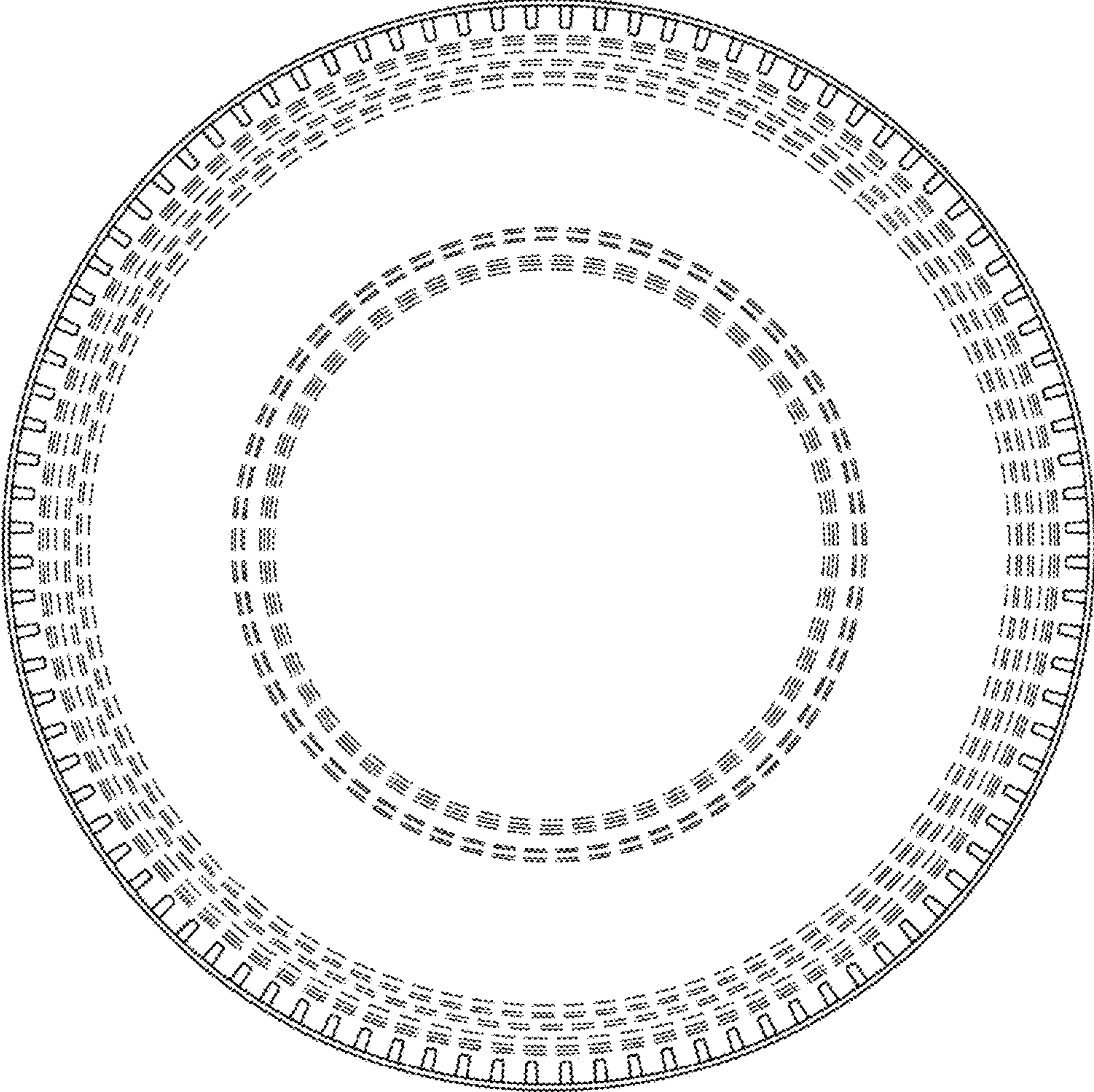

Fig. 4

