



US00D739340S

(12) **United States Design Patent**  
**Sgreccia**

(10) **Patent No.:** **US D739,340 S**

(45) **Date of Patent:** **\*\* Sep. 22, 2015**

(54) **TIRE TREAD**

(71) Applicant: **BRIDGESTONE CORPORATION**,  
Chuo-ku, Tokyo (JP)

(72) Inventor: **Mario Sgreccia**, Marino (IT)

(73) Assignee: **BRIDGESTONE CORPORATION**,  
Tokyo (JP)

(\*\*) Term: **14 Years**

(21) Appl. No.: **29/475,127**

(22) Filed: **Nov. 29, 2013**

(30) **Foreign Application Priority Data**

May 31, 2013 (EP) ..... 002247718

(51) **LOC (10) CL.** ..... **12-15**

(52) **U.S. CL.**  
USPC ..... **D12/548**

(58) **Field of Classification Search**  
USPC ..... D12/533-567; 152/209.1-209.9  
CPC ..... B60C 1/00; B60C 11/00; B60C 11/03  
See application file for complete search history.

(56) **References Cited**

**U.S. PATENT DOCUMENTS**

D513,401 S \* 1/2006 Maxwell et al. .... D12/544  
D526,956 S \* 8/2006 Welbes et al. .... D12/553  
D715,729 S \* 10/2014 Fontaine et al. .... D12/566

D724,008 S \* 3/2015 Mathonet et al. .... D12/564

\* cited by examiner

*Primary Examiner* — George D Kirschbaum

*Assistant Examiner* — Natasha Vujcic

(74) *Attorney, Agent, or Firm* — Sughrue Mion, PLLC

(57) **CLAIM**

The ornamental design for a tire tread, as shown and described.

**DESCRIPTION**

FIG. 1 is a perspective view of the tyre tread according to the present design, it being understood that the tread pattern is repeated throughout the circumference of the tyre tread;

FIG. 2 is a front view thereof;

FIG. 3 is a left lateral view thereof;

FIG. 4 is a right lateral view thereof;

FIG. 5 is an enlarged fragmentary front view showing the details of the tread portion thereof;

FIG. 6 is a cross section view thereof along the corresponding sectional line shown in FIG. 5;

FIG. 7 is a cross section view thereof along the corresponding sectional line shown in FIG. 5;

FIG. 8 is a rear view thereof;

FIG. 9 is a top view thereof; and,

FIG. 10 is a bottom view thereof.

The broken lines defining the sidewall, inner bead, and the peripheral boundary between the claimed tyre tread and the sidewall depict environmental subject matter that forms no part of the claimed design.

**1 Claim, 10 Drawing Sheets**

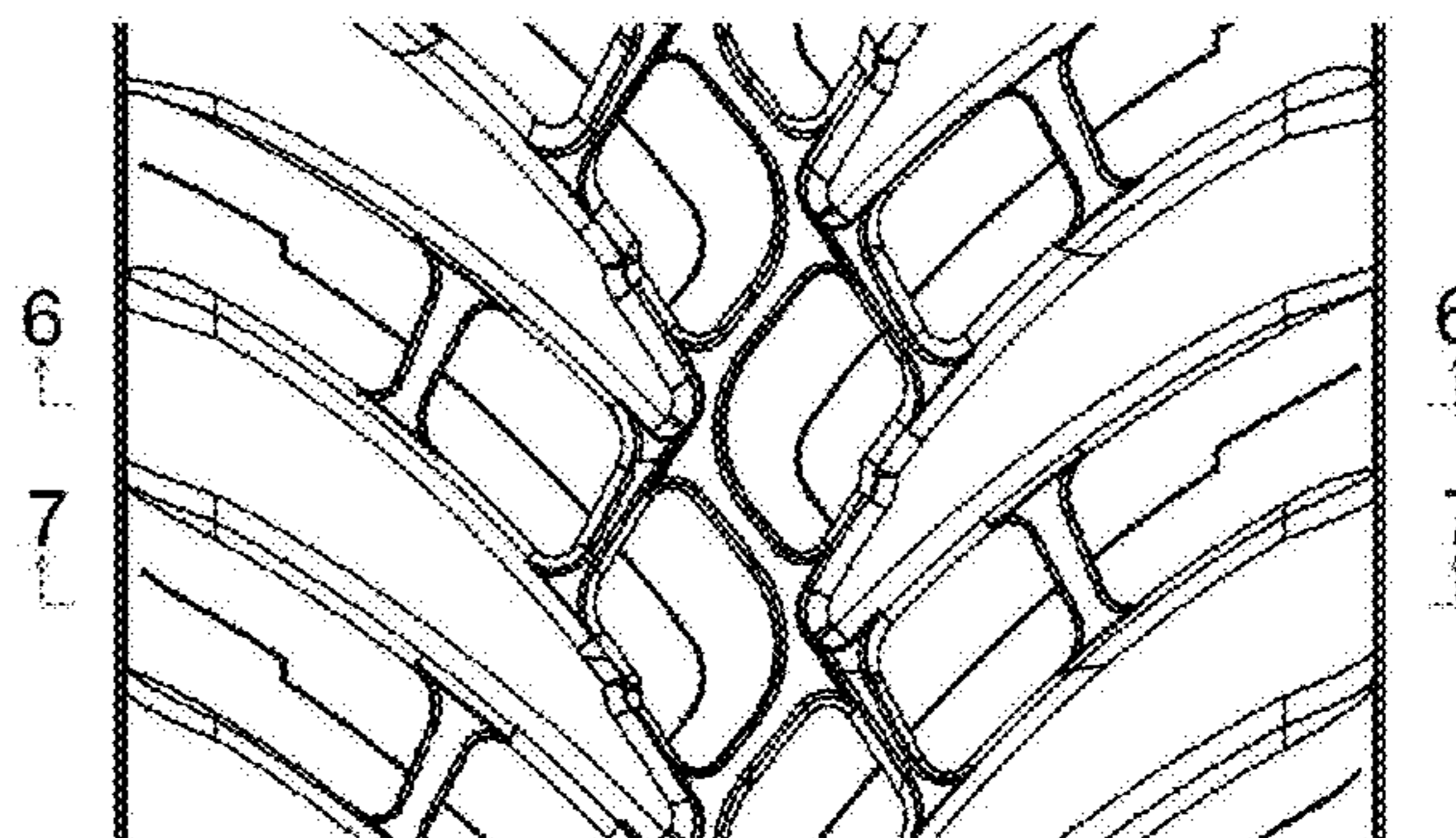
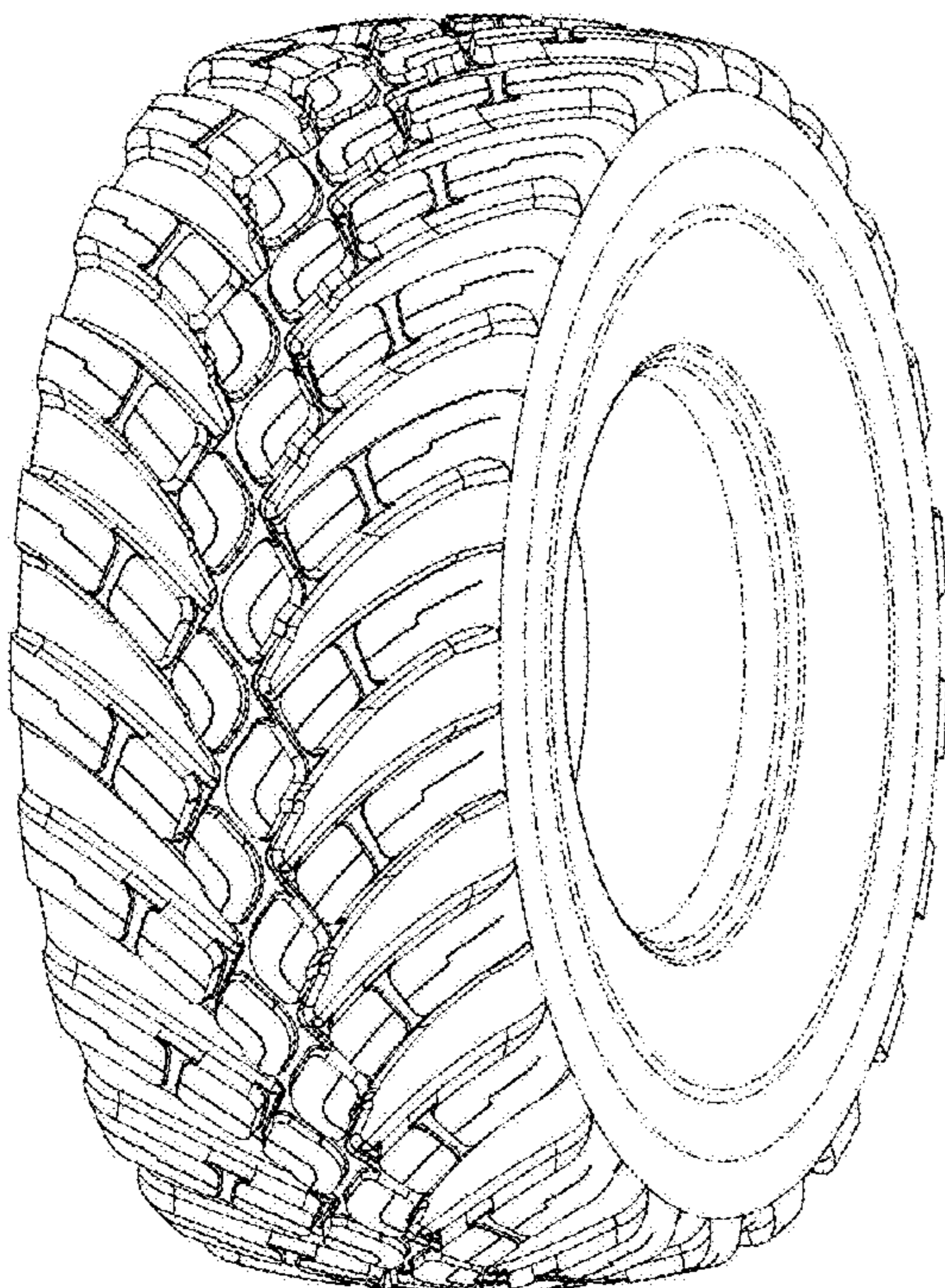

Fig.1

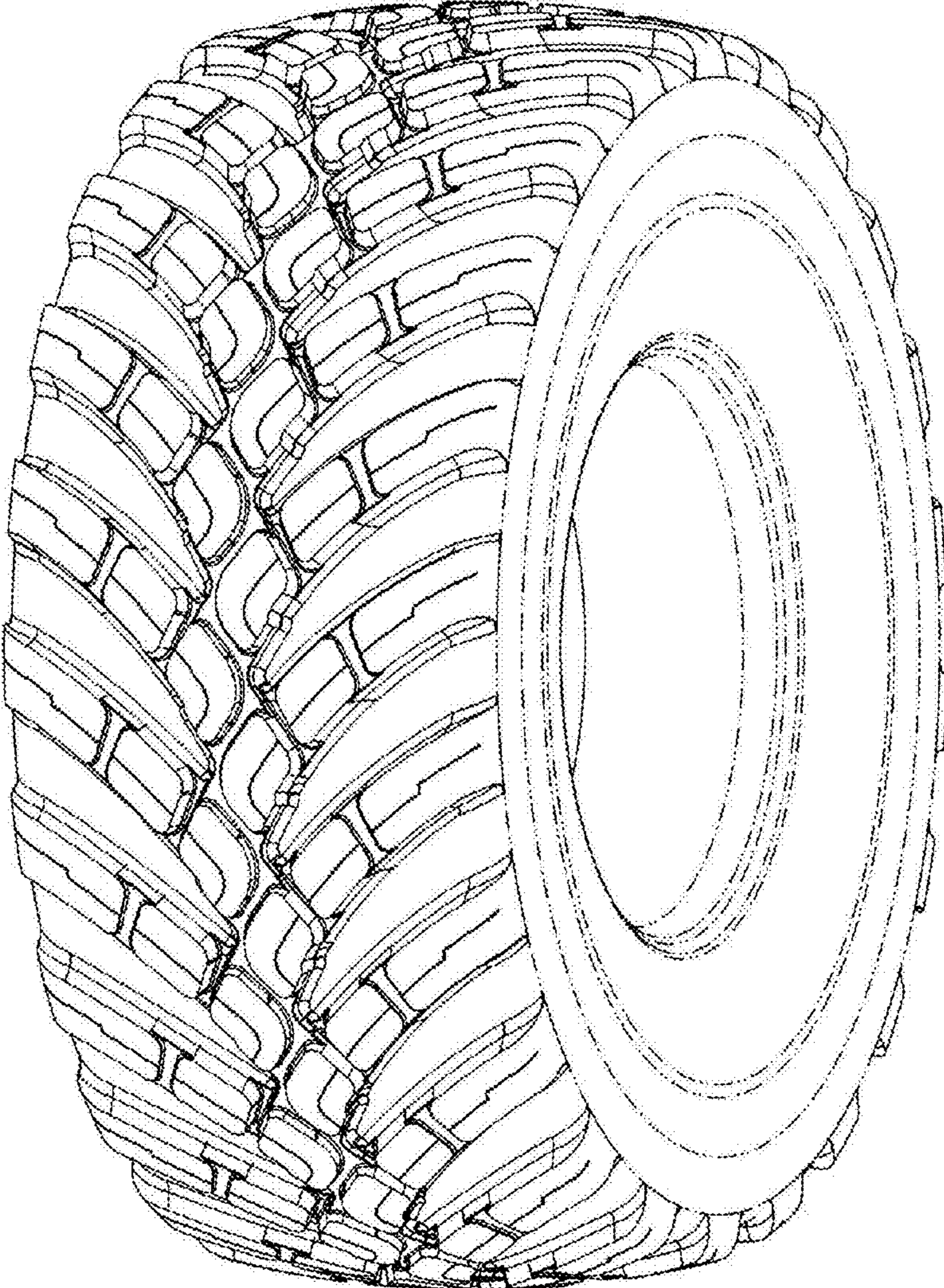

Fig.2

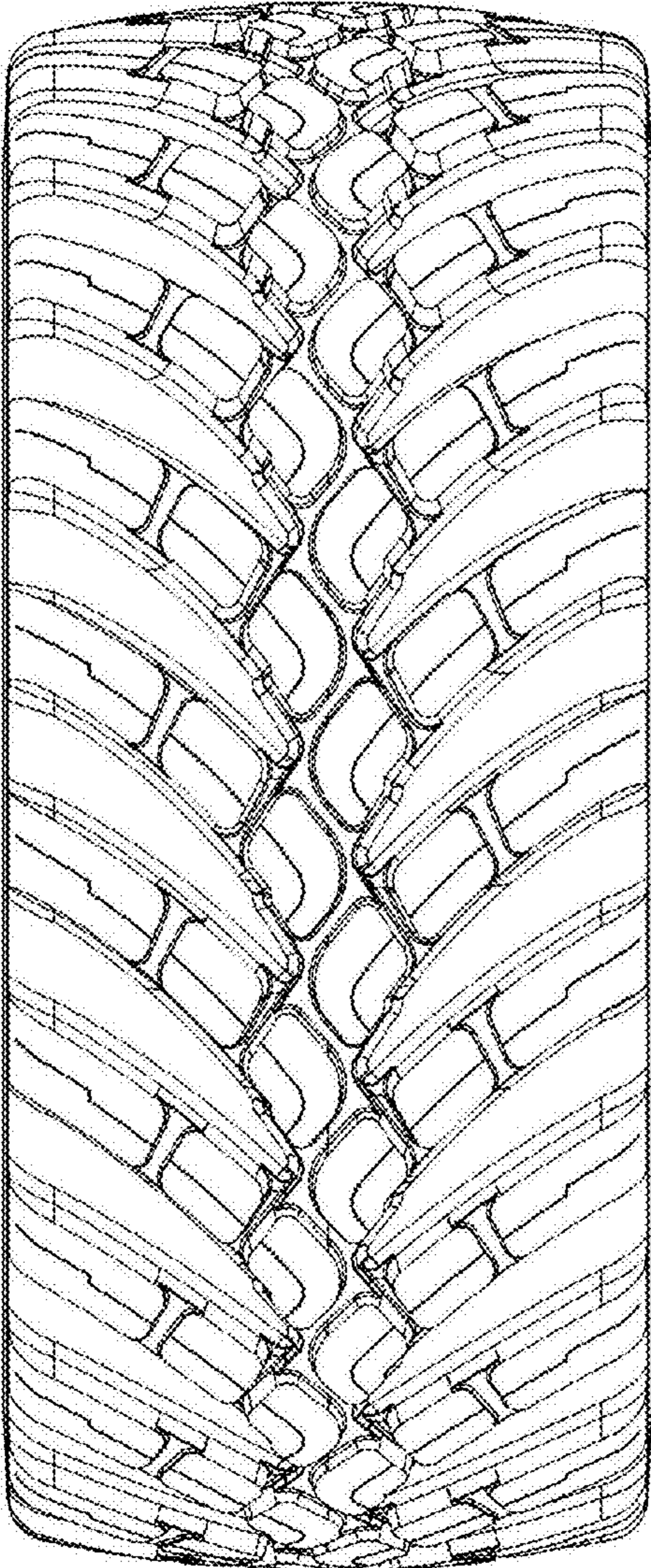

Fig.3

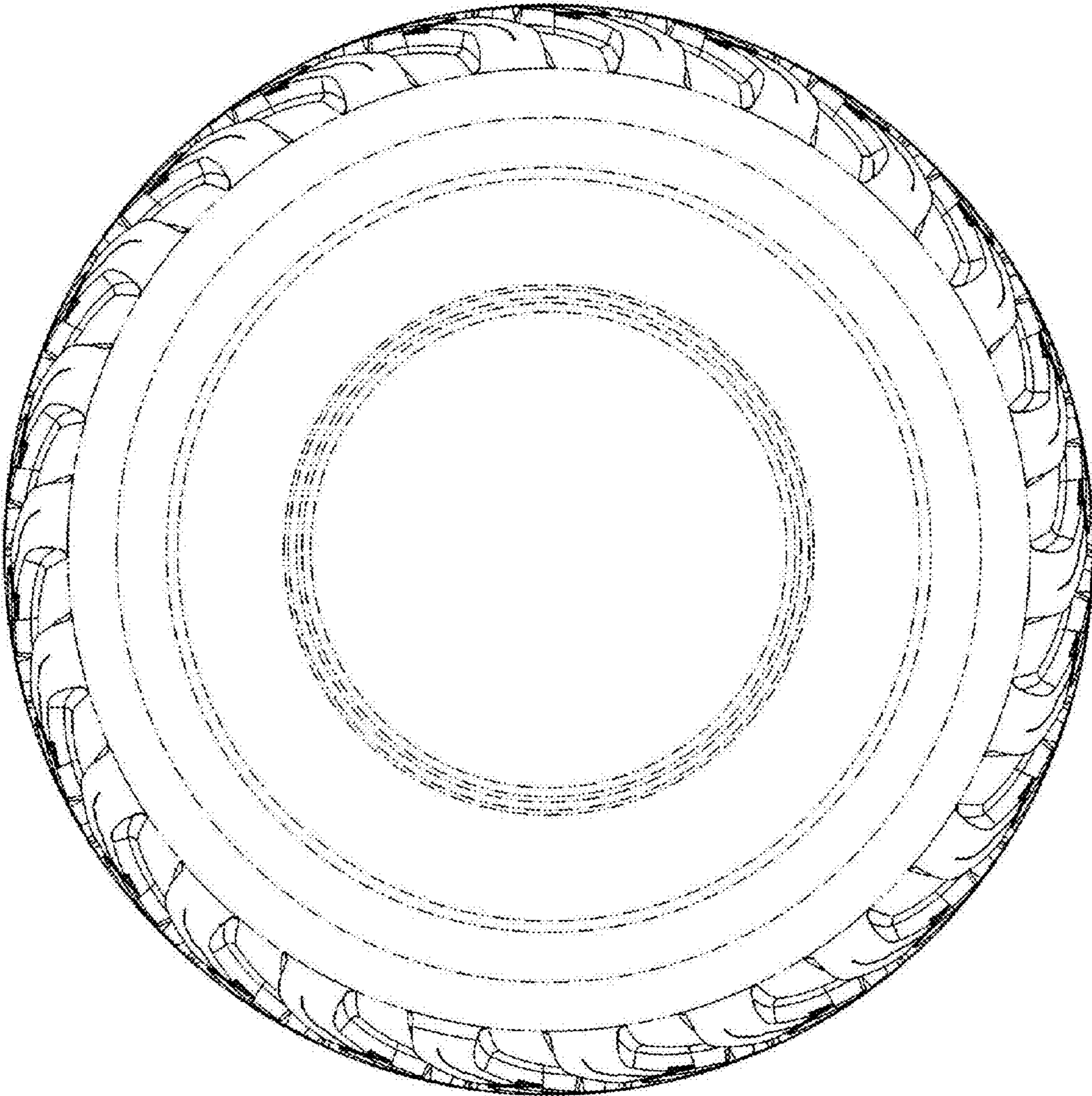

Fig.4

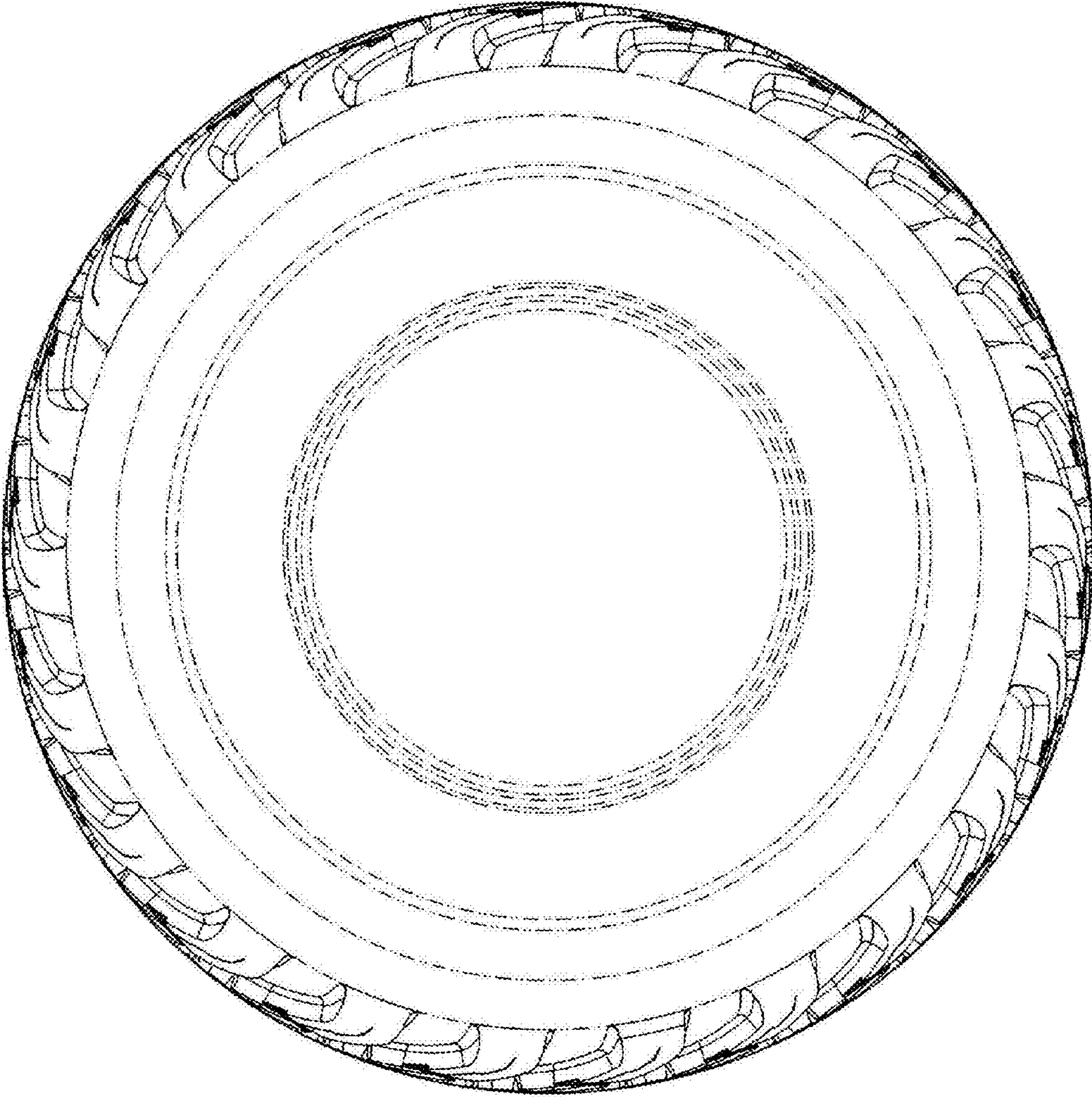

Fig.5

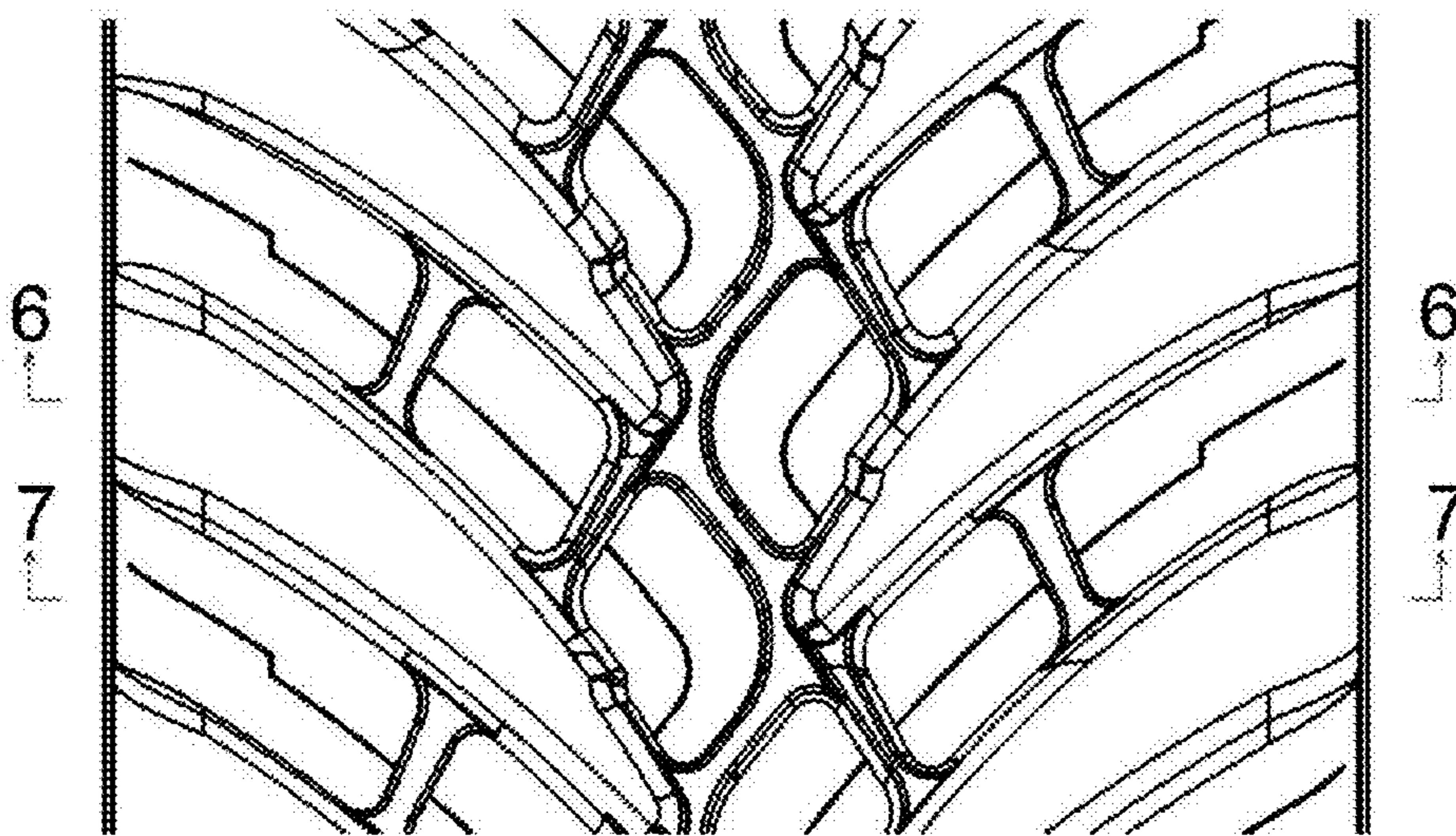

Fig.6

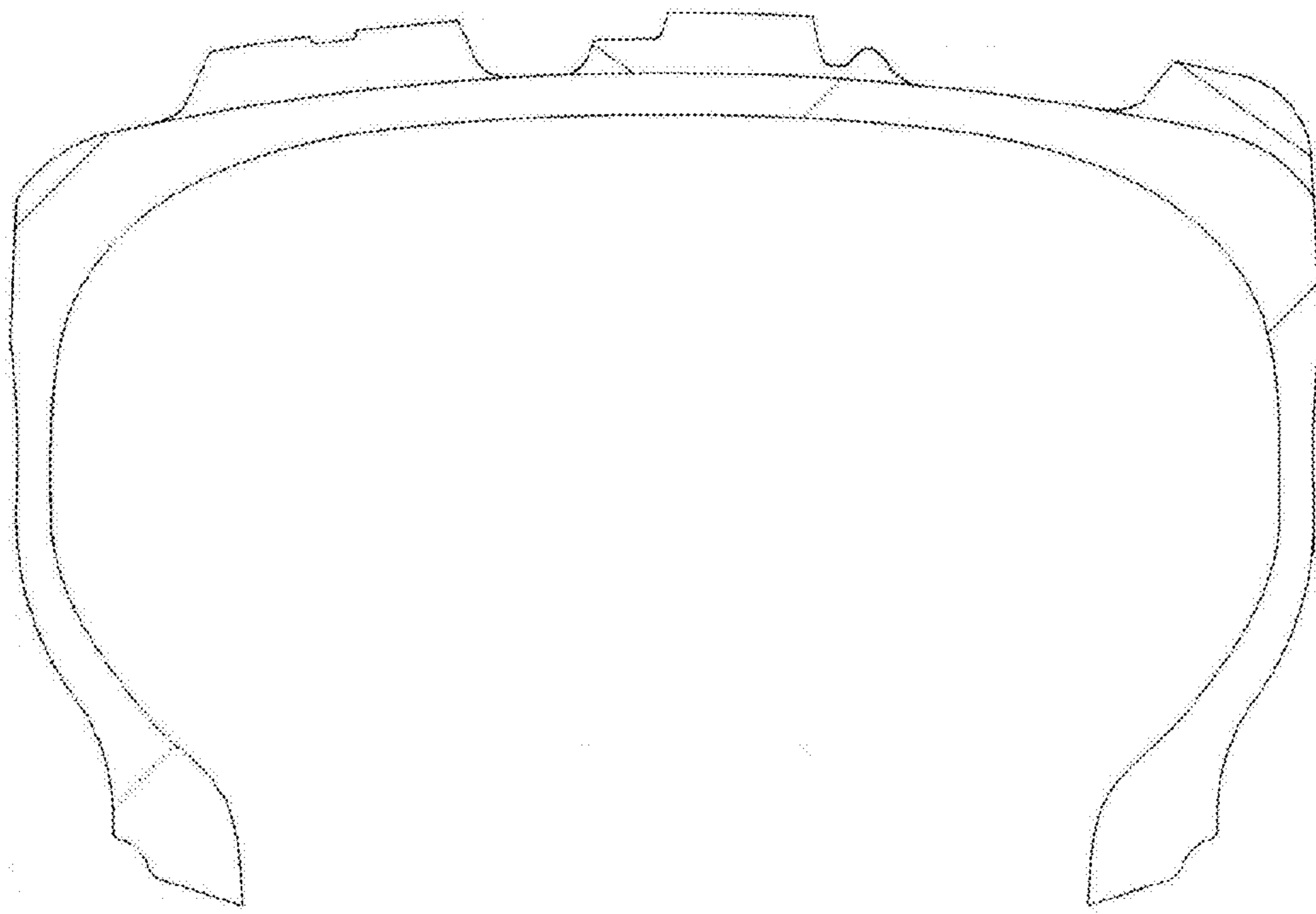

Fig.7

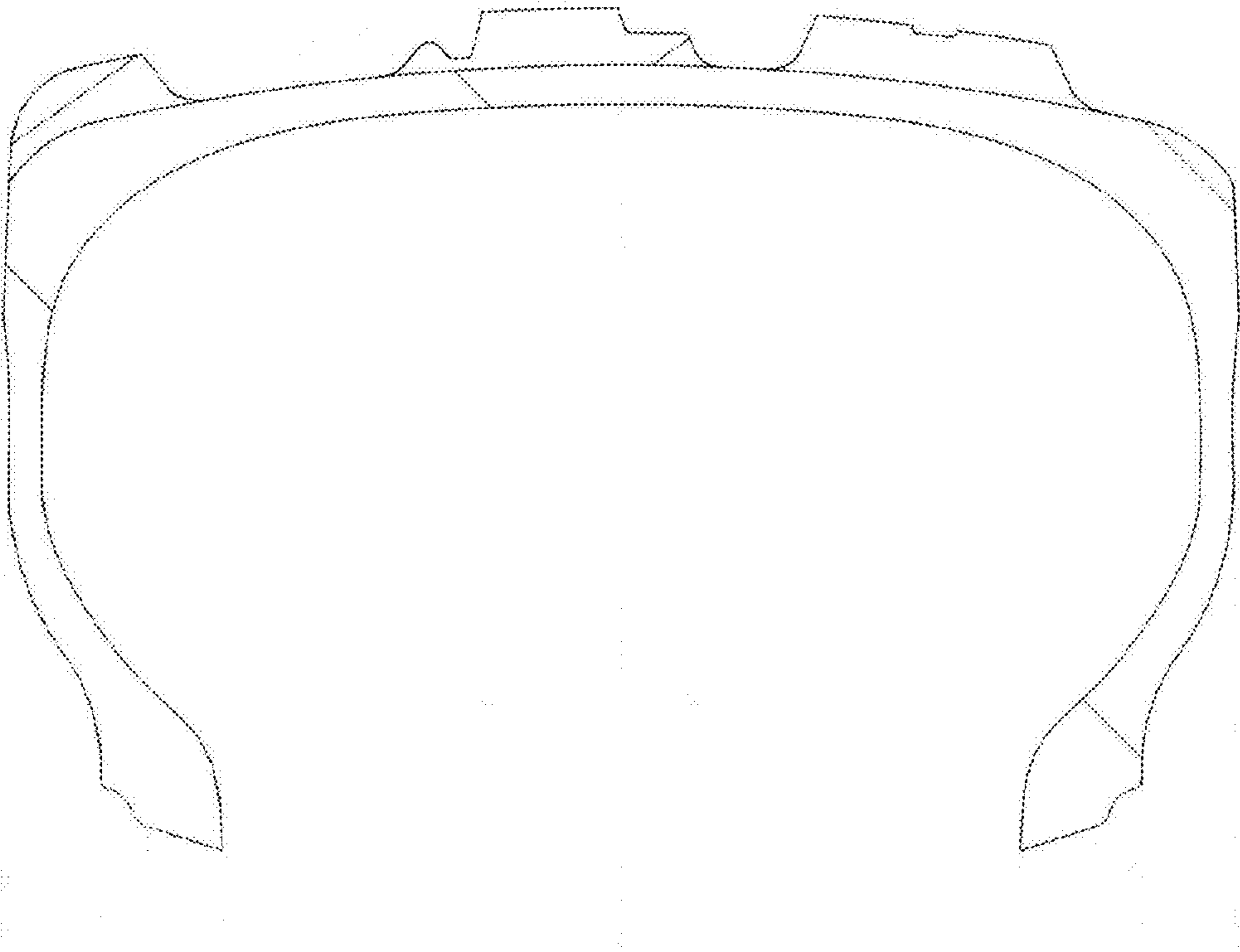



Fig.8

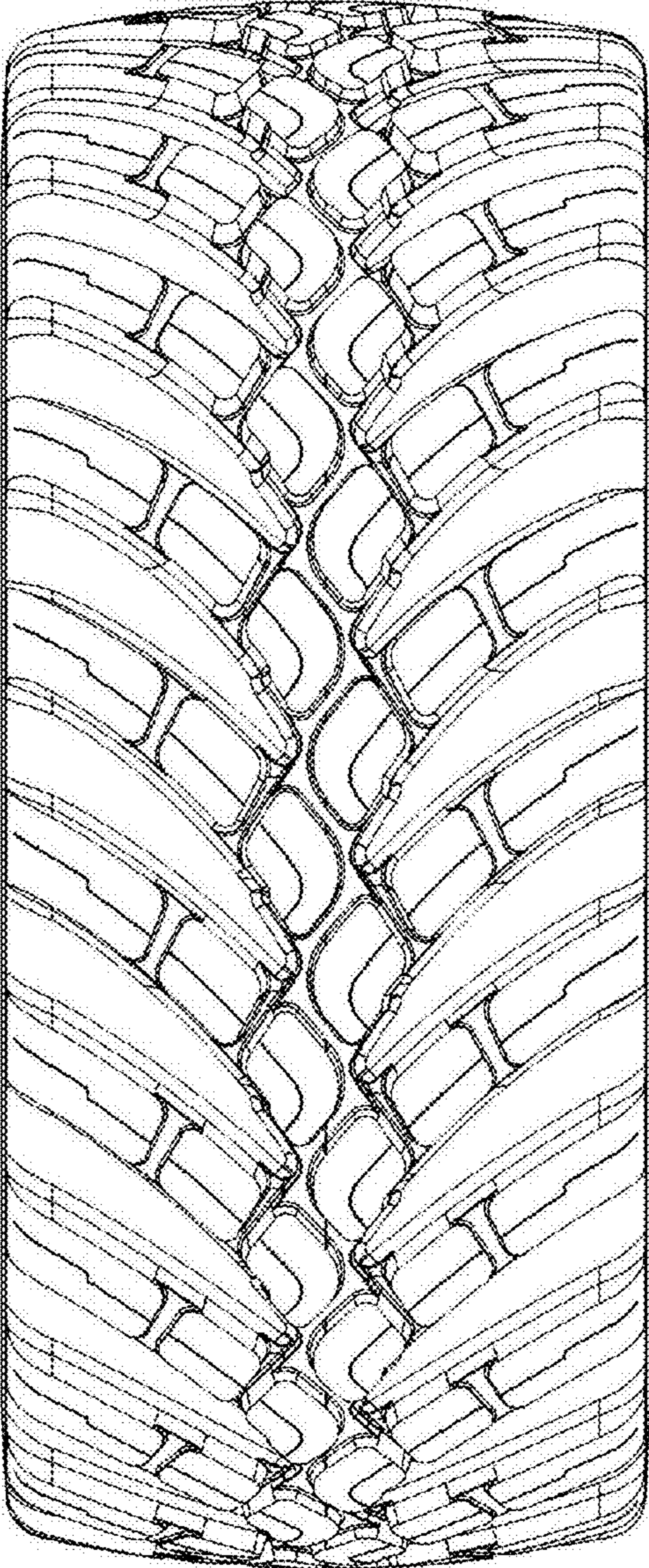

Fig.9

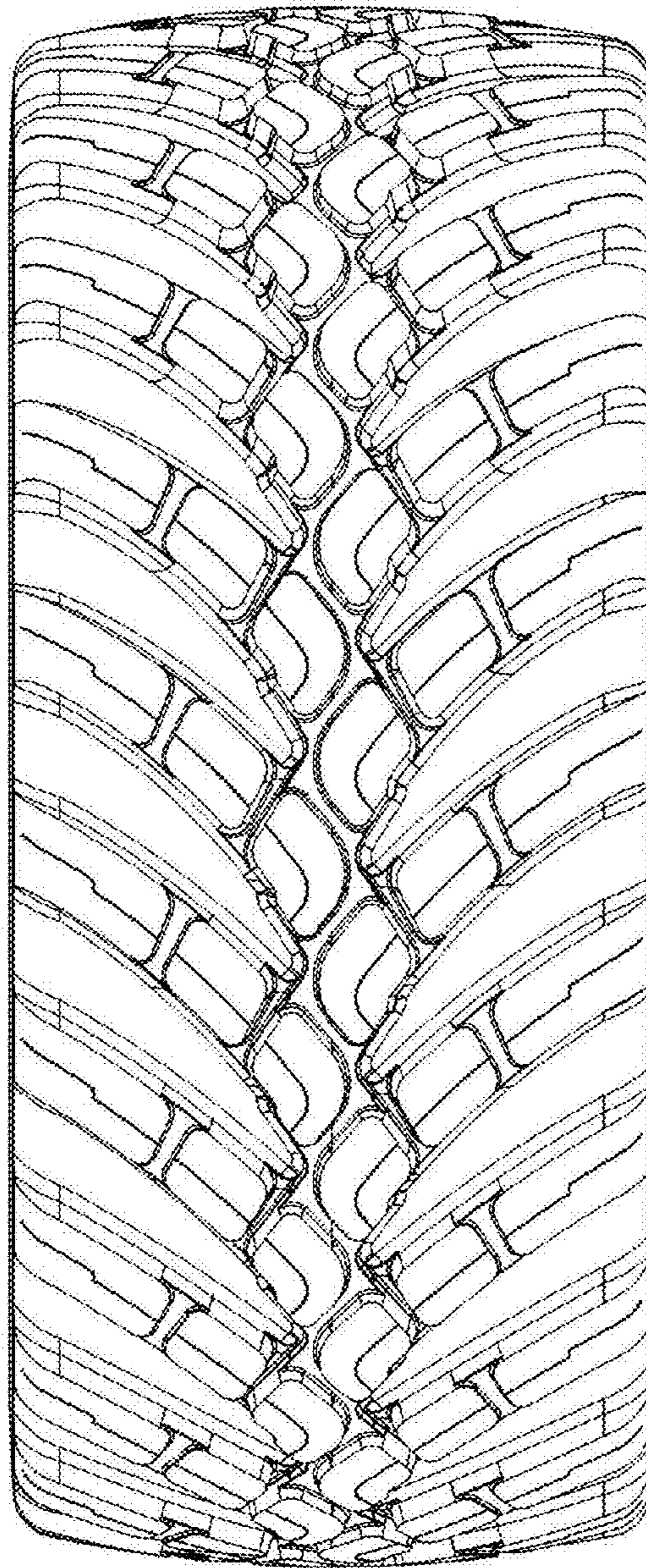

Fig.10

