



US00D739290S

(12) **United States Design Patent**
Mondavi et al.

(10) **Patent No.:** **US D739,290 S**

(45) **Date of Patent:** **** Sep. 22, 2015**

(54) **PLATE**

(71) Applicant: **Research Foundation to Cure AIDS,**
New York, NY (US)

(72) Inventors: **Dominic Nicholas Anthony John**
Mondavi, New York, NY (US); **Andre**
Philip Springer, Brooklyn, NY (US)

(73) Assignee: **RESERACH FOUNDATION TO**
CURE AIDS, New York, NY (US)

(**) Term: **14 Years**

(21) Appl. No.: **29/470,162**

(22) Filed: **Oct. 17, 2013**

(51) **LOC (10) Cl.** **11-01**

(52) **U.S. Cl.**
USPC **D11/86**

(58) **Field of Classification Search**
USPC D11/1-2, 7, 40-44, 46-49, 53, 56, 57,
D11/59-61, 63, 65, 79-83, 86-87, 89-90,
D11/91-92, 99, 101, 106, 114-116,
D11/200-201; 63/18-20
CPC A44C 5/02; A44C 7/003; A44C 5/18
See application file for complete search history.

(56) **References Cited**

U.S. PATENT DOCUMENTS

D349,468 S * 8/1994 Souren D11/3
D442,113 S * 5/2001 Nisguretsky D11/86
D547,227 S * 7/2007 Del Valle D11/3
D591,633 S * 5/2009 Del Valle D11/3
D630,970 S * 1/2011 McNaughton D11/200
7,905,111 B2 * 3/2011 Saltz 63/3

D668,576 S * 10/2012 Outland D11/79
D707,584 S * 6/2014 Webb D11/87
D708,544 S * 7/2014 Dossola et al. D11/93
2008/0250815 A1 * 10/2008 Wachler et al. 63/1.15

* cited by examiner

Primary Examiner — Zenia Bennett

(74) *Attorney, Agent, or Firm* — Jones Day

(57) **CLAIM**

The ornamental design of an plate, as shown and described in the accompanying figures.

DESCRIPTION

FIG. 1 is a front bottom perspective view of an ornamental design in accordance with the present design;
FIG. 2 is a rear bottom perspective view of an ornamental design as shown in FIG. 1;
FIG. 3 is a front top perspective view of an ornamental design as shown in FIG. 1;
FIG. 4 is a rear top perspective view of an ornamental design as shown in FIG. 1;
FIG. 5 is a front view of an ornamental design as shown in FIG. 1;
FIG. 6 is a rear view of an ornamental design as shown in FIG. 1;
FIG. 7 is a left side view of an ornamental design as shown in FIG. 1;
FIG. 8 is a right side view of an ornamental design as shown in FIG. 1;
FIG. 9 is a bottom view of an ornamental design as shown in FIG. 1; and,
FIG. 10 is a top view of an ornamental design as shown in FIG. 1.

1 Claim, 3 Drawing Sheets

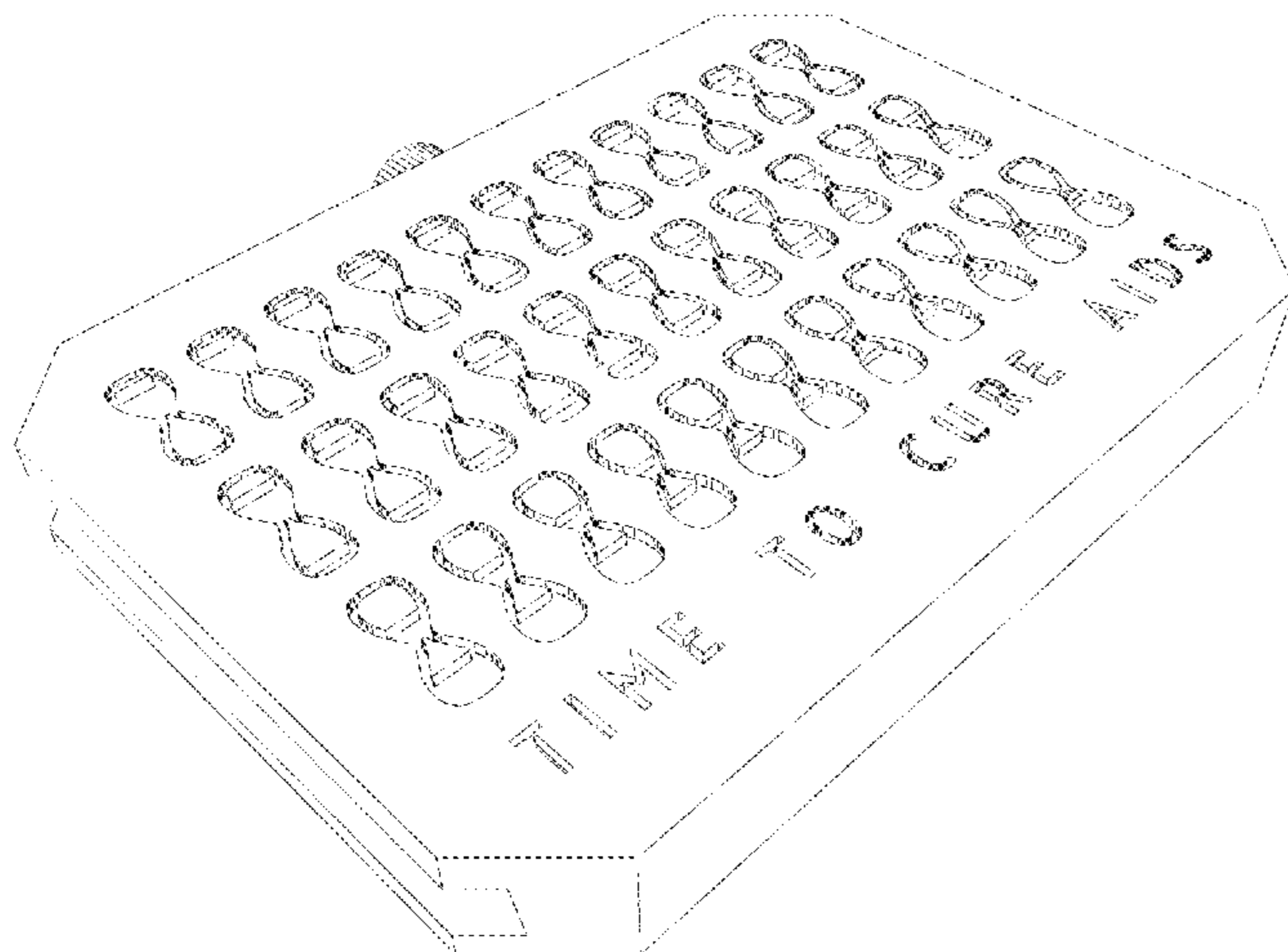

FRONT/BOTTOM PERSPECTIVE

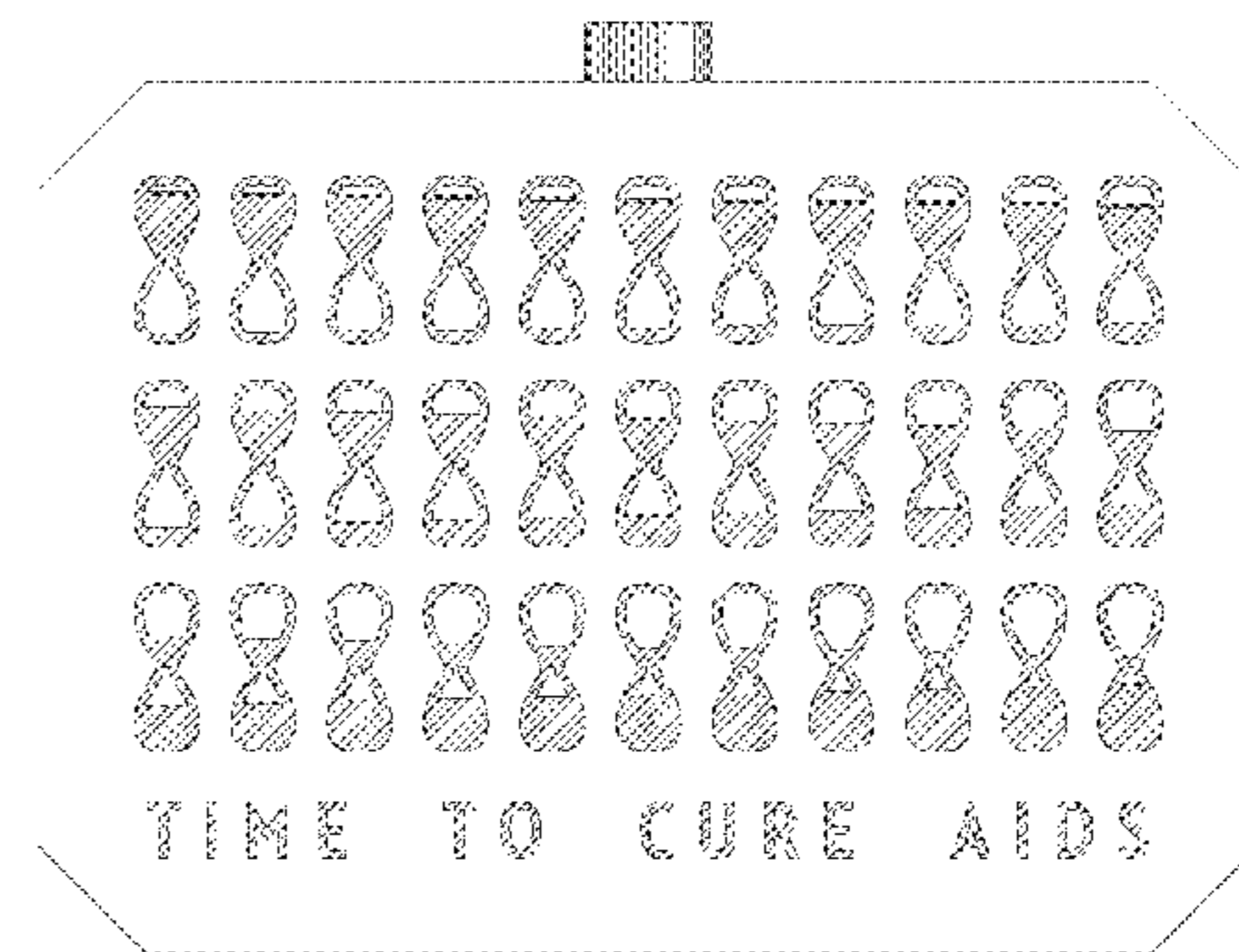

FRONT

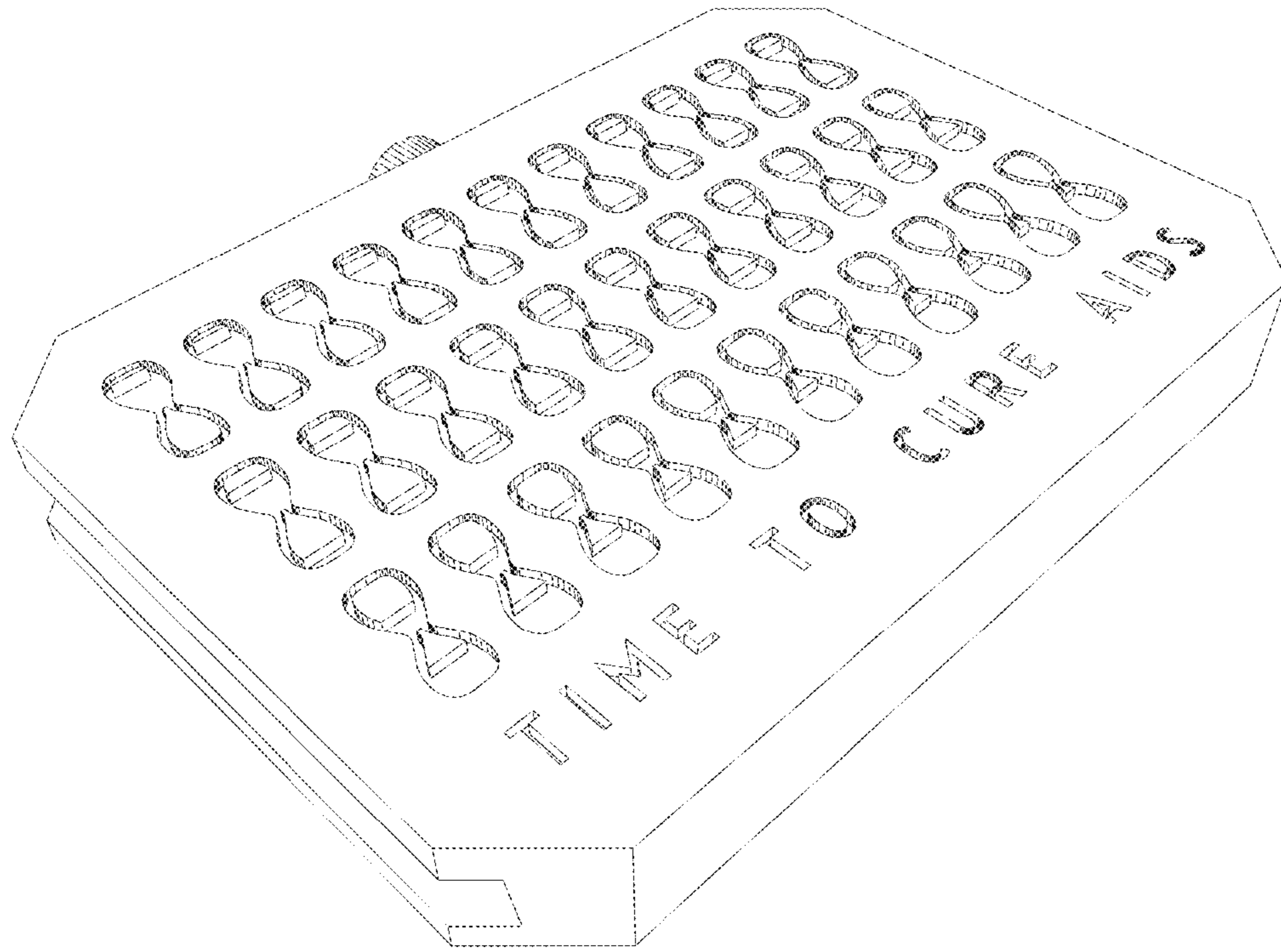

FIG. 1 - FRONT/BOTTOM PERSPECTIVE

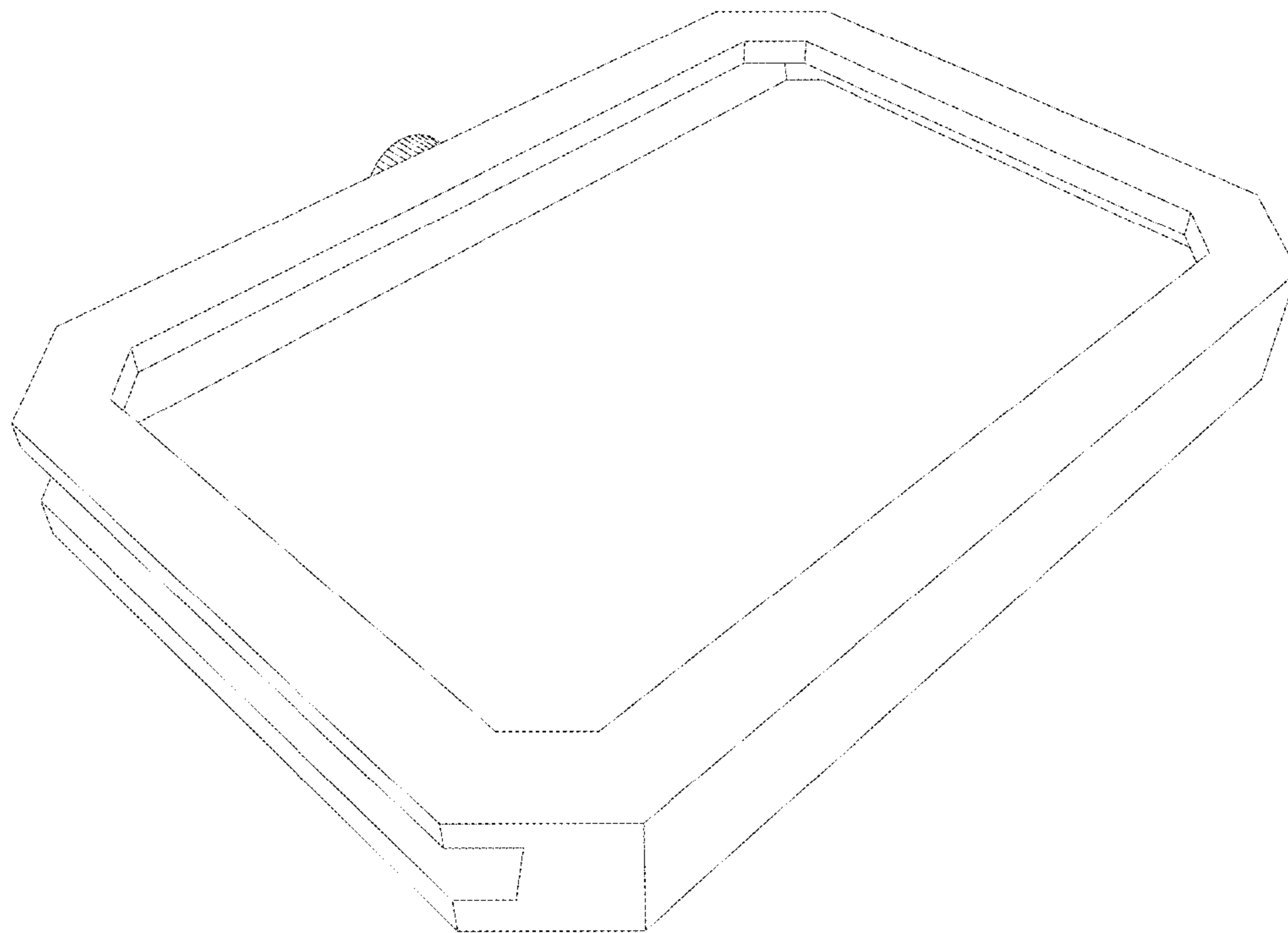

FIG. 2 - REAR/BOTTOM PERSPECTIVE

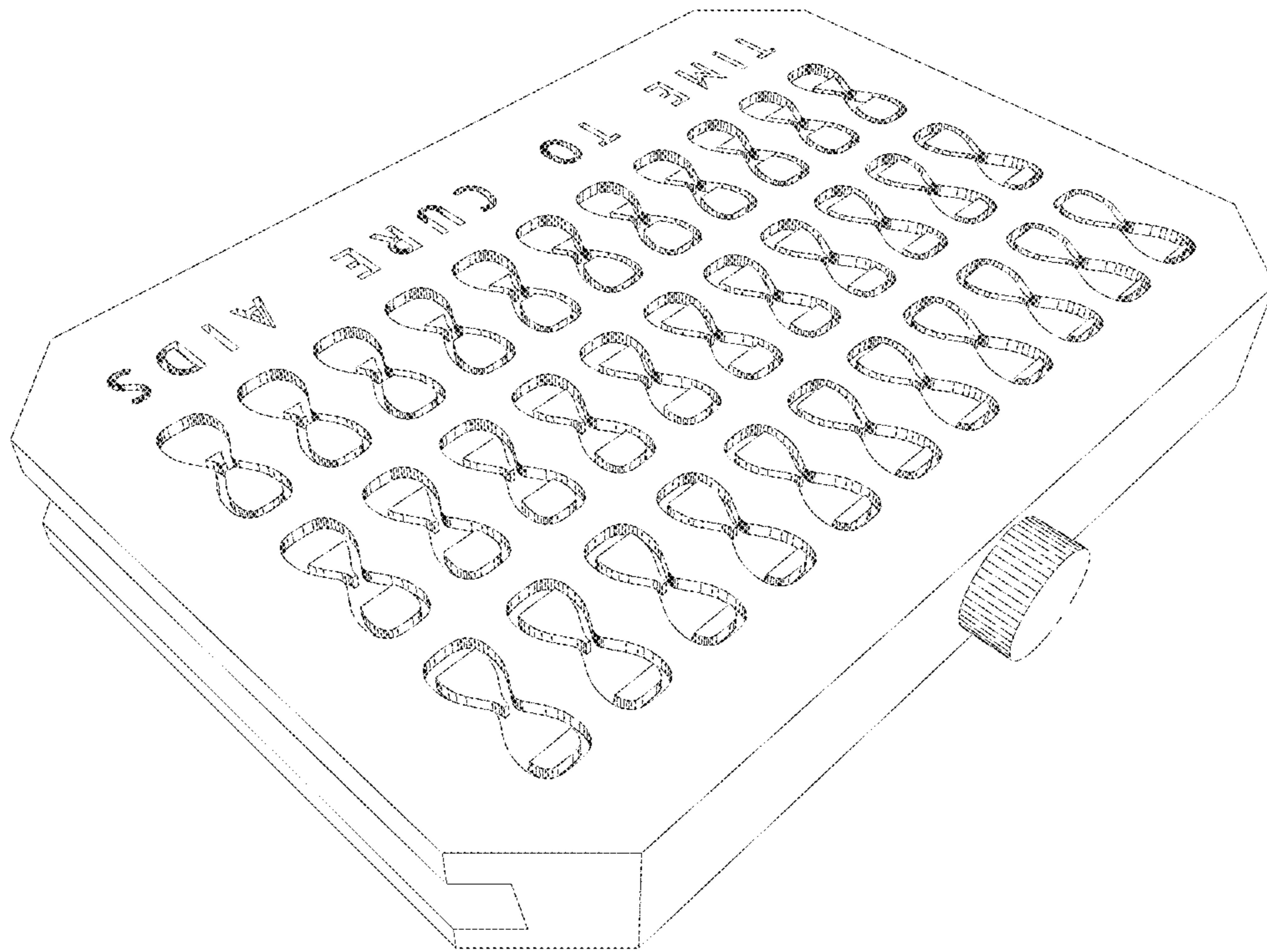

FIG. 3 - FRONT/TOP PERSPECTIVE

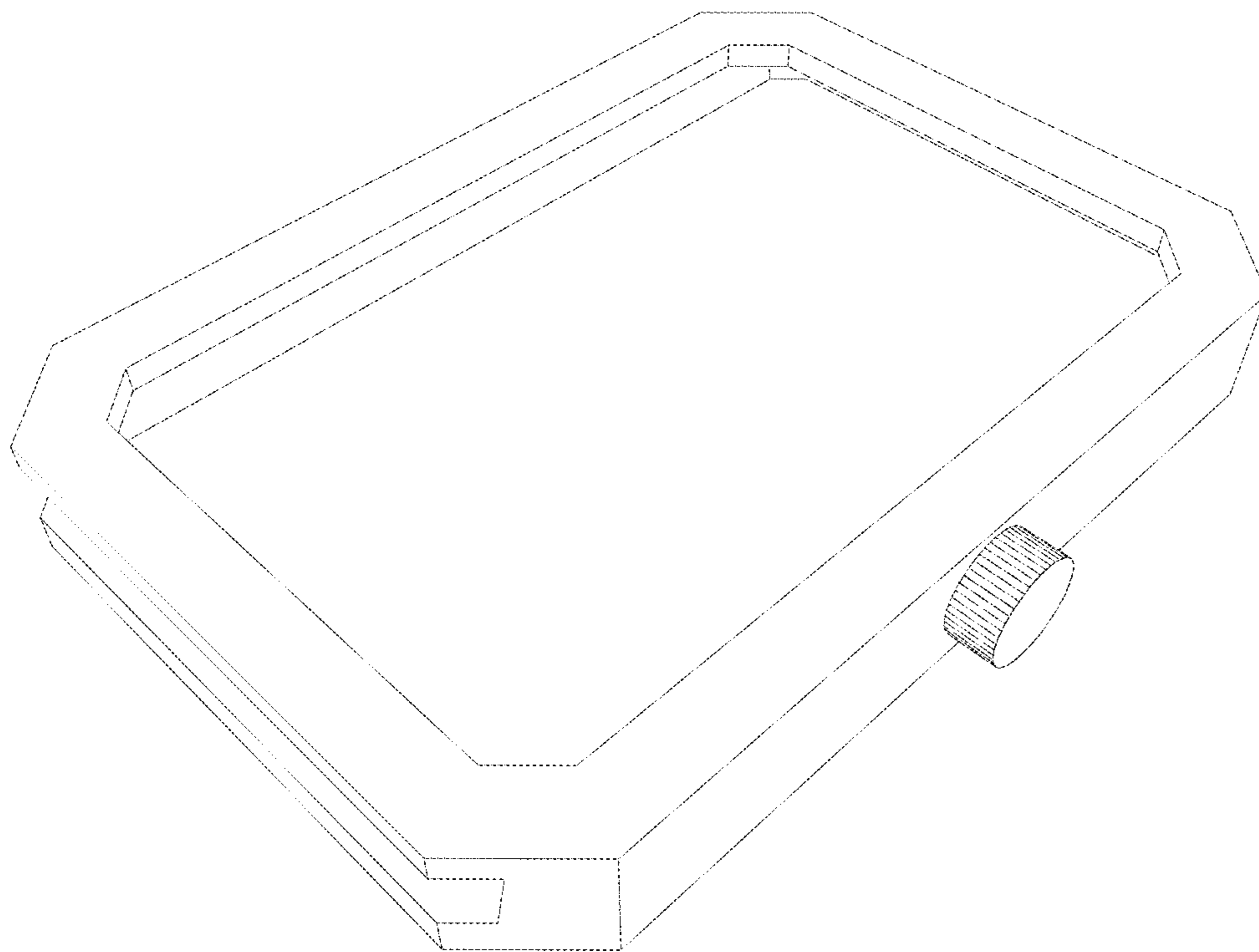

FIG. 4 - REAR/TOP PERSPECTIVE

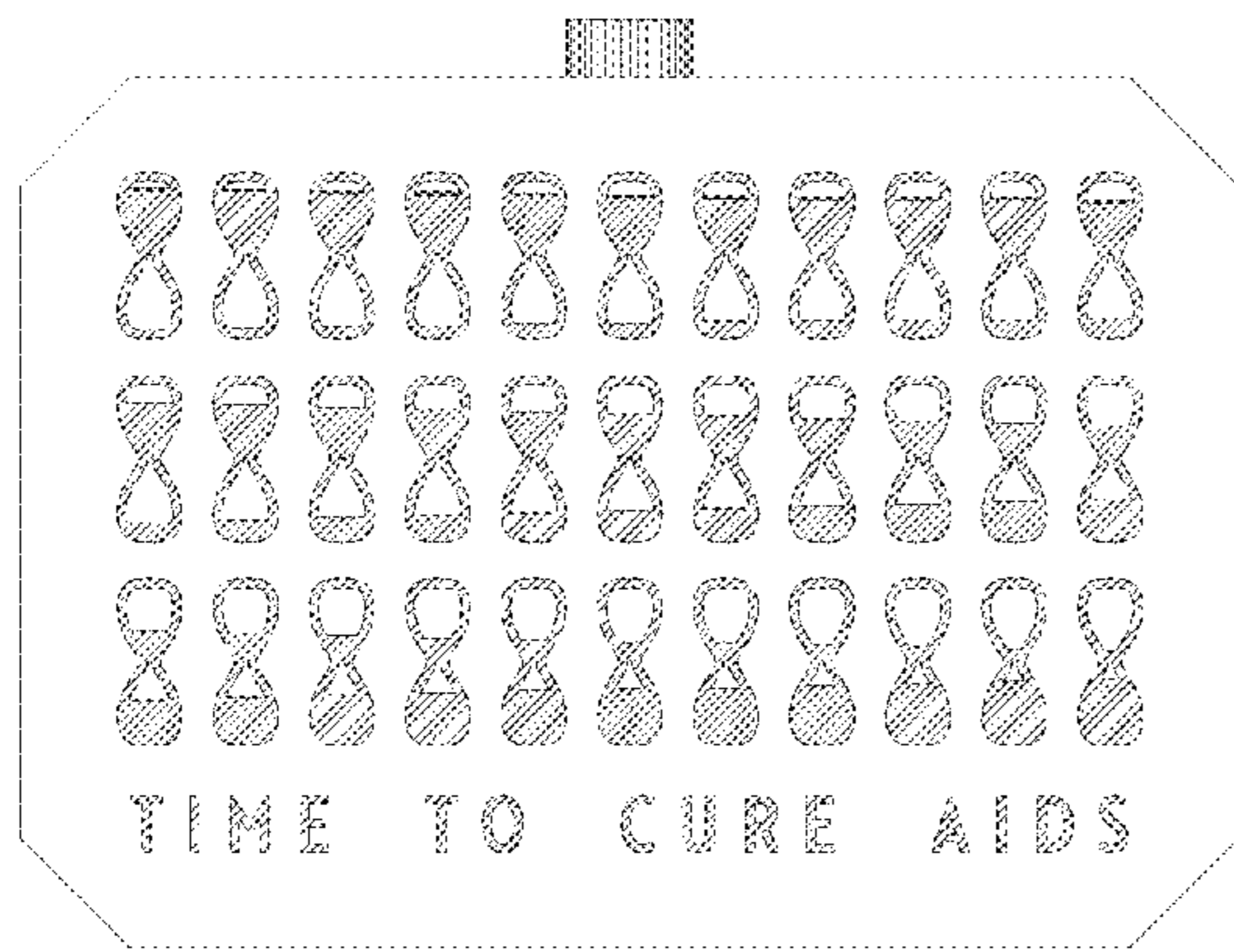

FIG. 5 - FRONT

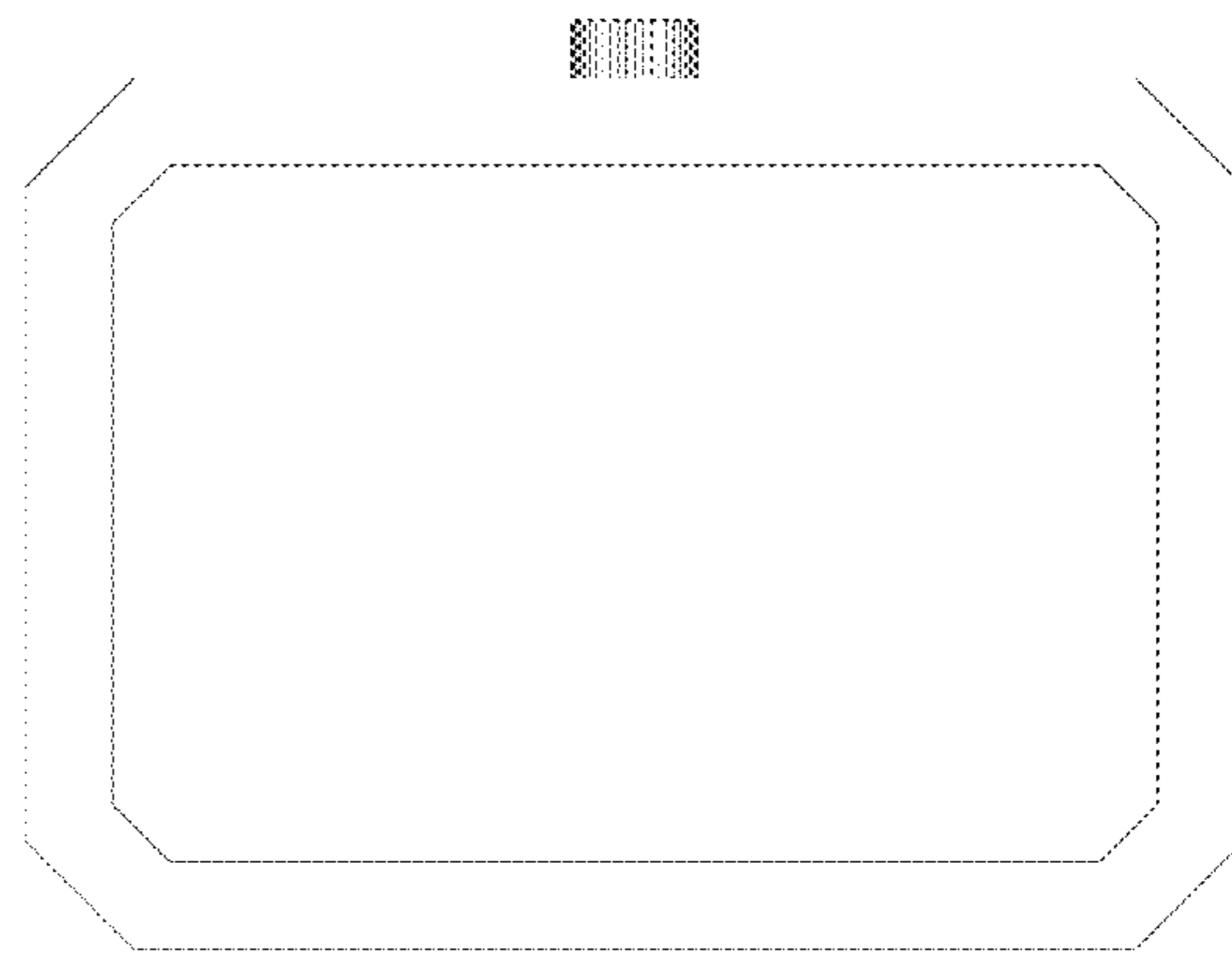

FIG. 6 - REAR

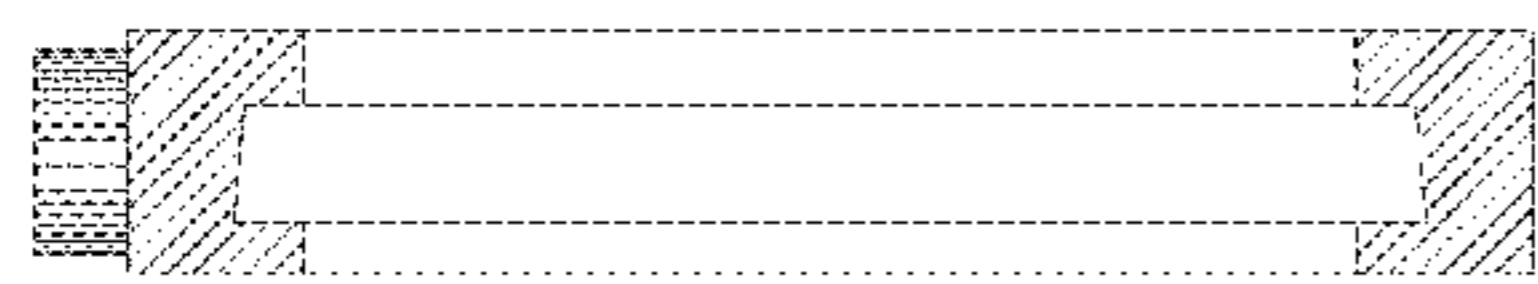

FIG. 7 - LEFT SIDE



FIG. 8 - RIGHT SIDE



FIG. 9 - BOTTOM

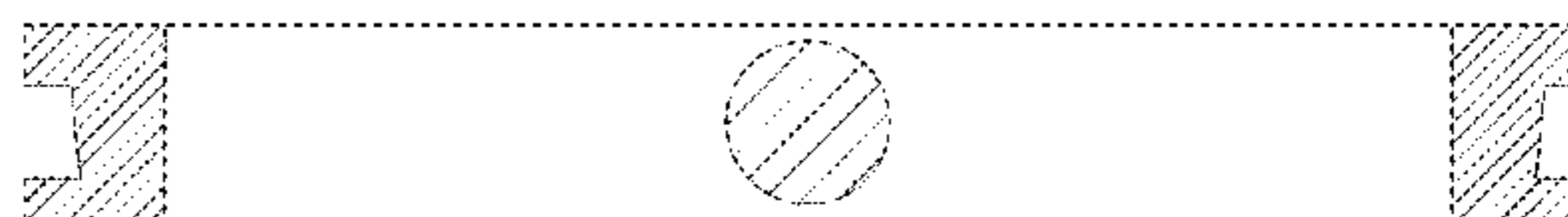

FIG. 10 - TOP