



US00D739276S

(12) **United States Design Patent**
Marx et al.

(10) **Patent No.:** **US D739,276 S**
(45) **Date of Patent:** **** Sep. 22, 2015**

(54) **CONDUCTIVITY SENSOR**

(71) Applicant: **Endress + Hauser Conducta Gesellschaft für Mess- und Regeltechnik mbH + Co. KG**, Gerlingen (DE)

(72) Inventors: **Matthias Marx**, Mutlangen (DE); **Heinrich Henssler**, Schwaebisch Gmuend (DE); **Martin Schultheiss**, Schwaebisch Gmuend (DE)

(73) Assignee: **Endress + Hauser Conducta Gesellschaft für Mess- und Regeltechnik mbH + Co. KG**, Gerlingen (DE)

(**) Term: **14 Years**

(21) Appl. No.: **29/492,076**

(22) Filed: **May 28, 2014**

Related U.S. Application Data

(62) Division of application No. 29/432,236, filed on Sep. 14, 2012, now Pat. No. Des. 707,577.

(30) **Foreign Application Priority Data**

Mar. 16, 2012 (DE) 00 200 9738

(51) **LOC (10) Cl.** **10-04**

(52) **U.S. Cl.**
USPC **D10/75; D10/80; D10/96**

(58) **Field of Classification Search**

USPC D10/75, 80, 96; 73/61.43, 61.62, 293; 340/603; 376/247; 702/24, 185; 324/439-450, 691, 693, 722-724
CPC G01N 27/04; G01N 27/06; G01N 27/07; G01N 27/22; G01R 27/00; G01R 27/08; G01R 27/22; G01R 1/06; G01R 1/067
See application file for complete search history.

(56) **References Cited**

U.S. PATENT DOCUMENTS

D397,628 S * 9/1998 Suzuki et al. D10/78

* cited by examiner

Primary Examiner — Antoine D Davis

(74) *Attorney, Agent, or Firm* — Bacon & Thomas, PLLC

(57) **CLAIM**

The ornamental design of a conductivity sensor, as shown and described.

DESCRIPTION

FIG. 1 is a front view in elevation of a variant of the conductivity sensor element of the conductivity sensor according to our invention; and, FIG. 2 is a side view of the conductivity sensor element shown in FIG. 1.

1 Claim, 2 Drawing Sheets

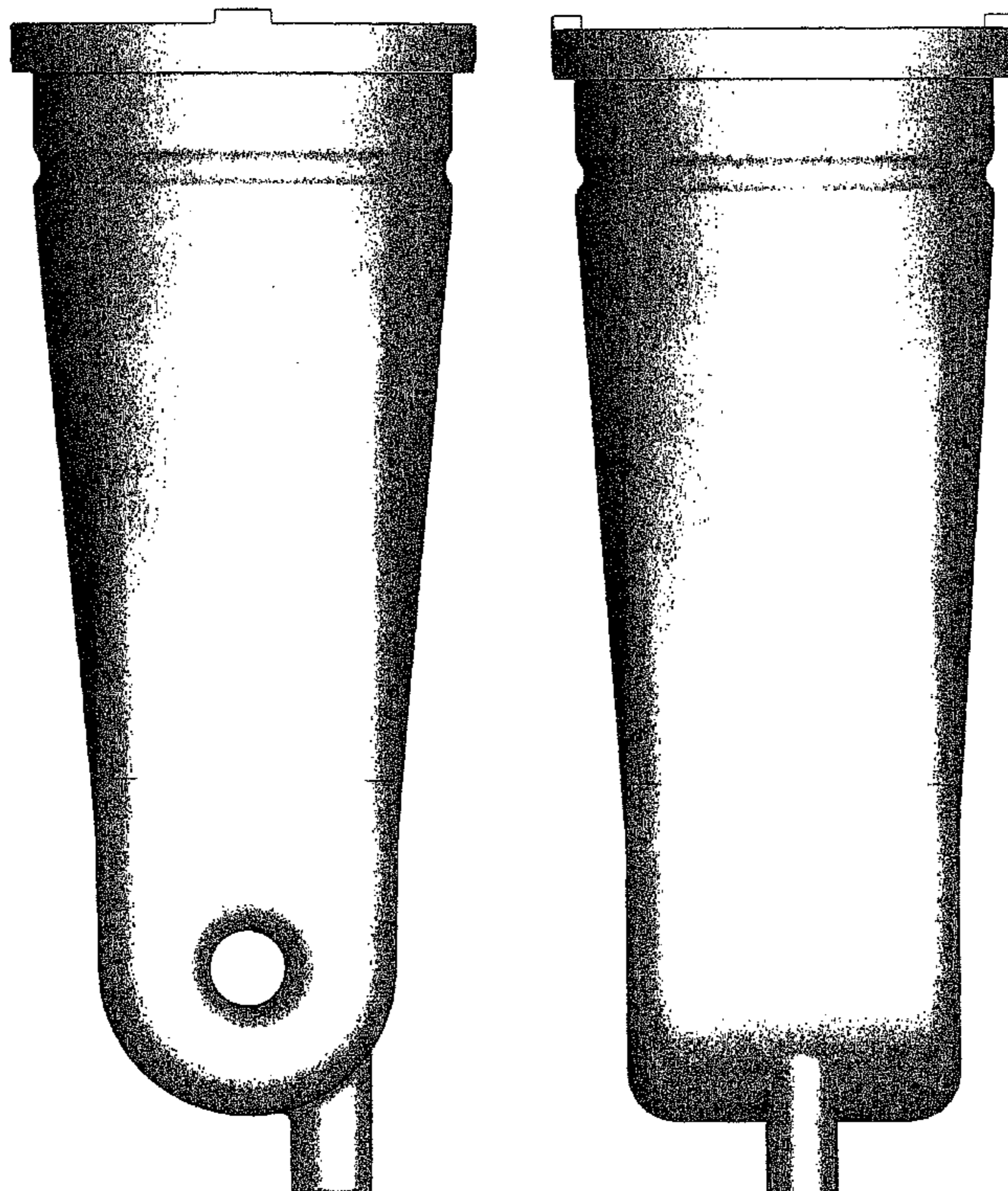



Fig. 1

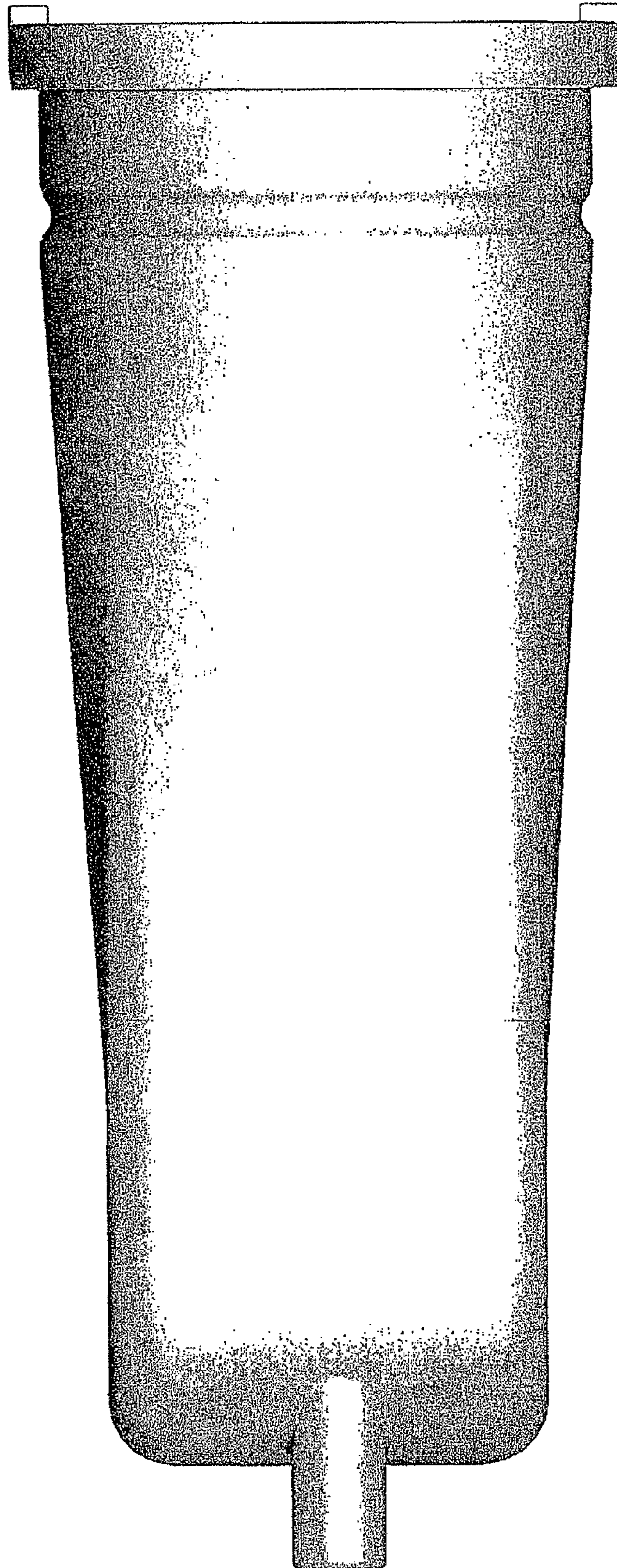

Fig. 2