



US00D739256S

(12) **United States Design Patent**
Kim et al.

(10) **Patent No.:** **US D739,256 S**
(45) **Date of Patent:** **** Sep. 22, 2015**

- (54) **BOTTLE**
- (71) Applicant: **CJ CHEILJEDANG CORP.**, Seoul (KR)
- (72) Inventors: **Arin Kim**, Seoul (KR); **Moon Chan Bae**, Seoul (KR); **Kang Kook Lee**, Seoul (KR)
- (73) Assignee: **CJ HealthCare Corporation**, Seoul (KR)
- (**) Term: **14 Years**
- (21) Appl. No.: **29/482,076**
- (22) Filed: **Feb. 13, 2014**
- (51) **LOC (10) Cl.** **09-01**
- (52) **U.S. Cl.**
USPC **D9/643; D9/503**
- (58) **Field of Classification Search**
USPC D9/600–604, 643–64, 667, 500–504, D9/516, 529–530, 537–546, 549–558, 8; 229/116.1; 206/494, 457, 527; 220/890; 215/400
CPC B65D 81/365
See application file for complete search history.

- D624,417 S * 9/2010 Bentley et al. D9/500
- D633,797 S * 3/2011 Cresswell et al. D9/500
- D639,164 S * 6/2011 Walsh D9/500
- 8,016,148 B2 * 9/2011 Walsh 220/288
- D654,362 S * 2/2012 Weber-Trinkfass et al. ... D9/503
- D675,930 S * 2/2013 Kim et al. D9/643
- D675,931 S * 2/2013 Kim et al. D9/643
- D675,933 S * 2/2013 Kim et al. D9/643
- D687,710 S * 8/2013 Johnson et al. D9/500
- D693,231 S * 11/2013 Lee et al. D9/643
- D697,407 S * 1/2014 Hines D9/500

* cited by examiner

Primary Examiner — Sandra Morris

(74) *Attorney, Agent, or Firm* — Leydig, Voit & Mayer

(57) **CLAIM**

The ornamental design for a bottle, as shown and described.

DESCRIPTION

FIG. 1 is a perspective view of a bottle showing my new design;

FIG. 2 is a front elevational view thereof;

FIG. 3 is a rear elevational view thereof;

FIG. 4 is a left side elevational view thereof;

FIG. 5 is a right side elevational view thereof; and,

FIG. 6 is a top plan view thereof.

The patent or application file contains at least one drawing executed in color. Copies of this patent or patent application publication with color drawing(s) will be provided by the Office upon request and payment of the necessary fee.

(56) **References Cited**

U.S. PATENT DOCUMENTS

- D619,459 S * 7/2010 Walsh D9/500
- D622,145 S * 8/2010 Walsh D9/500

1 Claim, 6 Drawing Sheets
(6 of 6 Drawing Sheet(s) Filed in Color)

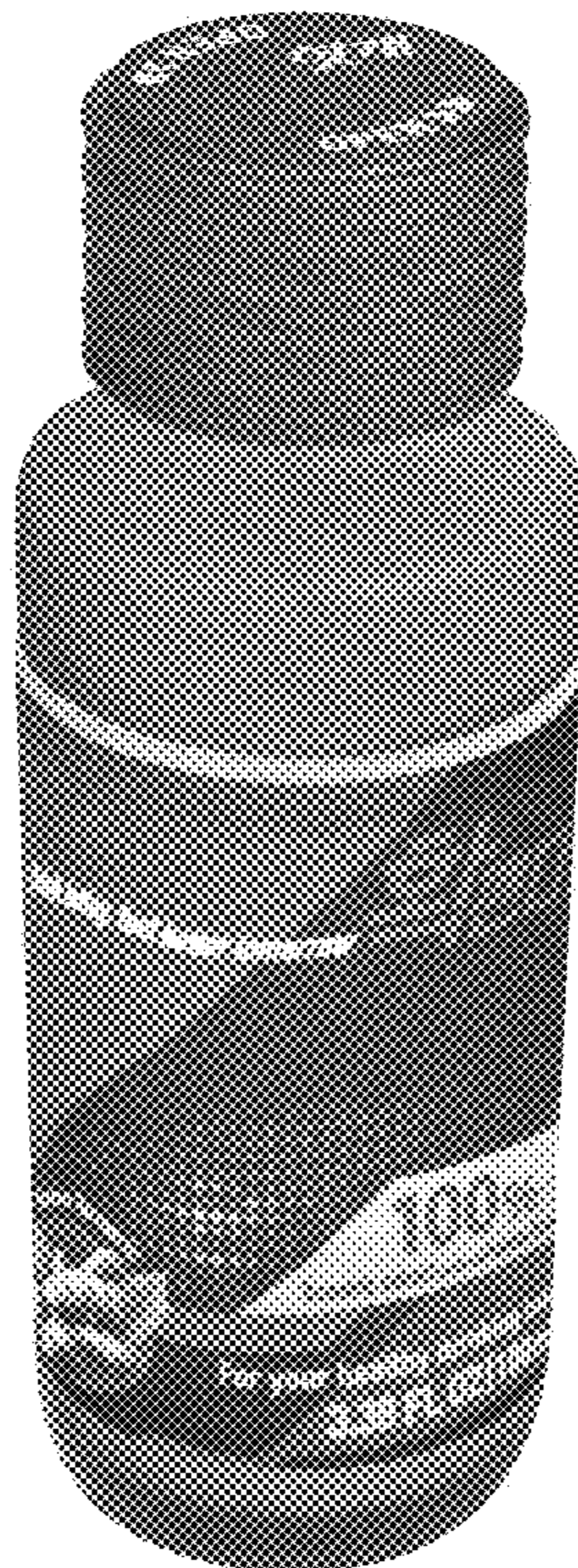

Fig. 1



Fig. 2

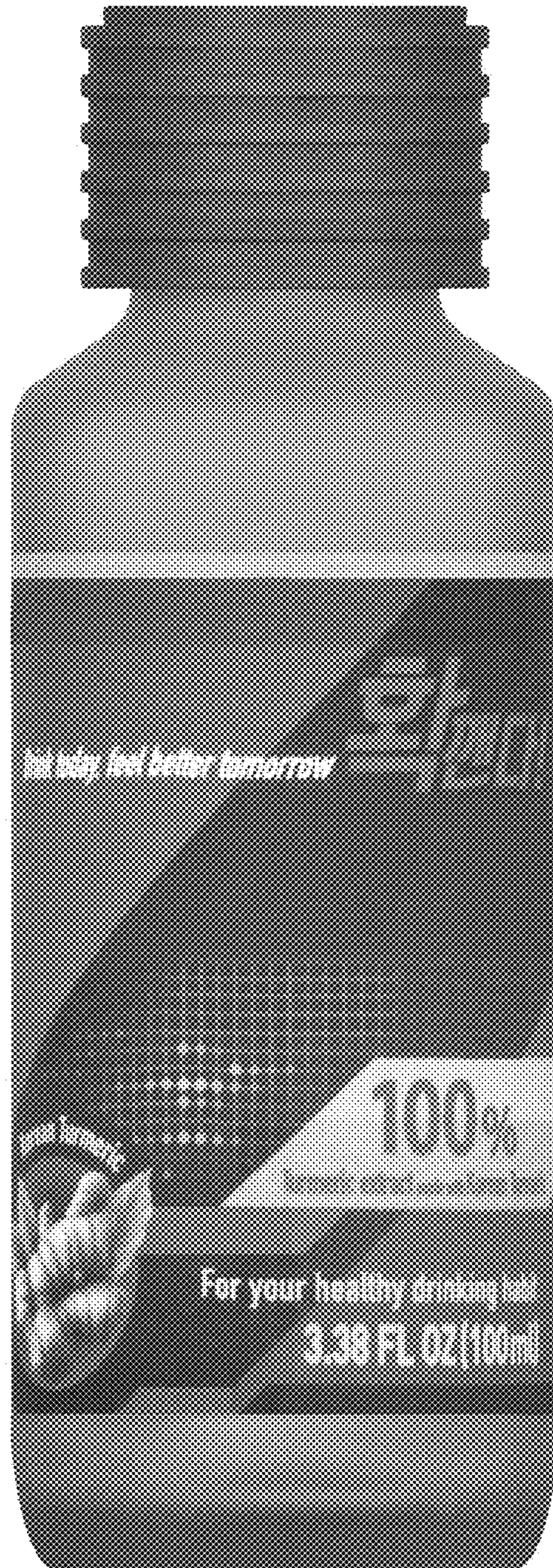

Fig.3

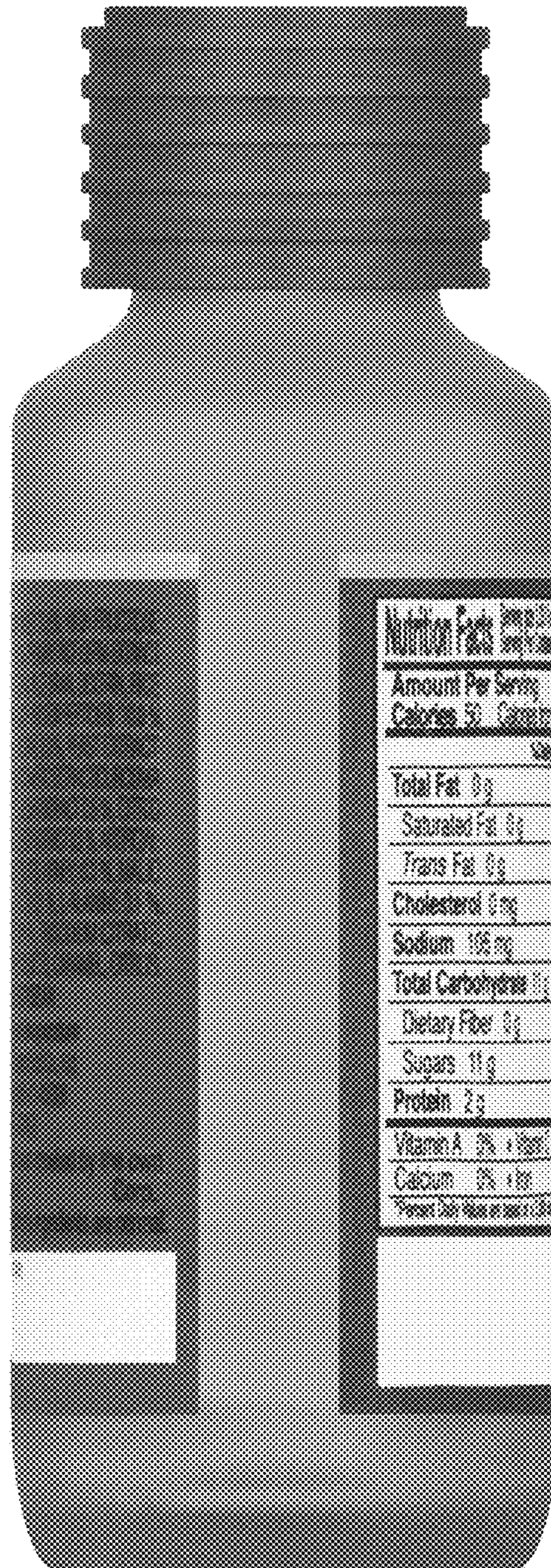

Fig. 4

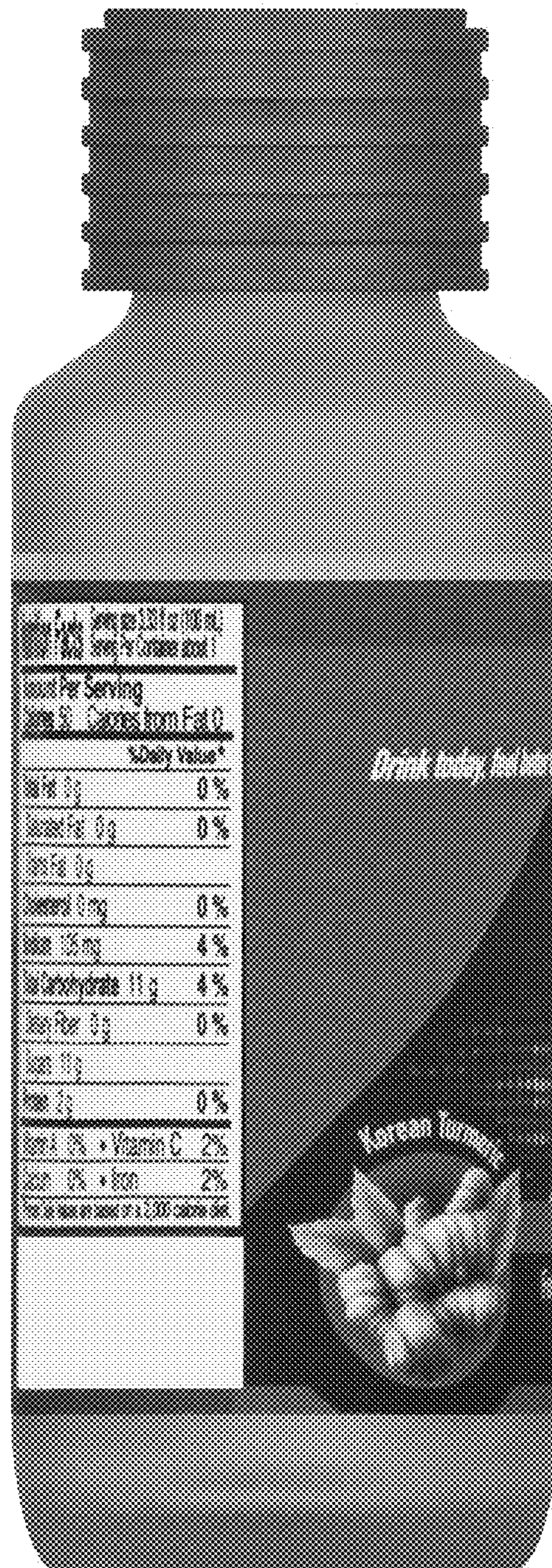

Fig. 5



Fig. 6

