



US00D739160S

(12) **United States Design Patent**
Rupel

(10) **Patent No.:** **US D739,160 S**

(45) **Date of Patent:** **** Sep. 22, 2015**

(54) **CELLULAR MATERIAL FOR WINDOW COVERINGS**

(71) Applicant: **John D. Rupel**, Pine River, WI (US)

(72) Inventor: **John D. Rupel**, Pine River, WI (US)

(73) Assignee: **Flexo Solutions, LLC**, Appleton, WI (US)

(**) Term: **14 Years**

(21) Appl. No.: **29/467,589**

(22) Filed: **Sep. 20, 2013**

(51) **LOC (10) Cl.** **06-10**

(52) **U.S. Cl.**
USPC **D6/580**

(58) **Field of Classification Search**
USPC D6/575, 576, 577, 578, 579, 580, 581;
D8/349, 352, 353, 368, 369, 376;
160/84.01, 84.02, 84.03, 84.04, 84.05,
160/84.06, 84.07, 84.08
See application file for complete search history.

(56) **References Cited**

U.S. PATENT DOCUMENTS

5,482,750	A	1/1996	Colson et al.	
5,787,951	A *	8/1998	Tomomura et al.	160/84.01
D510,833	S *	10/2005	Yu et al.	D6/575
D605,885	S	12/2009	Judkins	
D636,204	S *	4/2011	Elinson et al.	D6/575
D659,455	S *	5/2012	Marocco	D6/575
D668,090	S *	10/2012	Colson et al.	D6/580
D671,349	S	11/2012	Judkins	
D683,990	S *	6/2013	Huang	D6/577
D686,433	S *	7/2013	Marocco	D6/575

D686,434	S *	7/2013	Marocco	D6/575
D691,397	S *	10/2013	Colson et al.	D6/580
D692,684	S *	11/2013	Colson et al.	D6/580
D693,598	S *	11/2013	Strand	D6/575
D701,060	S *	3/2014	Strand	D6/575
2005/0006033	A1 *	1/2005	Yu et al.	160/84.01
2011/0088851	A1 *	4/2011	Judkins	160/84.02
2013/0180669	A1 *	7/2013	Judkins	160/84.04
2013/0299100	A1 *	11/2013	Rupel et al.	160/84.05

* cited by examiner

Primary Examiner — Karen S Acker

Assistant Examiner — Wendy Arminio

(74) *Attorney, Agent, or Firm* — Buchanan Ingersoll & Rooney PC

(57) **CLAIM**

The ornamental design for a cellular material for window coverings, as shown and described.

DESCRIPTION

FIG. 1 is a perspective view of my cellular material for window coverings in a fully lowered position; FIG. 2 is a left side elevational view thereof, the right side view being a mirror image thereof; FIG. 3 is a front elevational view thereof; FIG. 4 is a rear elevational view thereof; FIG. 5 is a top plan view thereof; and, FIG. 6 is a bottom plan view the thereof.

A headrail drawn in dot dash dot broken line in the figures represents environmental structure and forms no part of the claimed design.

The cellular material for window coverings is shown with a symbolic break in its width. The appearance of any portion of the article between the break lines forms no part of the claimed design.

1 Claim, 5 Drawing Sheets

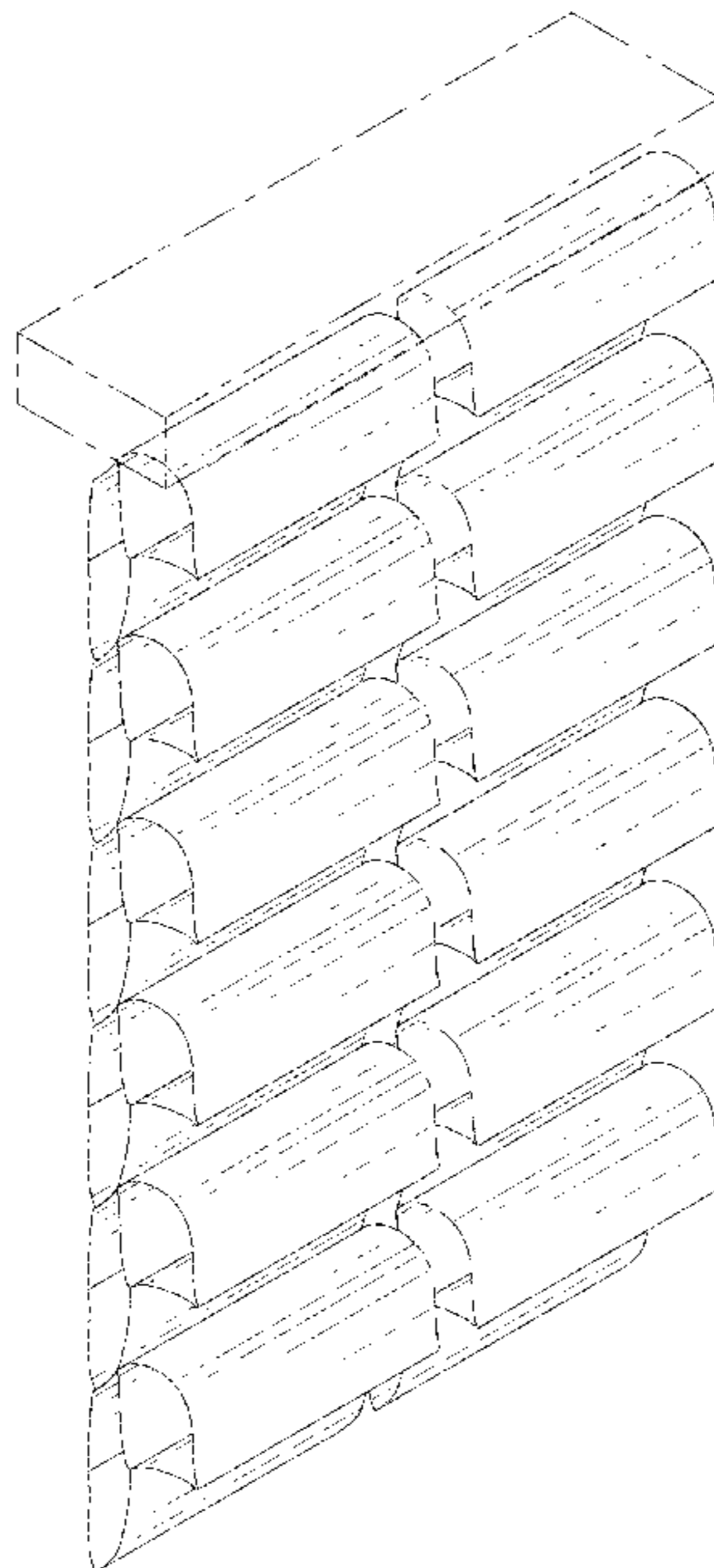

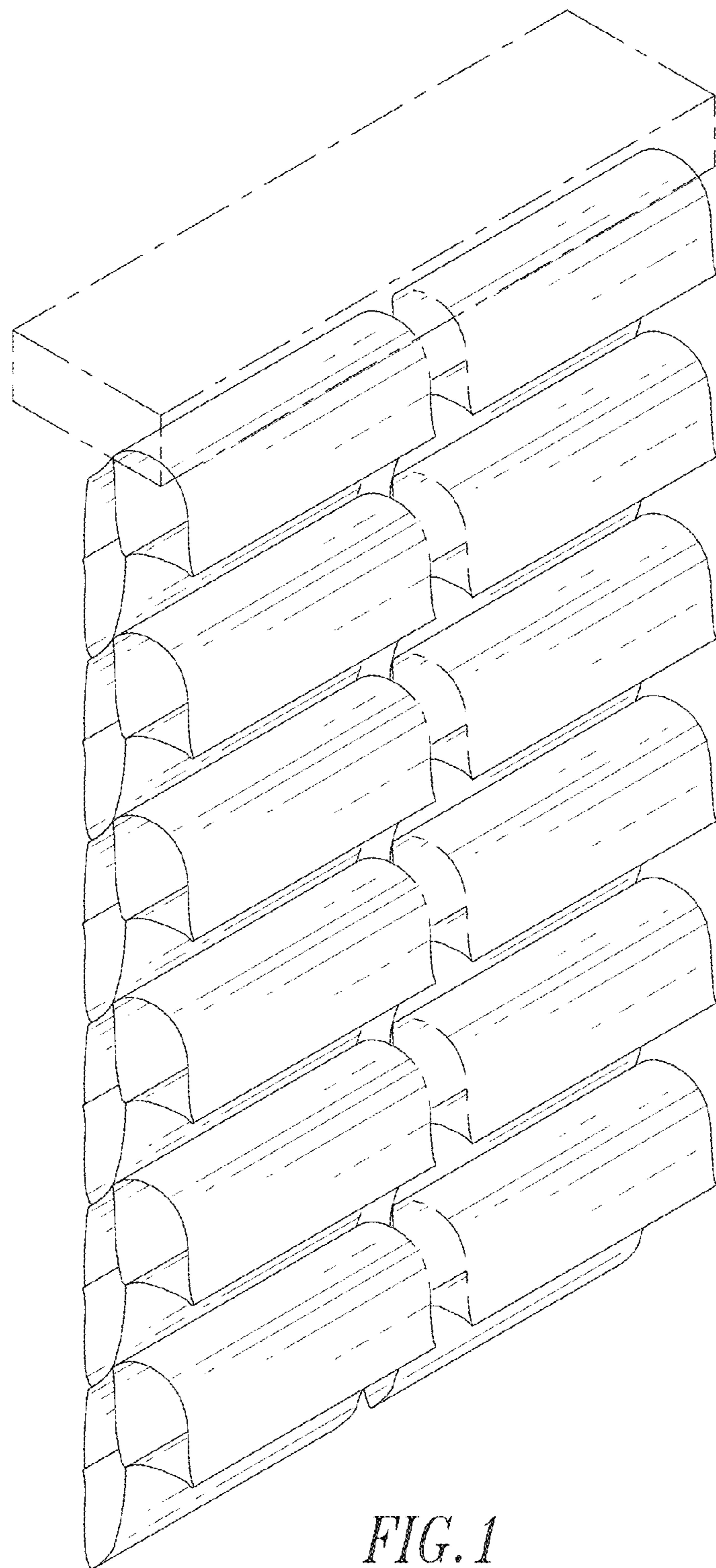

FIG. 1

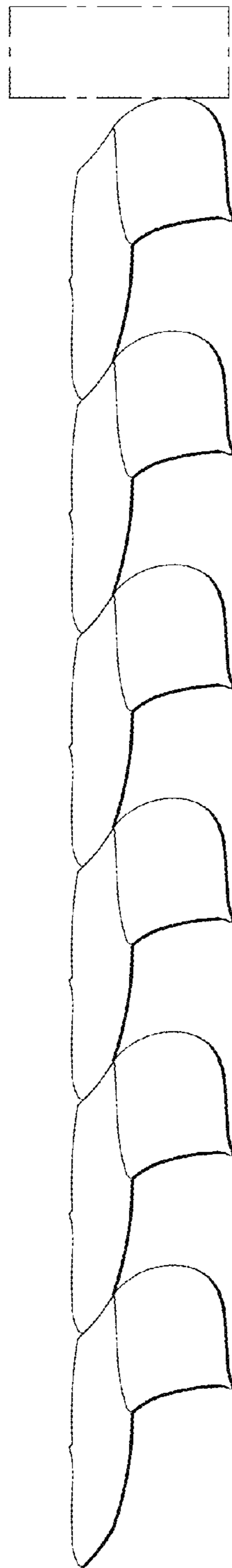

FIG. 2

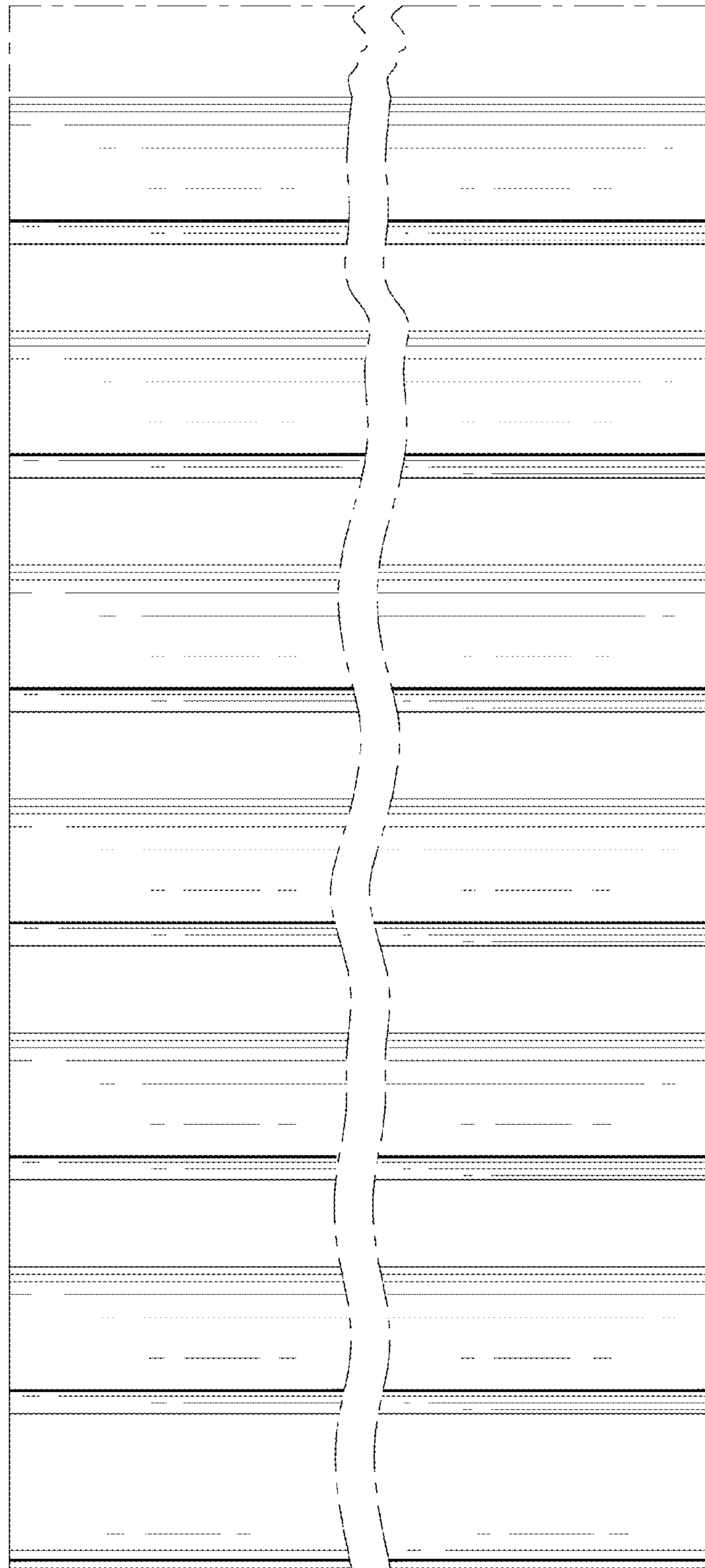

FIG. 3

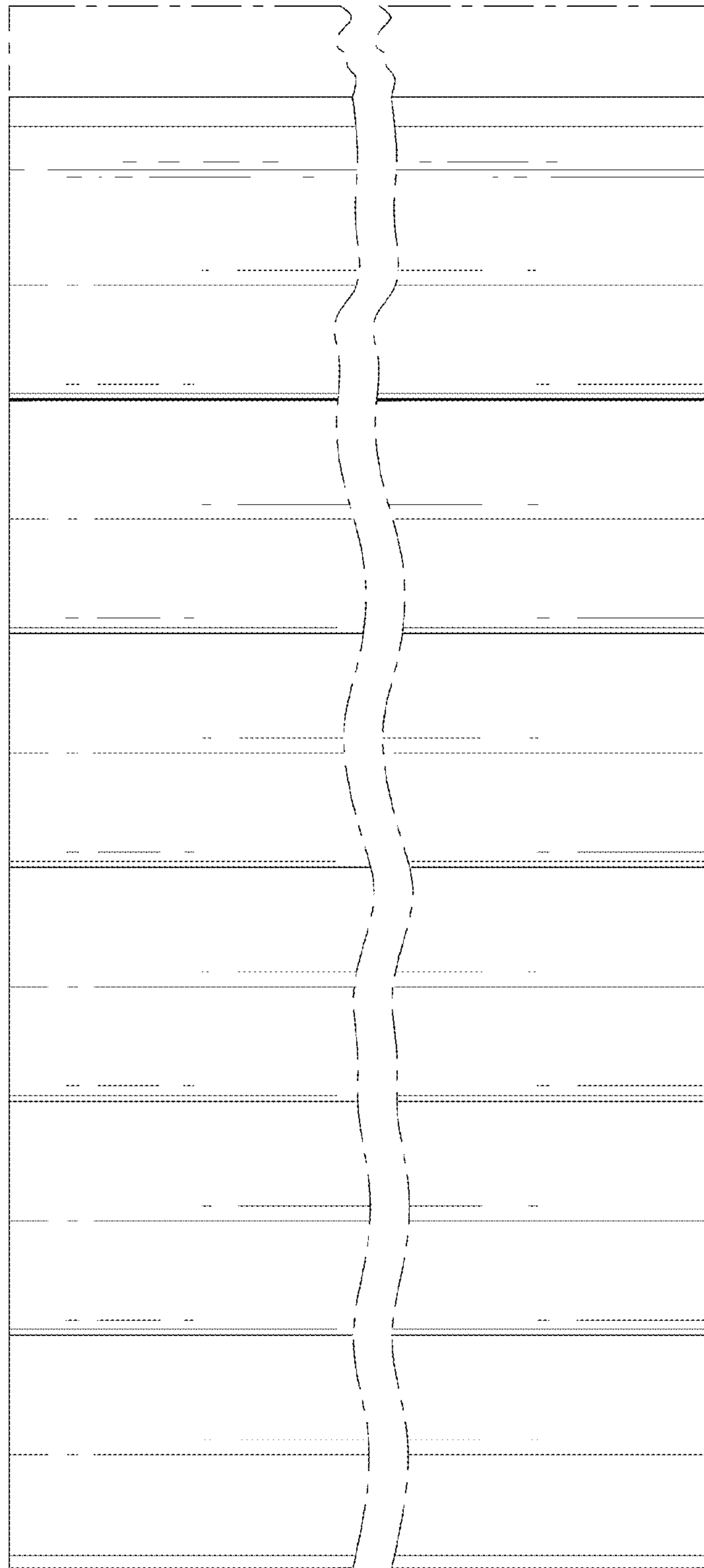

FIG. 4

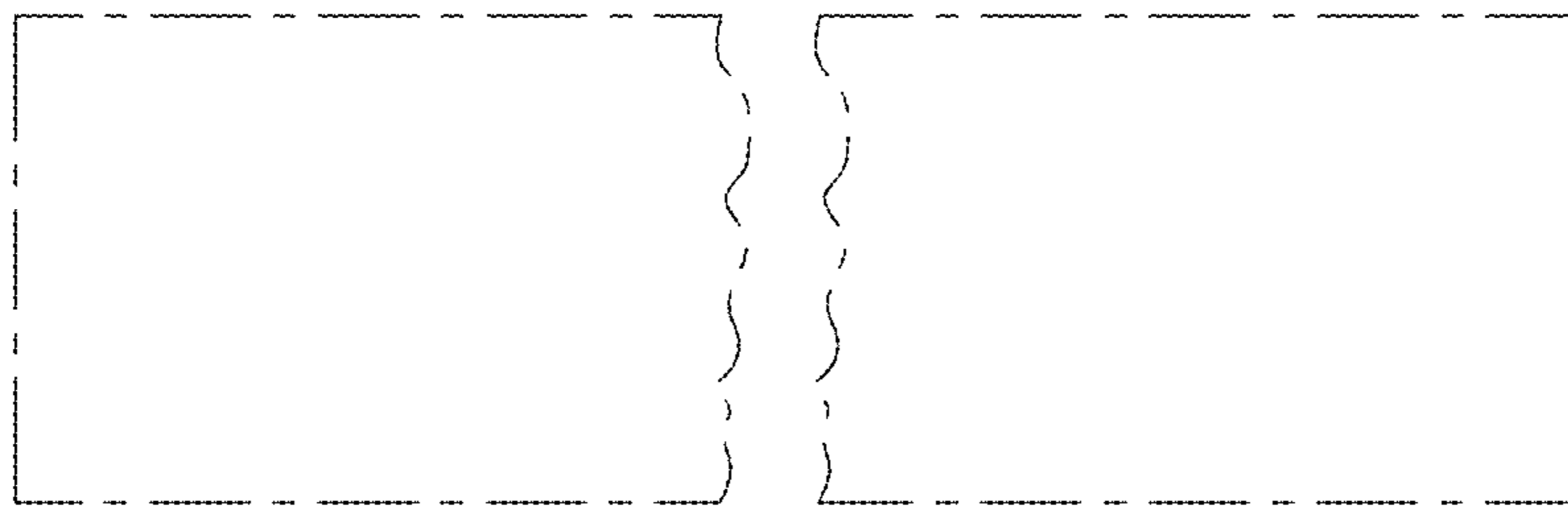

FIG. 5

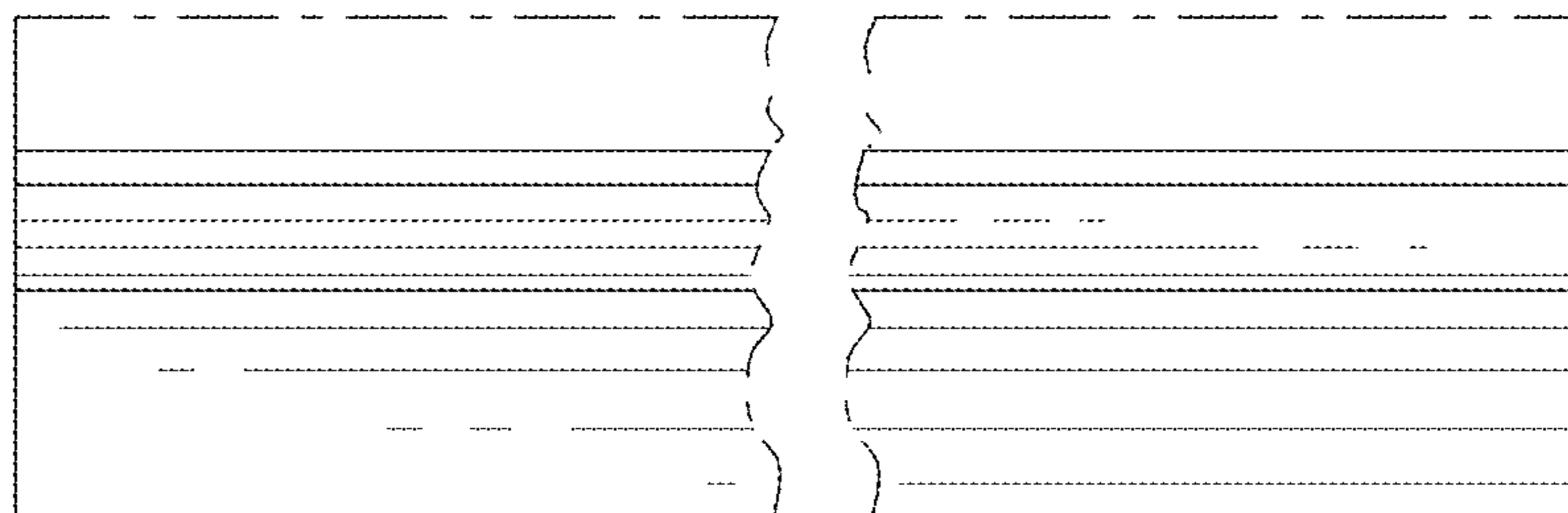

FIG. 6