



US00D739152S

(12) **United States Design Patent**
Adams et al.

(10) **Patent No.:** **US D739,152 S**

(45) **Date of Patent:** **** Sep. 22, 2015**

(54) **ROCKING CHAIR**

(56) **References Cited**

(71) Applicants: **William E. Adams**, Portersville, PA (US); **William E. Adams, IV**, Zelienople, PA (US); **Matthew Goodworth**, Pittsburgh, PA (US); **Thomas Lombardo**, Waxhaw, NC (US)

(72) Inventors: **William E. Adams**, Portersville, PA (US); **William E. Adams, IV**, Zelienople, PA (US); **Matthew Goodworth**, Pittsburgh, PA (US); **Thomas Lombardo**, Waxhaw, NC (US)

(73) Assignee: **Adams Mfg. Corp.**, Portersville, PA (US)

(**) Term: **14 Years**

(21) Appl. No.: **29/512,485**

(22) Filed: **Dec. 19, 2014**

(51) **LOC (10) Cl.** **06-01**

(52) **U.S. Cl.**
USPC **D6/348**

(58) **Field of Classification Search**
USPC D6/334–336, 344, 348, 369, 370, 374, D6/376, 379, 380, 716, 716.1, 716.2, D6/716.3, 716.4; D21/412
CPC A47C 3/02; A47C 3/029; A47C 4/02; A47C 5/00; A47C 7/16

See application file for complete search history.

U.S. PATENT DOCUMENTS

232,147	A	9/1880	Reynolds	
1,228,521	A	6/1917	Bell	
2,340,790	A	2/1944	Aylor	
D238,022	S *	12/1975	Payne, Jr. et al.	D6/348
D350,650	S *	9/1994	Chaney et al.	D6/348
5,660,431	A	8/1997	Leach et al.	
5,702,152	A	12/1997	Shaw	
5,833,307	A	11/1998	Leach et al.	
5,839,781	A	11/1998	Knape	
D412,406	S *	8/1999	Stumpf et al.	D6/348
6,086,147	A	7/2000	Gladstone	
6,416,123	B1	7/2002	Bell	
8,070,229	B2 *	12/2011	Woodring	A47C 3/02
8,313,141	B2	11/2012	Woodring	
D681,355	S *	5/2013	Fernandes et al.	D6/348
D703,961	S	5/2014	Woodring	

* cited by examiner

Primary Examiner — Mimoso De

(74) *Attorney, Agent, or Firm* — Buchanan Ingersoll & Rooney PC

(57) **CLAIM**

The ornamental design for a rocking chair, as shown and described.

DESCRIPTION

FIG. 1 is a front perspective view of our rocking chair
FIG. 2 is a top view thereof
FIG. 3 is a bottom view thereof;
FIG. 4 is a front view thereof;
FIG. 5 is a rear view thereof;
FIG. 6 is a left side view thereof; and,
FIG. 7 is a right side view thereof.

1 Claim, 7 Drawing Sheets

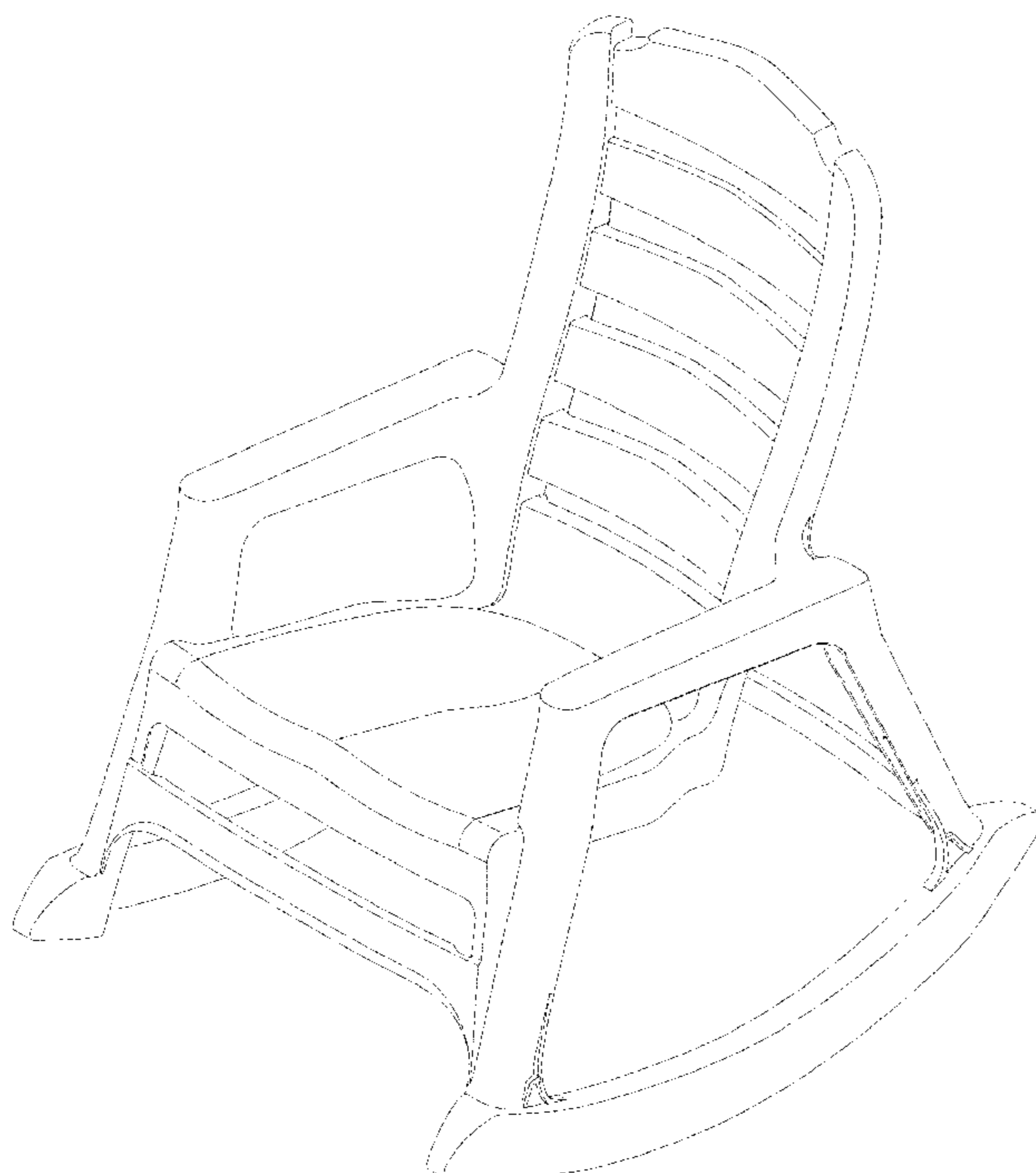

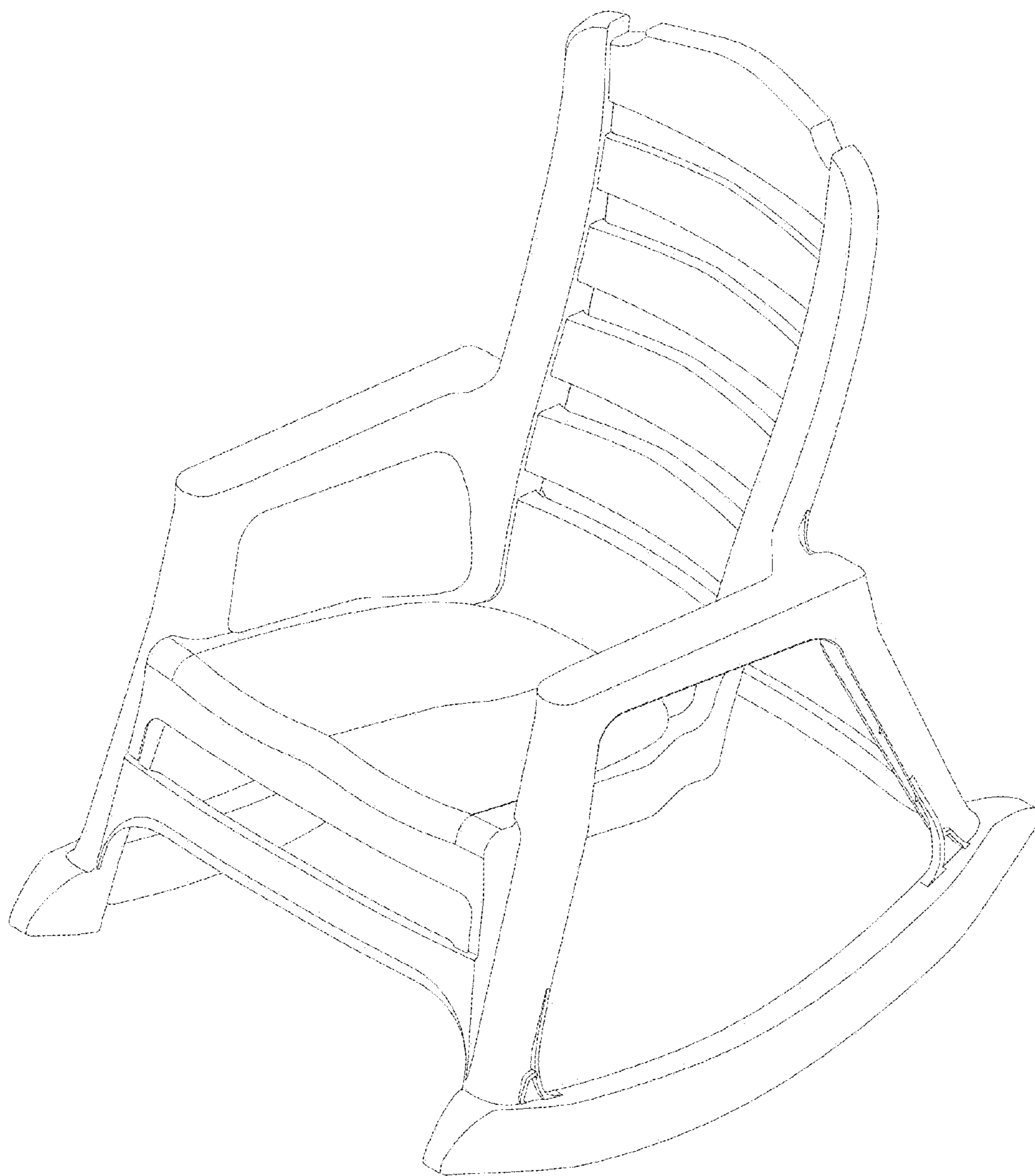

FIG. 1

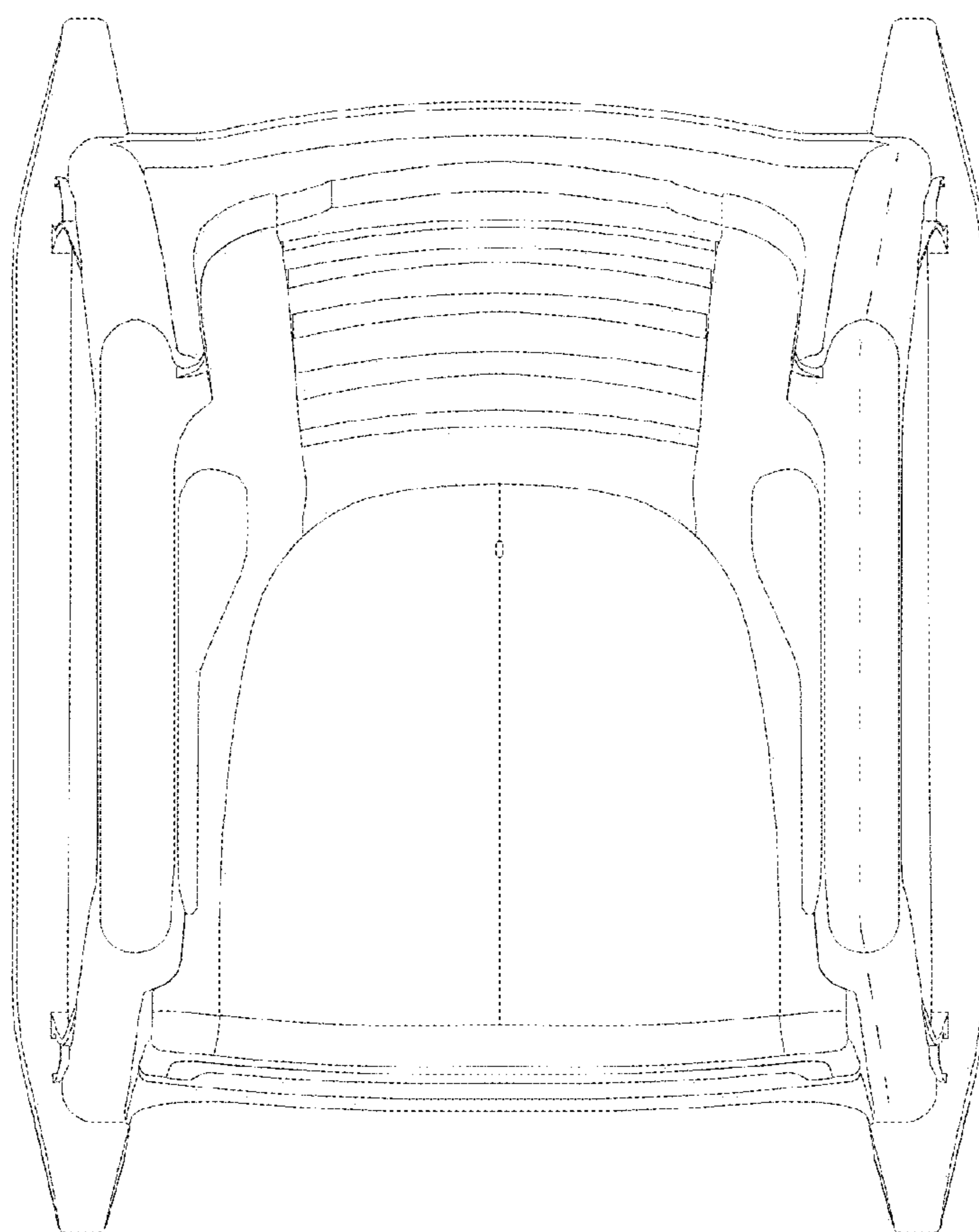

FIG. 2

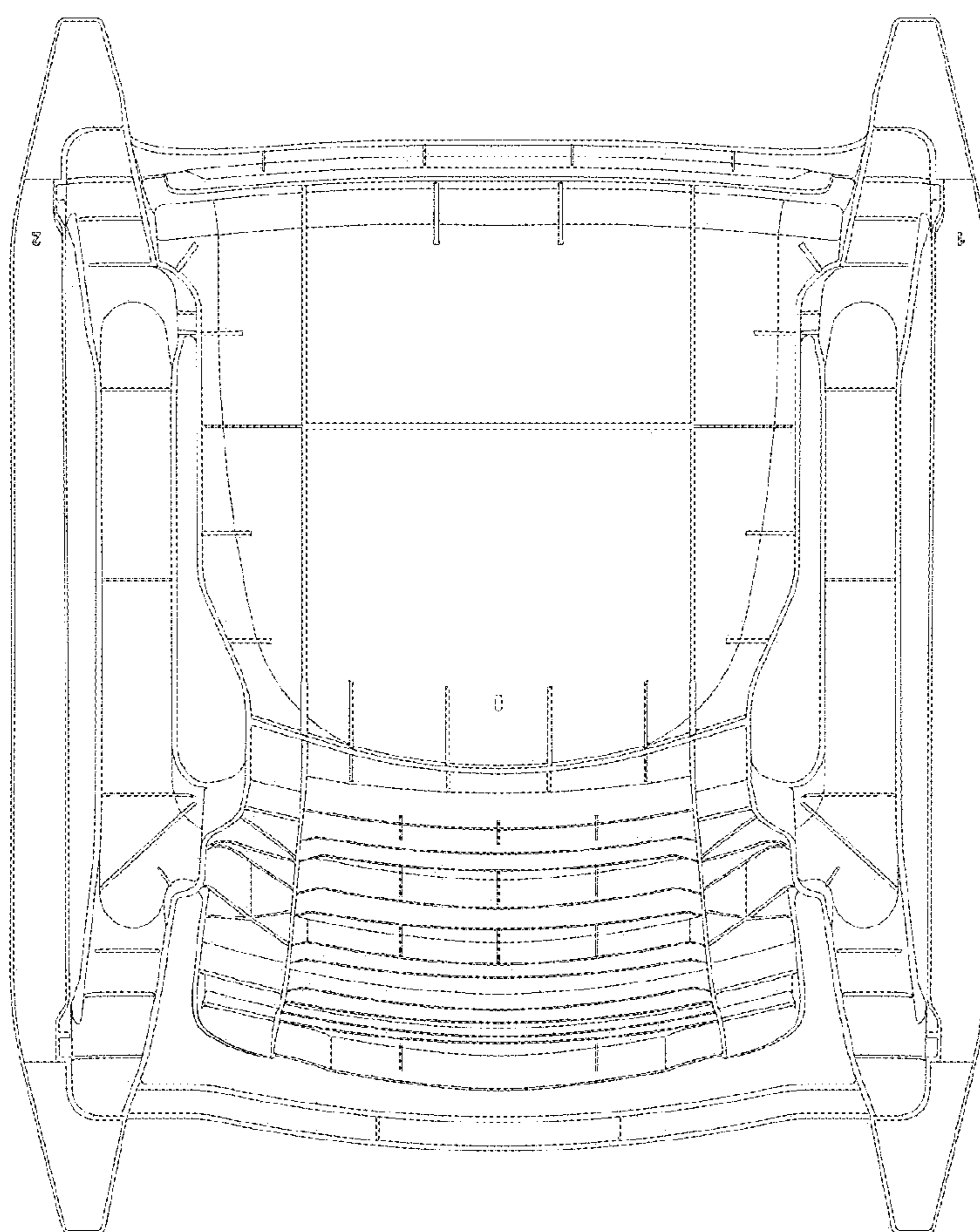

FIG. 3

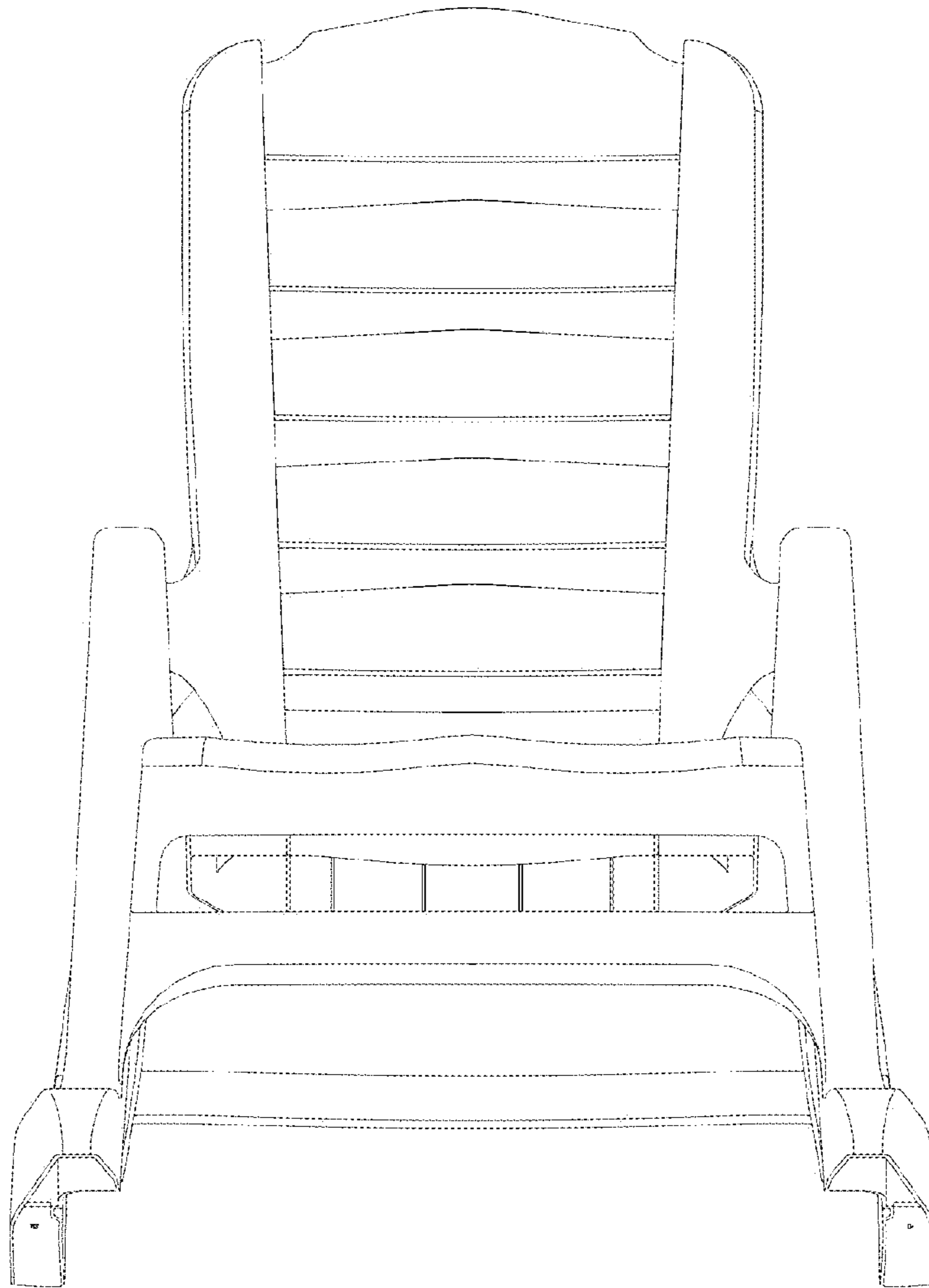

FIG. 4

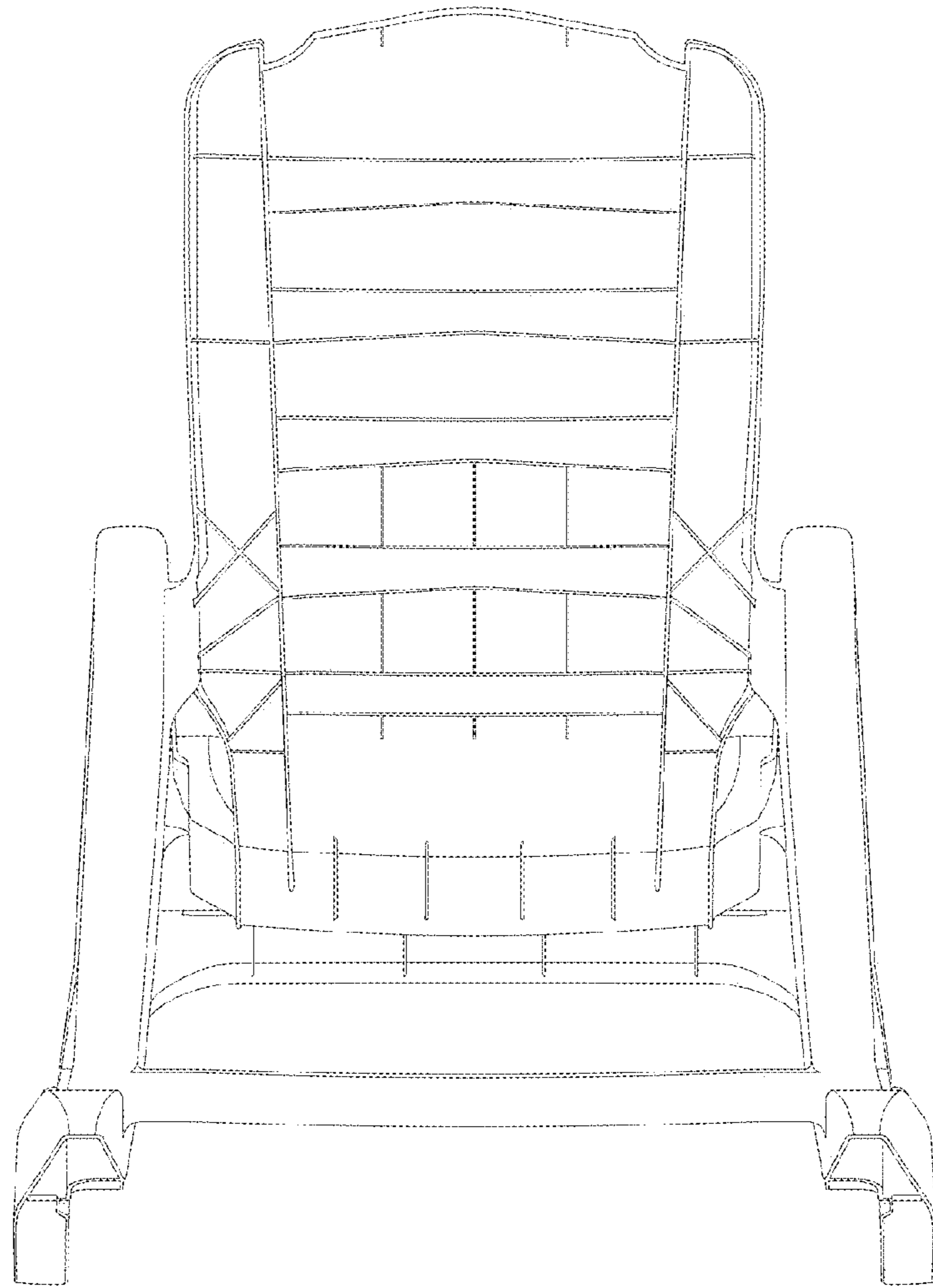

FIG. 5

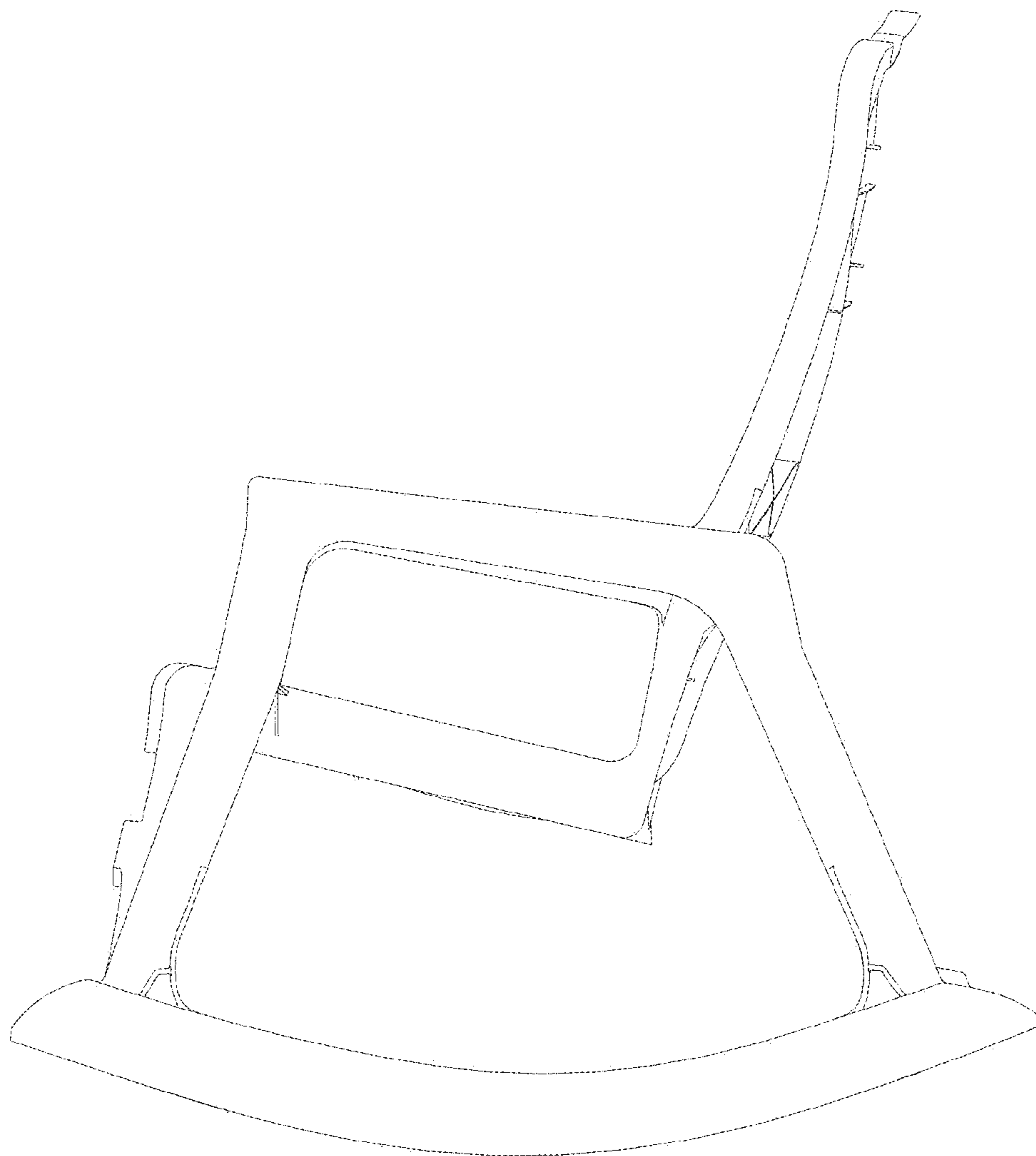

FIG. 6

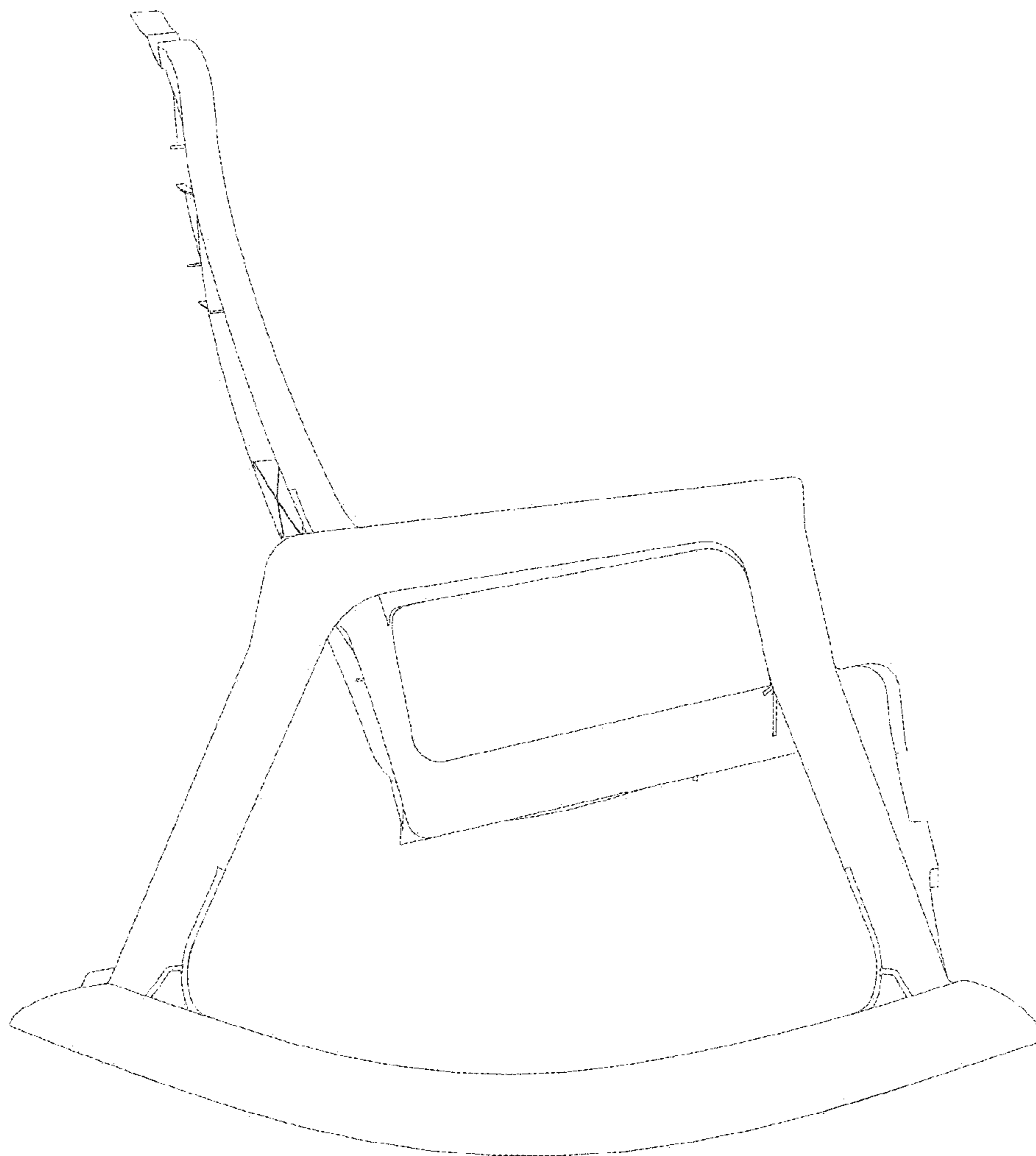

FIG. 7