



US00D739133S

(12) **United States Design Patent**
Jung

(10) **Patent No.:** **US D739,133 S**

(45) **Date of Patent:** **** Sep. 22, 2015**

(54) **SHOE INSOLE**

(71) Applicant: **Young Ho Jung**, Sungnam (KR)

(72) Inventor: **Young Ho Jung**, Sungnam (KR)

(**) Term: **14 Years**

(21) Appl. No.: **29/492,138**

(22) Filed: **May 28, 2014**

(51) **LOC (10) Cl.** **02-04**

(52) **U.S. Cl.**
USPC **D2/961**

(58) **Field of Classification Search**
USPC D2/896, 914, 946, 947, 951, 954, 955,
D2/956, 957, 961, 968, 976; 36/83, 88, 91,
36/92, 93, 96, 98, 100, 101, 136, 145, 155,
36/173, 3 B, 25 R, 28, 29, 30 R, 32 R, 43,
36/44, 71

See application file for complete search history.

(56) **References Cited**

U.S. PATENT DOCUMENTS

1,741,419	A	*	12/1929	Jones	36/145
D133,172	S	*	7/1942	Block	D2/961
3,256,621	A	*	6/1966	Linton	36/3 B
D319,919	S	*	9/1991	Niarhos	D2/961
D377,110	S	*	1/1997	Passke et al.	D2/961
D377,112	S	*	1/1997	Passke et al.	D2/961
D377,113	S	*	1/1997	Passke et al.	D2/961
D386,289	S	*	11/1997	Passke et al.	D2/961
D386,290	S	*	11/1997	Passke et al.	D2/961
D388,242	S	*	12/1997	Cole	D2/961
D474,588	S	*	5/2003	Dean	D2/961
D474,881	S	*	5/2003	Su	D2/961
D552,839	S	*	10/2007	Le et al.	D2/961
D574,586	S	*	8/2008	Morong et al.	D2/961
D576,396	S	*	9/2008	Wolff	D2/961

D586,545	S	*	2/2009	Feldman	D2/961
D591,494	S	*	5/2009	Jolicoeur	D2/961
D594,199	S	*	6/2009	Kasai	D2/961
D595,943	S	*	7/2009	Cai et al.	D2/961
D611,237	S	*	3/2010	Torrance et al.	D2/961
D615,742	S	*	5/2010	Vasyli	D2/961
D616,641	S	*	6/2010	Martinez	D2/961
D626,321	S	*	11/2010	Cagner	D2/961
D657,543	S	*	4/2012	Bove	D2/961
D658,358	S	*	5/2012	Polifroni	D2/961
D659,366	S	*	5/2012	Madvin	D2/961
D664,754	S	*	8/2012	Klein et al.	D2/961
D665,566	S	*	8/2012	Klein et al.	D2/961
D689,276	S	*	9/2013	Klein et al.	D2/961
D698,137	S	*	1/2014	Carr	D2/961
D707,024	S	*	6/2014	Purcell et al.	D2/961
D707,025	S	*	6/2014	Purcell et al.	D2/961
D707,937	S	*	7/2014	Kitagawa	D2/961
D714,040	S	*	9/2014	Lo	D2/961
D717,528	S	*	11/2014	Avent	D2/961

* cited by examiner

Primary Examiner — Elizabeth J Oswecki

(74) *Attorney, Agent, or Firm* — KORUS Patent, LLC;
Seong Il Jeong

(57) **CLAIM**

The ornamental design for a shoe insole, as shown and described.

DESCRIPTION

FIG. 1 is a top perspective view of a shoe insole showing my new design;

FIG. 2 is a top view thereof, the bottom view being a mirror image of the top view; and,

FIG. 3 is a left side view thereof, the right side view being a mirror image of the left side.

All sides and surfaces not shown form no part of the claimed design.

1 Claim, 3 Drawing Sheets

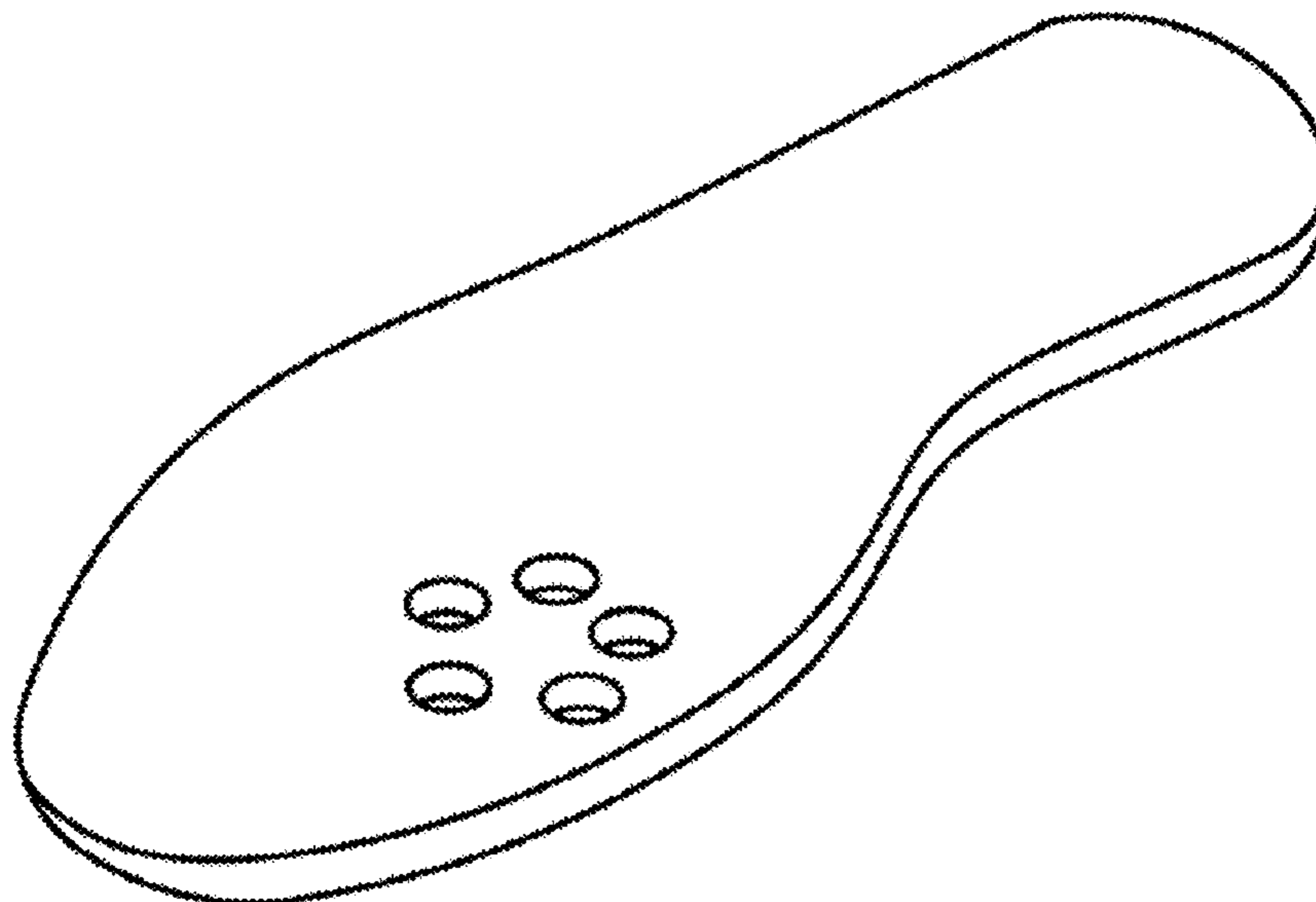

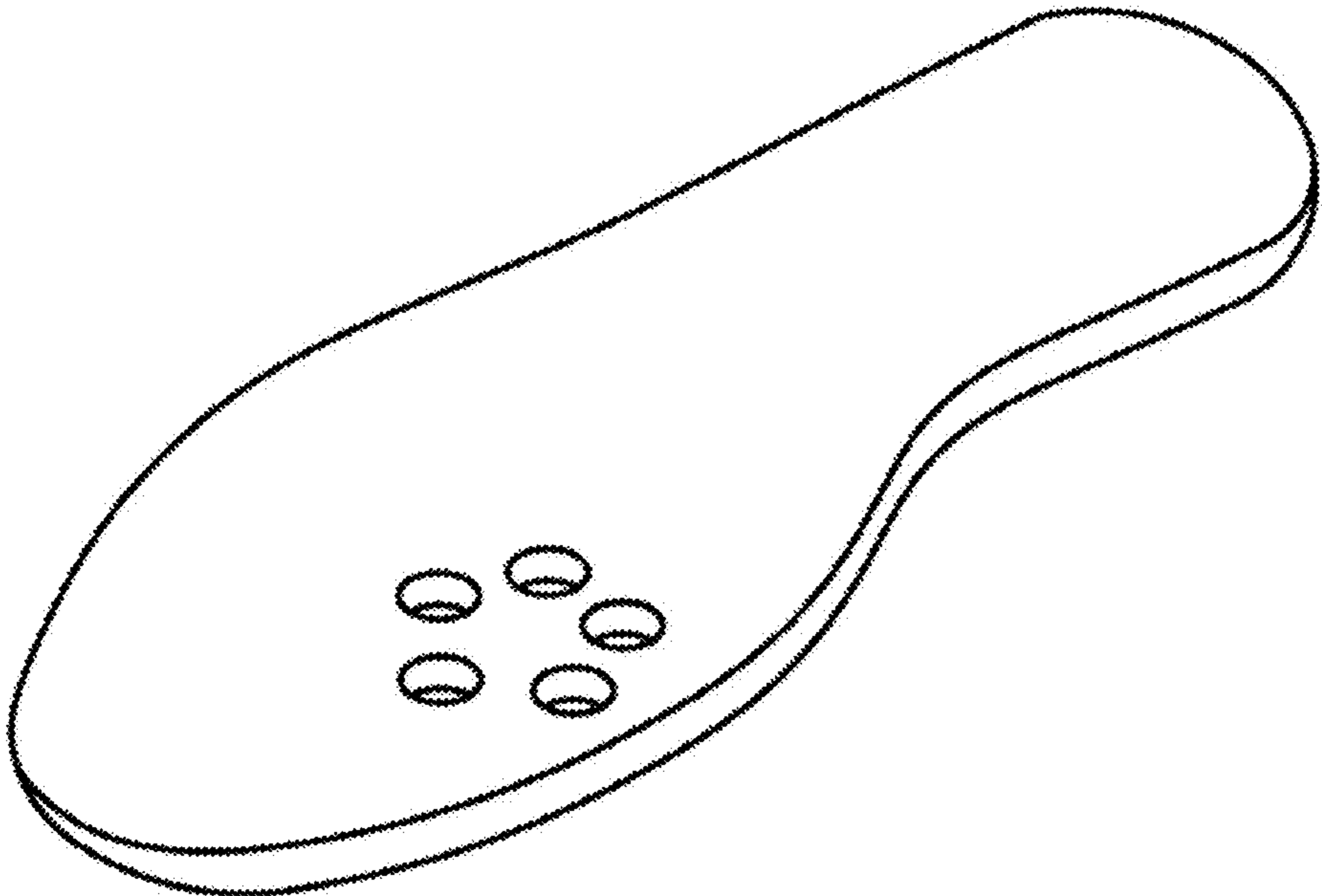

FIG. 1

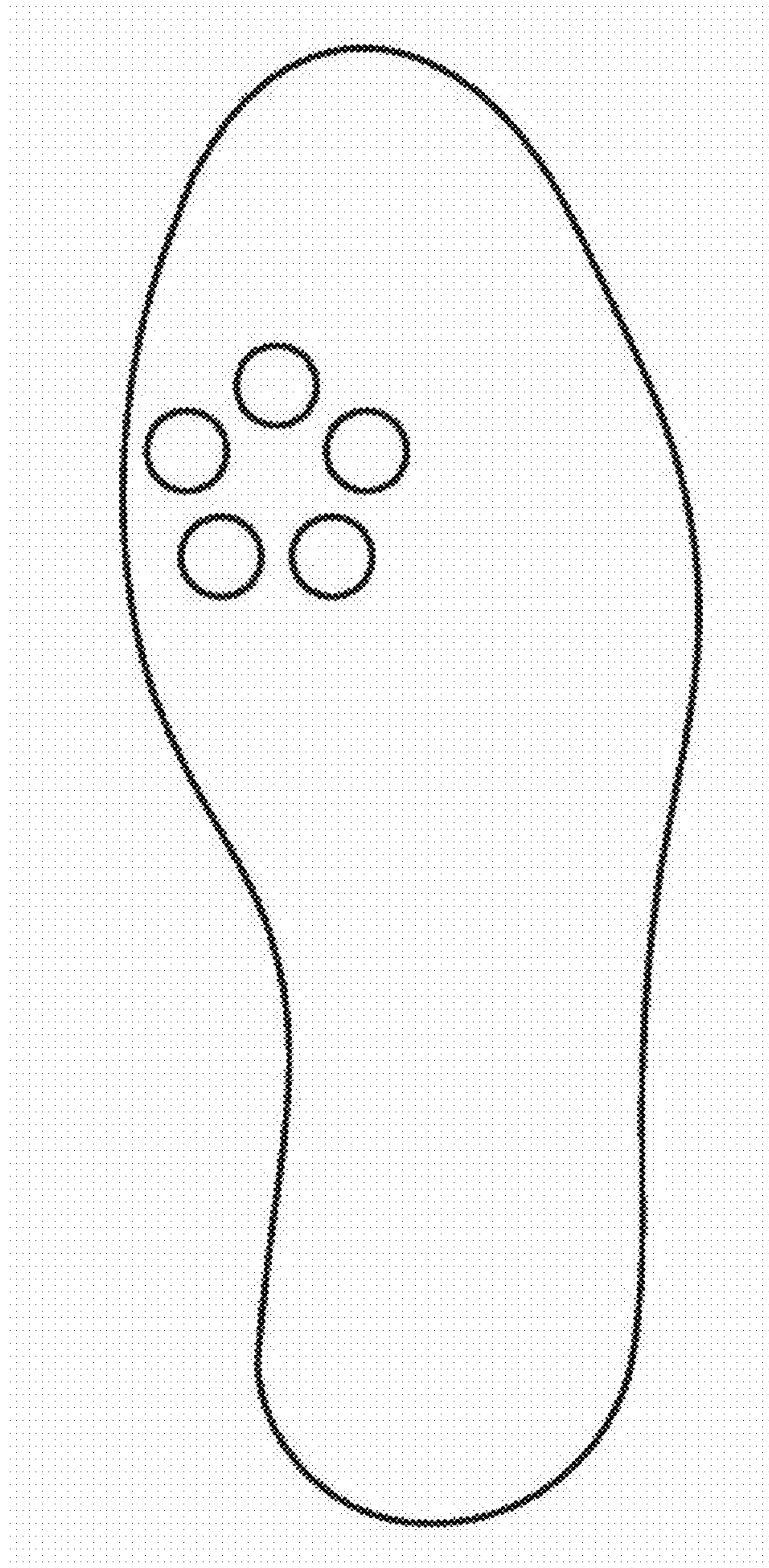

FIG. 2



FIG. 3