



US00D739127S

(12) **United States Design Patent**
Frisoni

(10) **Patent No.:** **US D739,127 S**

(45) **Date of Patent:** **** Sep. 22, 2015**

(54) **SHOE**

(71) Applicant: **GOUSSON-CONSULTADORIA E
MARKETING S.r.l.**, Sant'Elpidio a
Mare (Fermo) (IT)

(72) Inventor: **Bruno Frisoni**, Paris (FR)

(73) Assignee: **GOUSSON-CONSULTADORIA E
MARKETING S.R.L.**, Sant'Elpidio a
Mare (Fermo) (IT)

(**) Term: **14 Years**

(21) Appl. No.: **29/491,913**

(22) Filed: **May 27, 2014**

(30) **Foreign Application Priority Data**

Nov. 29, 2013 (EM) 002354274

(51) **LOC (10) Cl.** **02-04**

(52) **U.S. Cl.**
USPC **D2/939**

(58) **Field of Classification Search**
USPC D2/896, 900, 925-942, 964, 965, 971
CPC A43B 21/00; A43B 21/02; A43B 21/06;
A43B 9/14

See application file for complete search history.

(56) **References Cited**

U.S. PATENT DOCUMENTS

D83,669 S *	3/1931	Ellington	D2/939
D84,627 S *	7/1931	De Liso	D2/939
D86,260 S *	2/1932	Morali	D2/939
D91,482 S *	2/1934	Ellington	D2/939
D95,630 S *	5/1935	Brietman	D2/941
D100,052 S *	6/1936	Simons	D2/939
D100,585 S *	7/1936	Sholtz	D2/939
D106,644 S *	10/1937	Benjamin	D2/939
D129,011 S *	8/1941	Sutcliffe	D2/939
D131,310 S *	2/1942	Sutcliffe	D2/940
D149,073 S *	3/1948	Levin	D2/939
D159,493 S *	8/1950	Lauer	D2/939
D452,772 S *	1/2002	Jacobs	D2/941
D556,981 S *	12/2007	Choi	D2/939

* cited by examiner

Primary Examiner — Dominic Simone
(74) *Attorney, Agent, or Firm* — Knobbe Martens Olson &
Bear LLP

(57) **CLAIM**

The ornamental design for the shoe, as shown.

DESCRIPTION

FIG. 1 is a front elevational view of a shoe according to my new design.
FIG. 2 is a rear elevational view thereof.
FIG. 3 is a right side elevational view thereof.
FIG. 4 is a left side elevational view thereof.
FIG. 5 is a top plan view thereof.
FIG. 6 is a bottom plan view thereof; and,
FIG. 7 is a perspective view thereof.

1 Claim, 7 Drawing Sheets





FIG. 1



FIG. 2



FIG. 3



FIG. 4

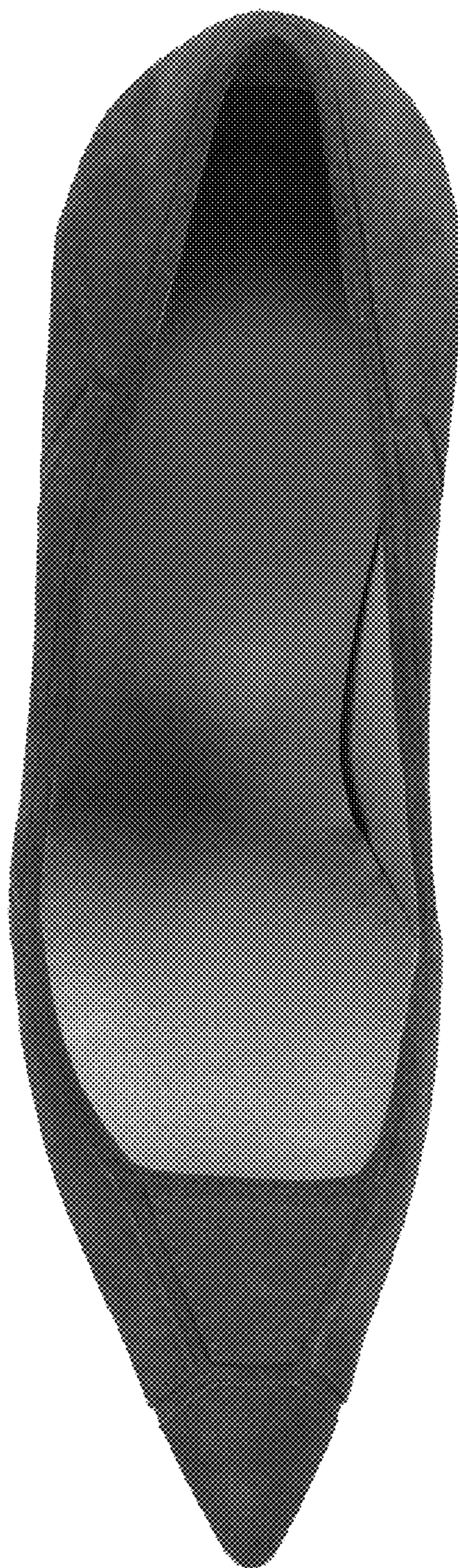

FIG. 5

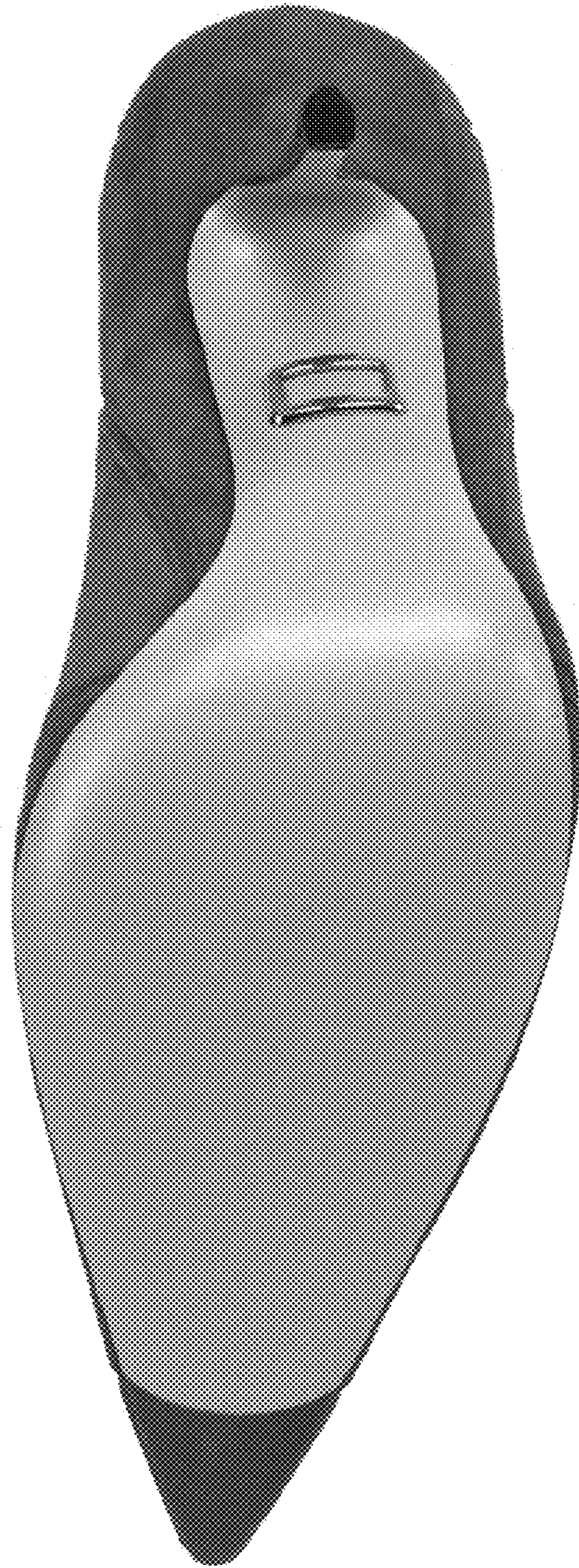

FIG. 6



FIG. 7