



US00D739120S

(12) **United States Design Patent**
Young

(10) **Patent No.:** **US D739,120 S**

(45) **Date of Patent:** **** Sep. 22, 2015**

(54) **MEDICAL GARMENT SET**

(71) Applicant: **Cheryl Young**, Carrollton, TX (US)

(72) Inventor: **Cheryl Young**, Carrollton, TX (US)

(**) Term: **14 Years**

(21) Appl. No.: **29/450,440**

(22) Filed: **Mar. 18, 2013**

(51) **LOC (10) Cl.** **02-02**

(52) **U.S. Cl.**
USPC **D2/739**

(58) **Field of Classification Search**

USPC D2/712, 715, 717-718, 720, 731, 738,
D2/739, 742, 743, 744, 747, 748, 750, 776,
D2/833, 840, 841, 847, 901; 2/22, 23, 71,
2/72, 79, 87, 90, 94, 95, 106, 108, 113,
2/114, 115, 121, 227, 228, 238, 242, 900,
2/911, 912

CPC . A41D 1/06; A41D 2400/44; A41D 2400/70;
A41D 13/12; A41D 13/1209; A41D 13/1236;
A41D 13/1245; A41D 13/1254; A41D
13/1263; A41D 13/1281; A41D 1/18

See application file for complete search history.

(56) **References Cited**

U.S. PATENT DOCUMENTS

2,484,710 A * 10/1949 Humphlett 2/111
4,422,186 A * 12/1983 Loney 2/114
4,737,995 A * 4/1988 Wiley 2/114
D374,970 S * 10/1996 Jagger D2/720

5,802,611 A * 9/1998 McKenzie et al. 2/69
5,913,407 A * 6/1999 Keyes 2/83
7,305,716 B1 * 12/2007 Richards 2/114
D565,279 S * 4/2008 Farrell D2/720
D574,126 S * 8/2008 McCray D2/840
D584,483 S * 1/2009 Glynn D2/720
D688,847 S * 9/2013 Isaacs D2/720
8,713,715 B1 * 5/2014 Lewis 2/227
2003/0229930 A1 * 12/2003 Carlson 2/114

* cited by examiner

Primary Examiner — Bridget L Eland

Assistant Examiner — Lauren McVey

(74) *Attorney, Agent, or Firm* — Edward D. Gilhooly

(57) **CLAIM**

The ornamental design for a medical garment set, as shown and described.

DESCRIPTION

FIG. 1 is a front perspective view of the medical garment set showing my new design, wherein the pair of pants is shown isolated for ease of illustration;

FIG. 2 is front elevational view of the medical garment set showing my new design, wherein the shirt is shown isolated for ease of illustration;

FIG. 3 is a rear perspective view of the pair of pants of FIG. 1; and,

FIG. 4 is a rear elevation view of the shirt of FIG. 2.

The broken lines in the drawings represent stitching and form no part of the claimed design.

1 Claim, 4 Drawing Sheets

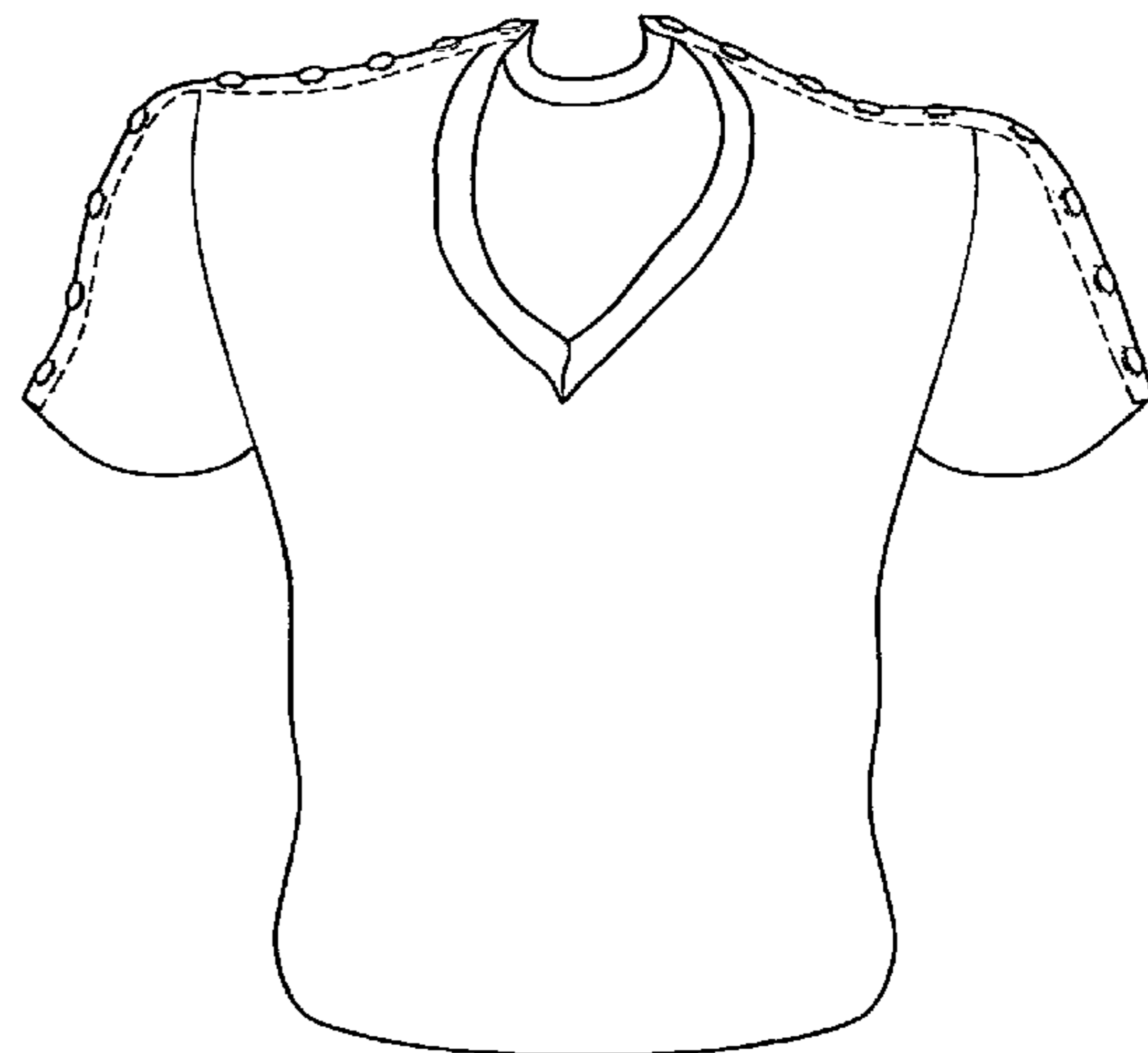
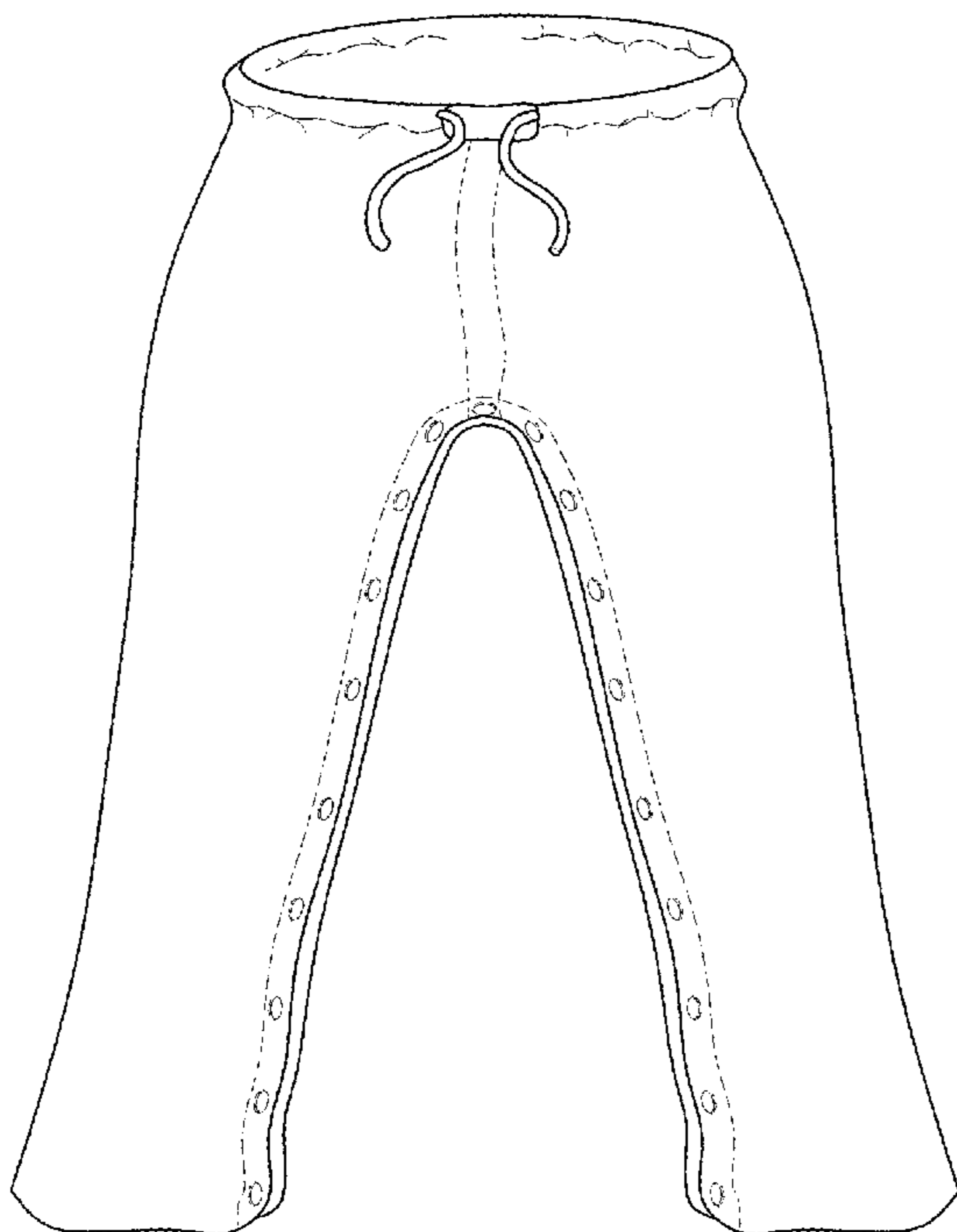

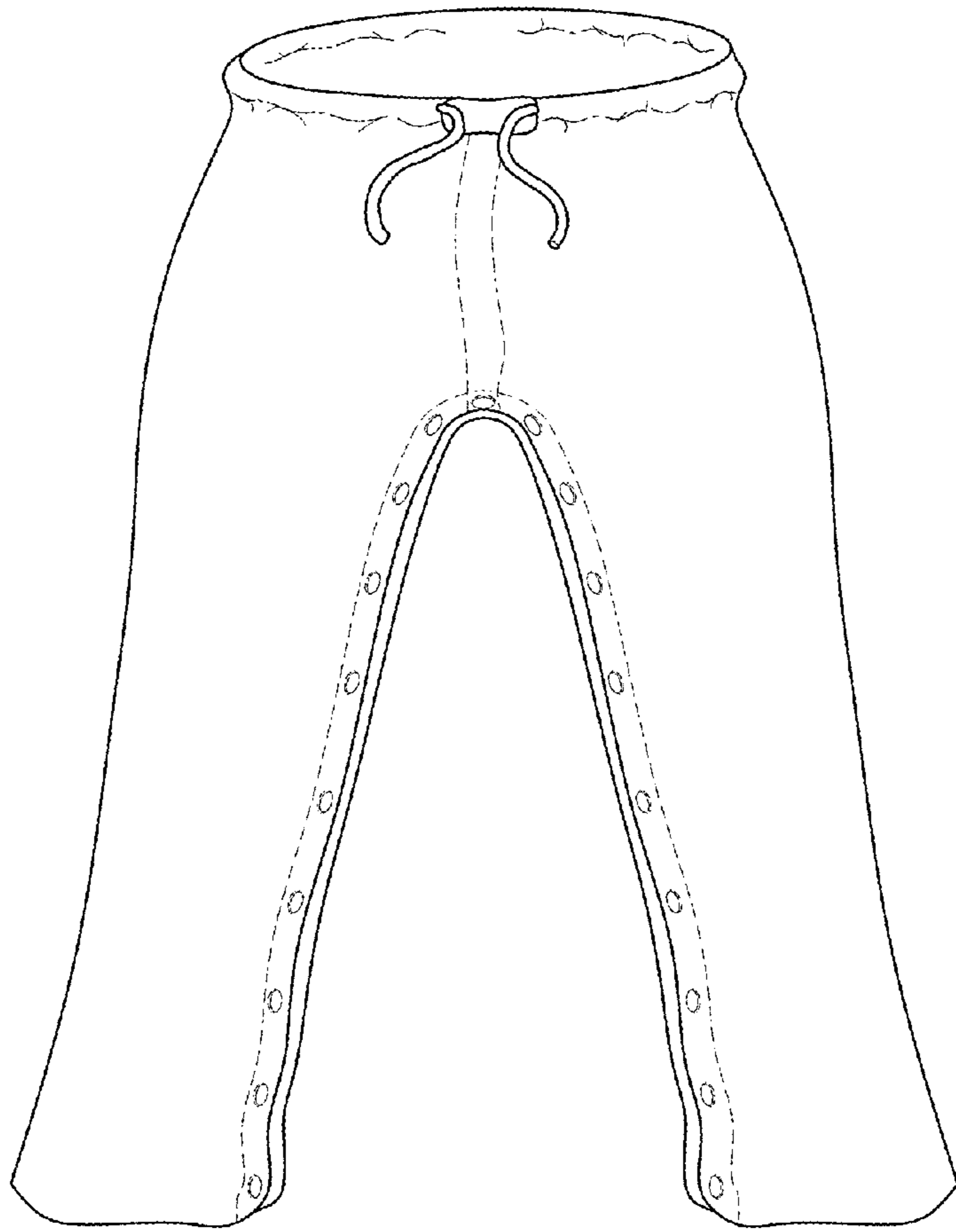

FIG.1

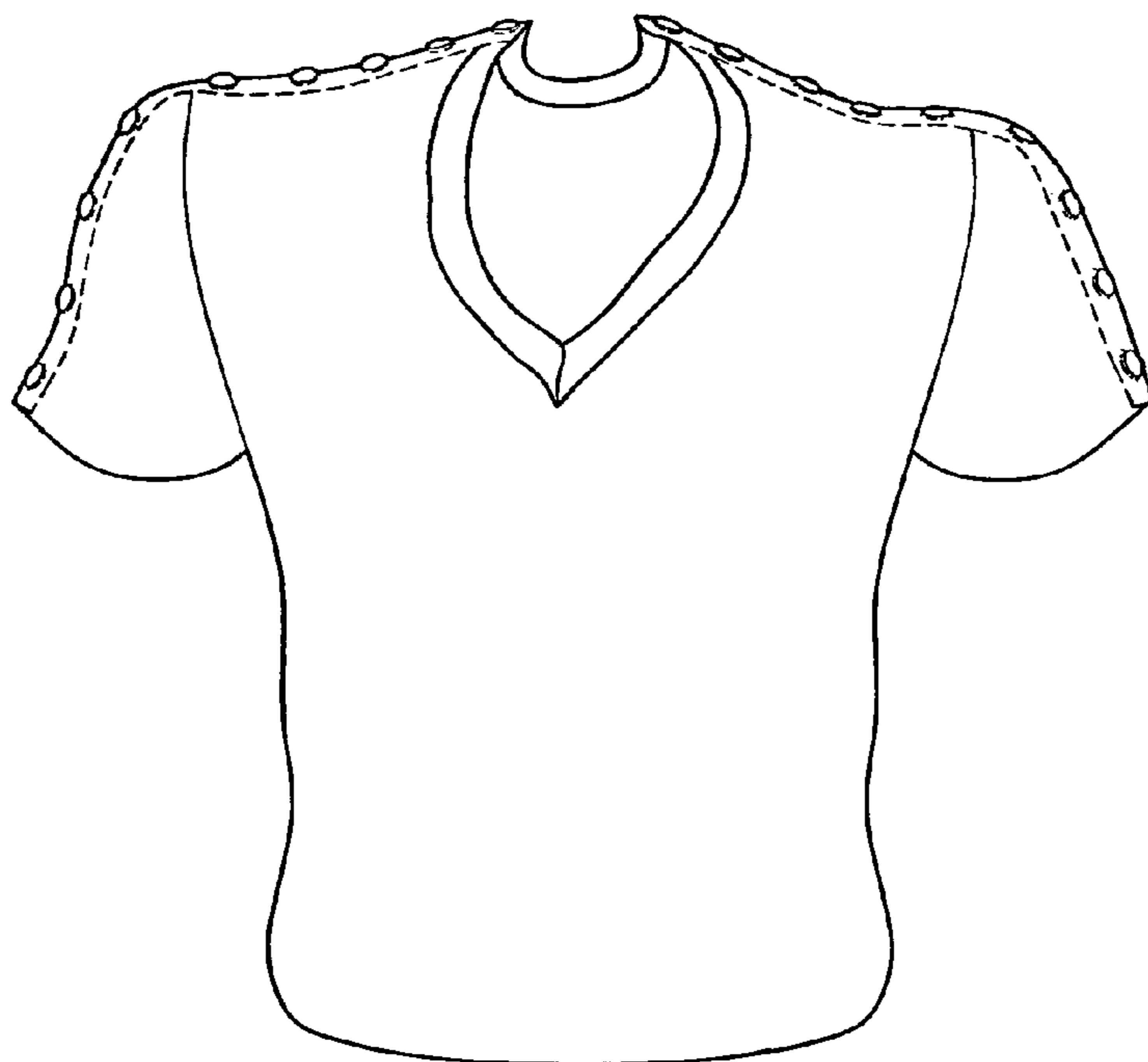

FIG.2

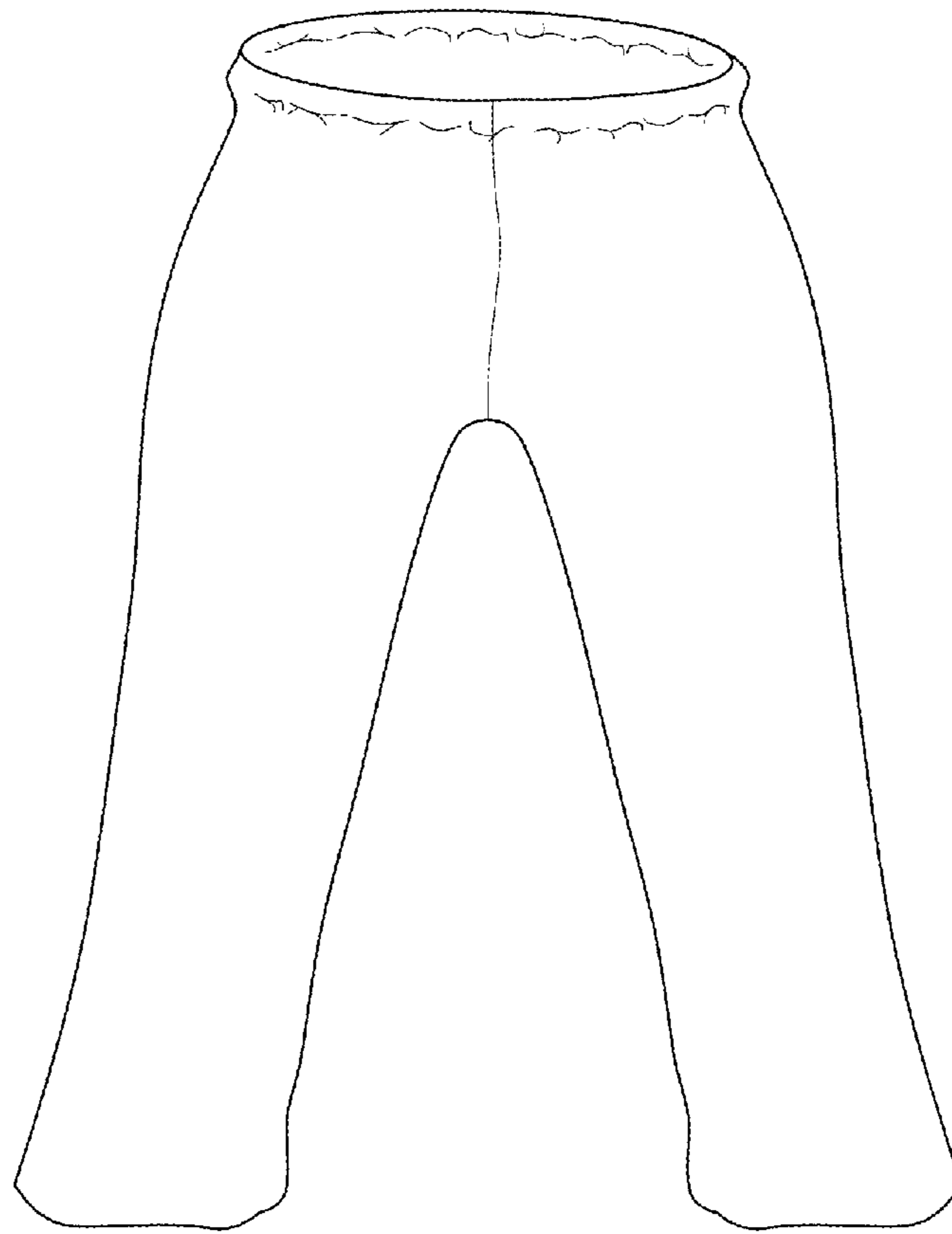

FIG.3

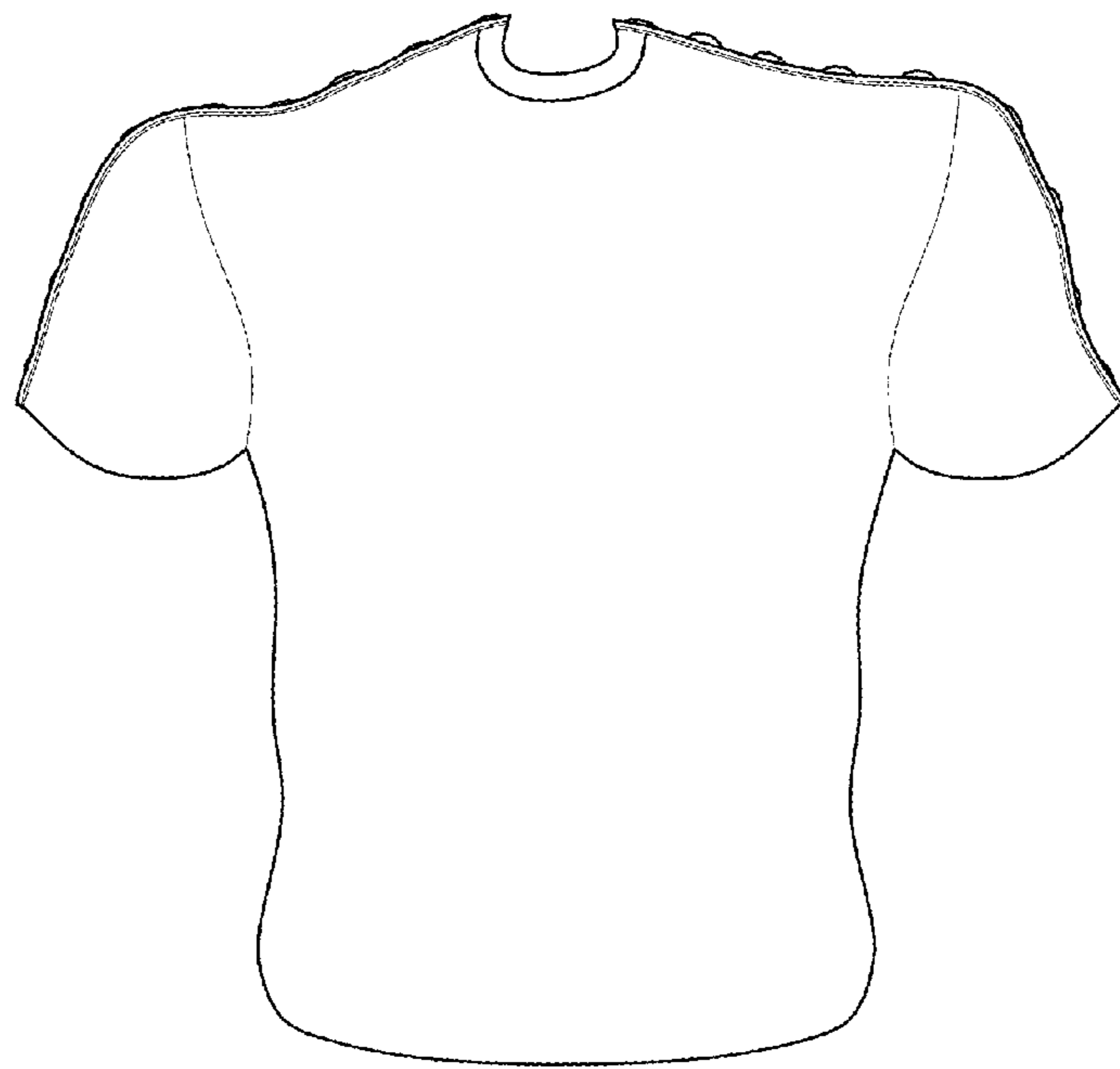

FIG.4