

US00D739041S

(12) **United States Design Patent**
Karau

(10) **Patent No.:** **US D739,041 S**

(45) **Date of Patent:** **** *Sep. 15, 2015**

(54) **FRONT PORTION OF A RETAINING WALL**

(71) Applicant: **PAVESTONE, LLC**, Atlanta, GA (US)

(72) Inventor: **William H. Karau**, Southlake, TX (US)

(73) Assignee: **PAVESTONE, LLC**, Atlanta, GA (US)

(*) Notice: This patent is subject to a terminal disclaimer.

(**) Term: **14 Years**

(21) Appl. No.: **29/490,227**

(22) Filed: **May 7, 2014**

(51) **LOC (10) Cl.** **25-01**

(52) **U.S. Cl.**
USPC **D25/113**

(58) **Field of Classification Search**
USPC D25/113–118, 164, 102, 138, 149, 152,
D25/153, 199; D21/484–491, 499–504;
405/16, 284, 286; 52/503–505, 574,
52/575, 596–612, 592.6, 561, 566;
404/27–42; D8/1
CPC E04C 1/395; E02D 29/025; E04B
2002/0267; E04B 2002/026; B28B 7/183
See application file for complete search history.

(56) **References Cited**

U.S. PATENT DOCUMENTS

D397,230 S * 8/1998 Forsberg D25/114
5,865,005 A * 2/1999 Cataldo 52/598
D431,656 S * 10/2000 Pardo D25/113
D435,302 S * 12/2000 Blomquist et al. D25/113
D477,091 S * 7/2003 Manthei D25/113

D477,419 S * 7/2003 Manthei D25/113
D555,810 S * 11/2007 Strand D25/118
D598,136 S * 8/2009 Mugge D25/113
2007/0289247 A1 * 12/2007 Hamel 52/596
2011/0318100 A1 * 12/2011 Rainey 404/6
2014/0270988 A1 * 9/2014 Riccobene et al. 405/284

* cited by examiner

Primary Examiner — Anhdao Doan

(74) *Attorney, Agent, or Firm* — Jackson Walker L.L.P.;
Christopher J. Rourk

(57) **CLAIM**

The ornamental design for a front portion of a retaining wall,
as shown and described.

DESCRIPTION

FIG. 1 shows a perspective view of a retaining wall;
FIG. 2 shows a front view of the retaining wall illustrated in
FIG. 1;
FIG. 3 shows a back view of the retaining wall illustrated in
FIG. 1;
FIG. 4 shows a right side view of the retaining wall illustrated
in FIG. 1;
FIG. 5 shows a left side view of the retaining wall illustrated
in FIG. 1;
FIG. 6 shows a top view of the retaining wall illustrated in
FIG. 1; and,
FIG. 7 shows a bottom view of the retaining wall illustrated in
FIG. 1.

The broken lines in the drawing views are included for the
purpose of illustrating portions of the retaining wall that form
no part of the claimed design.

1 Claim, 4 Drawing Sheets

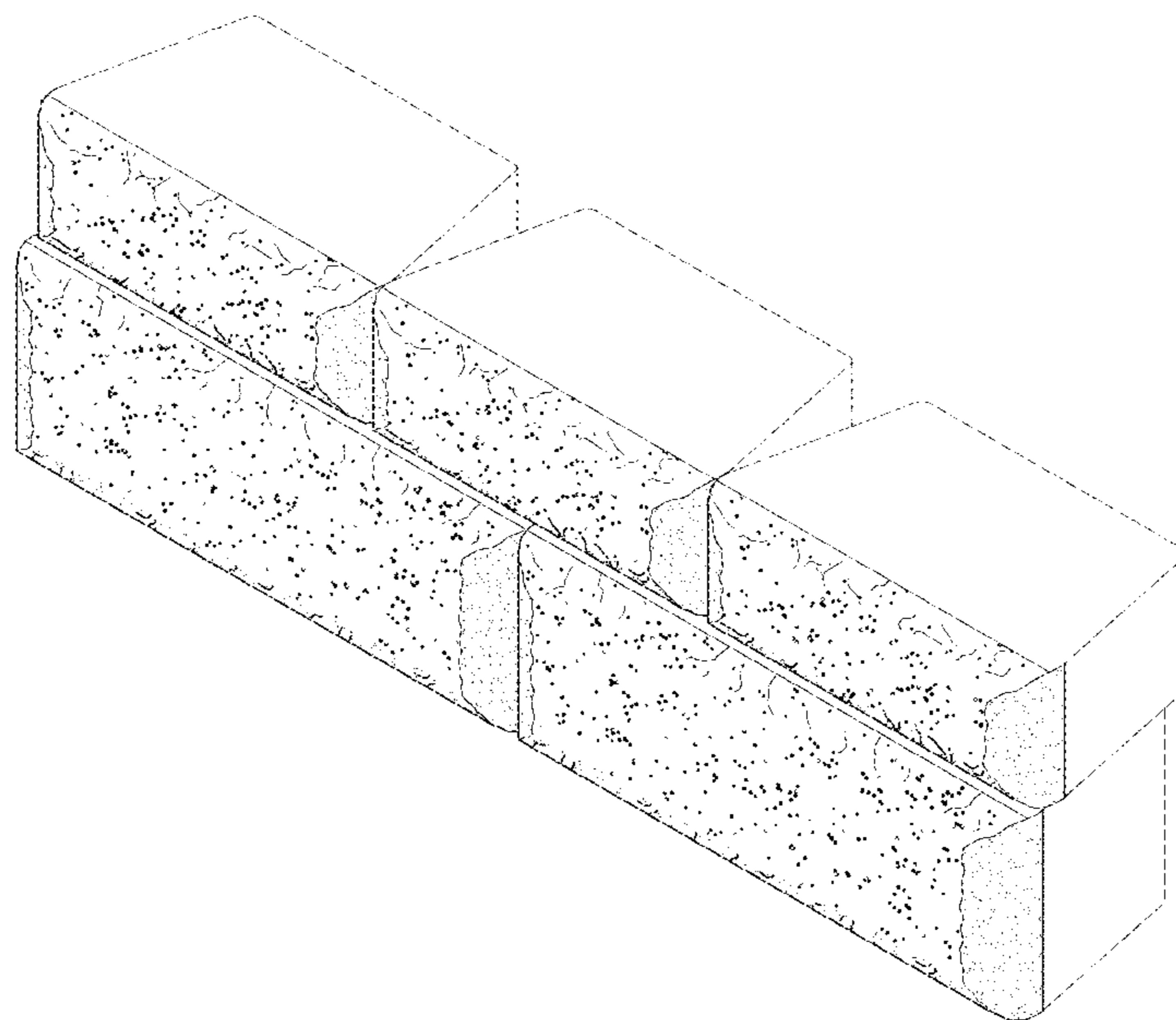

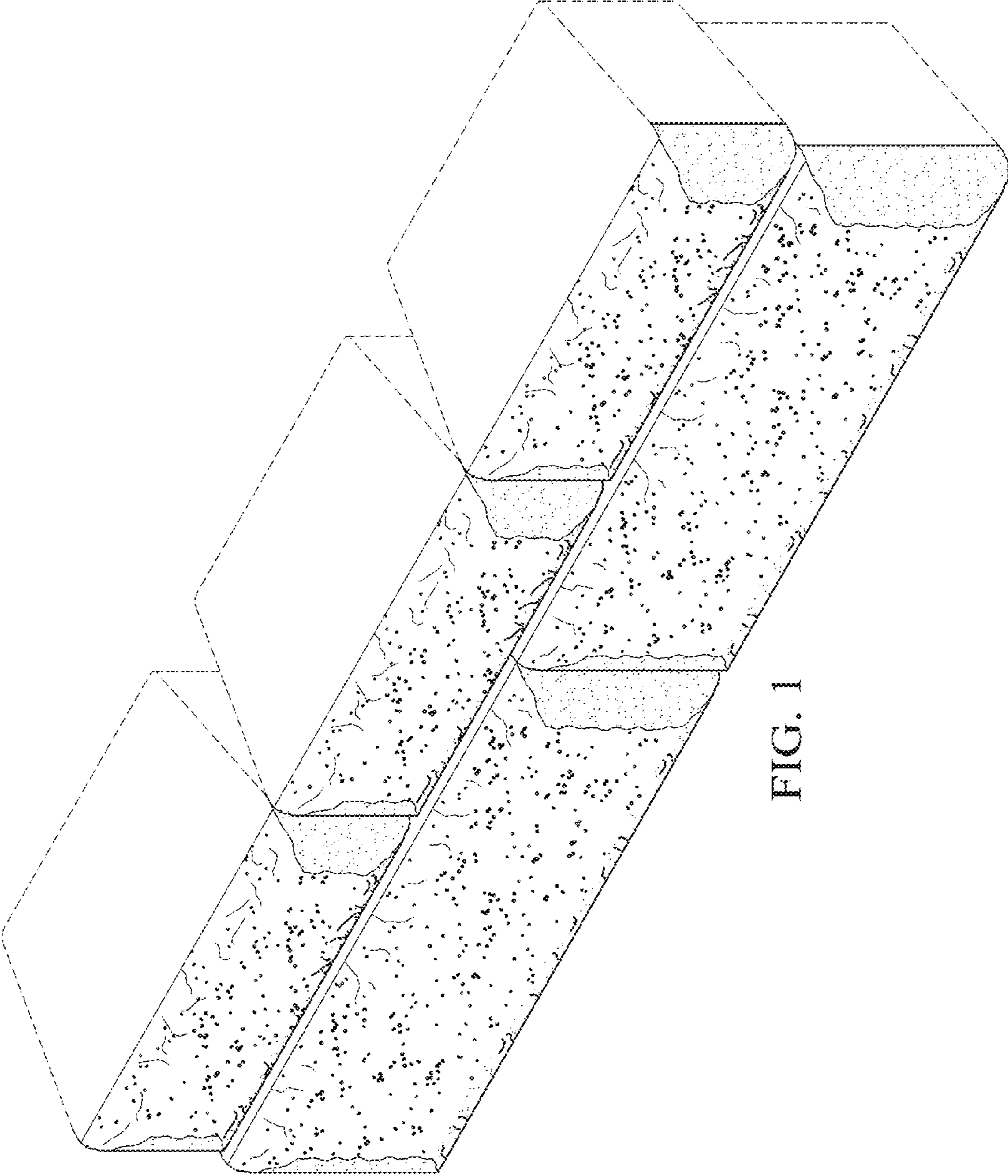

FIG. 1

FIG. 2

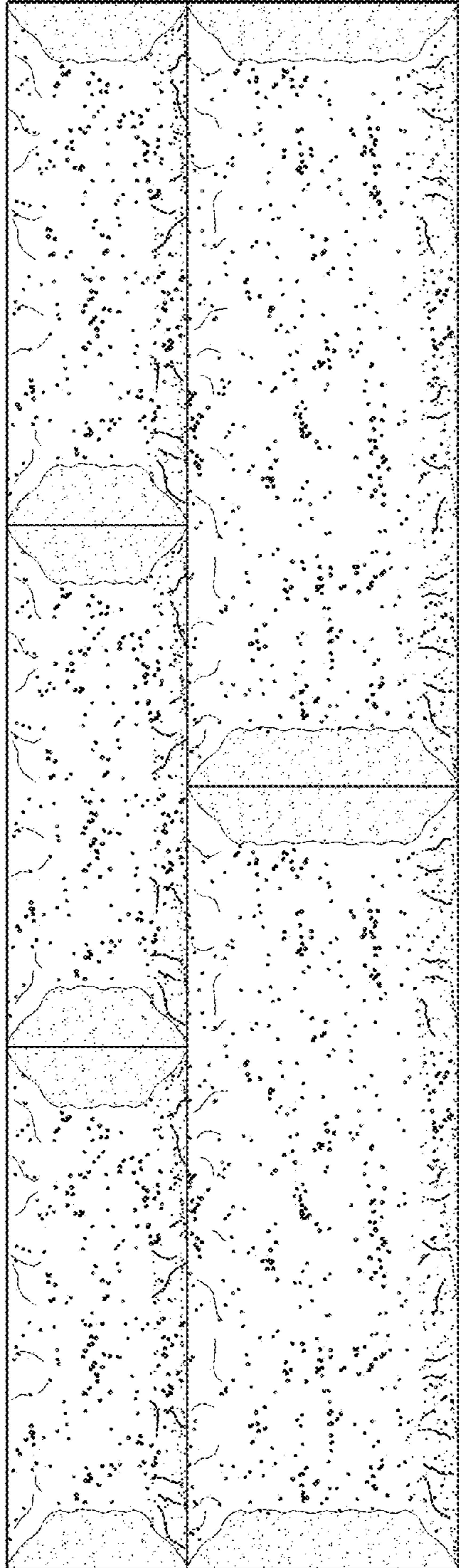
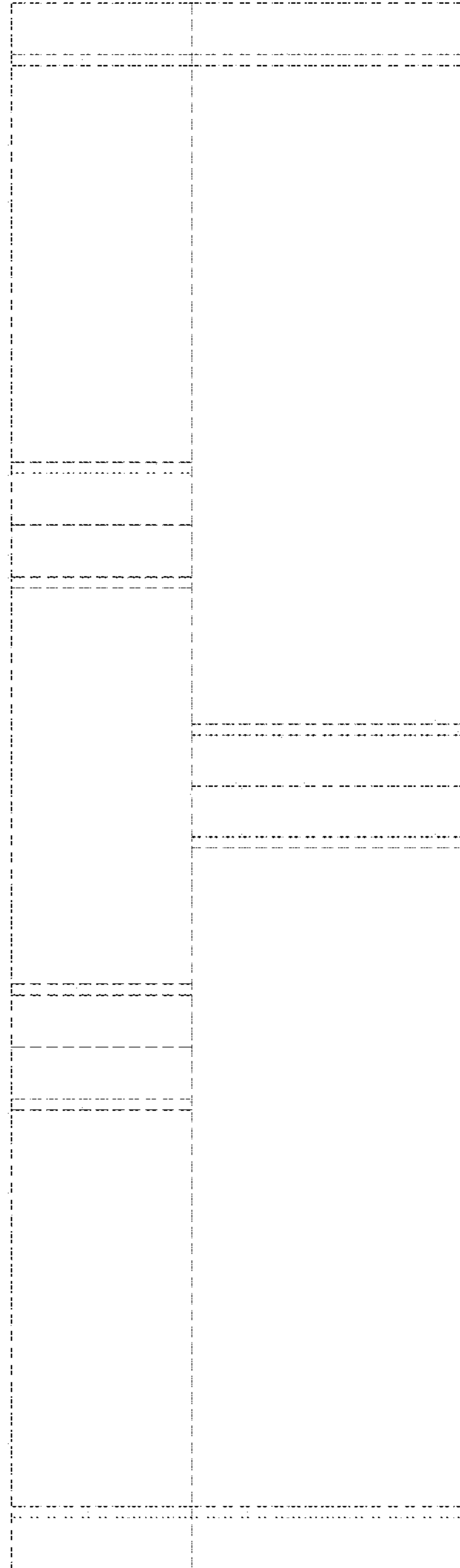

FIG. 3



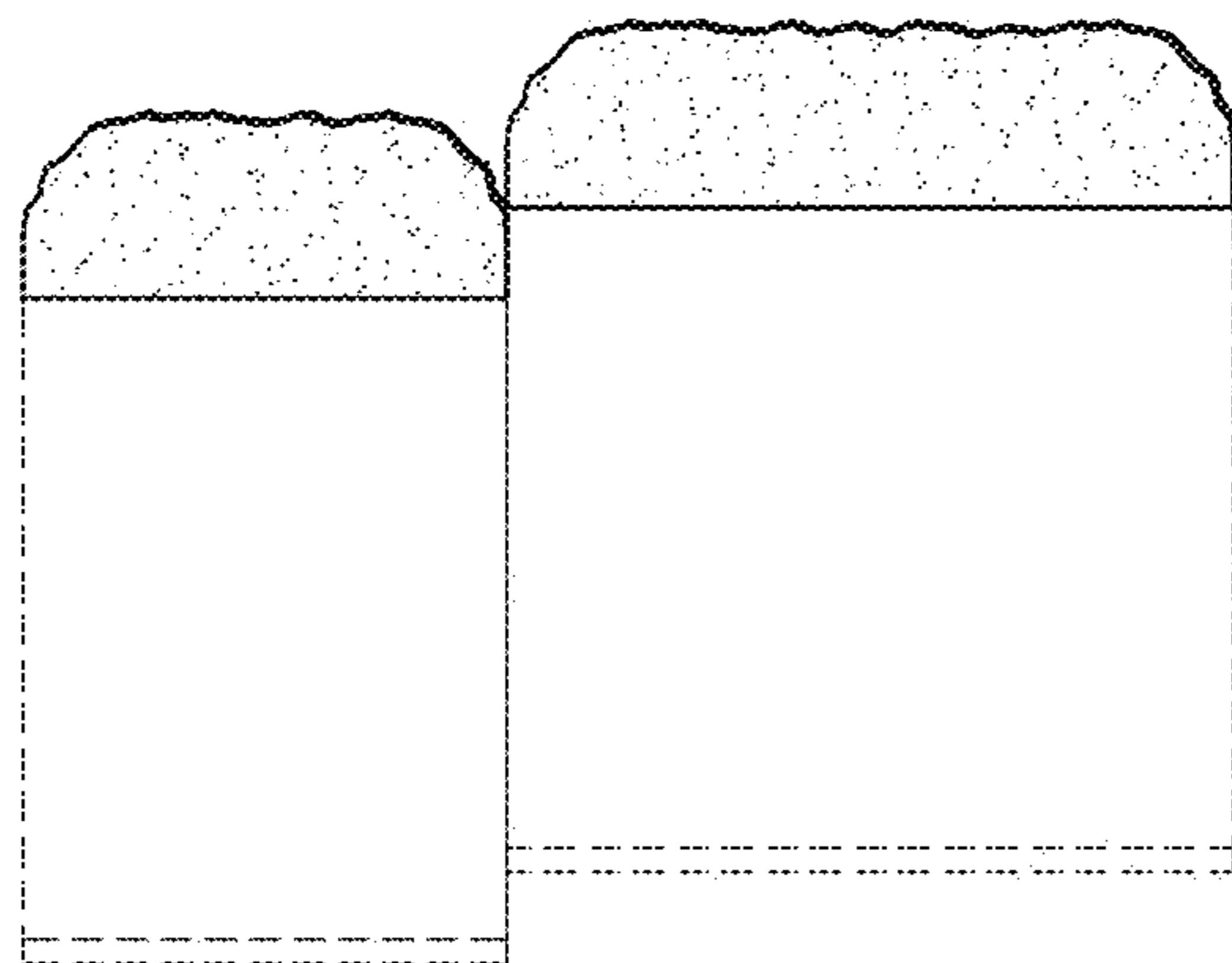

FIG. 5

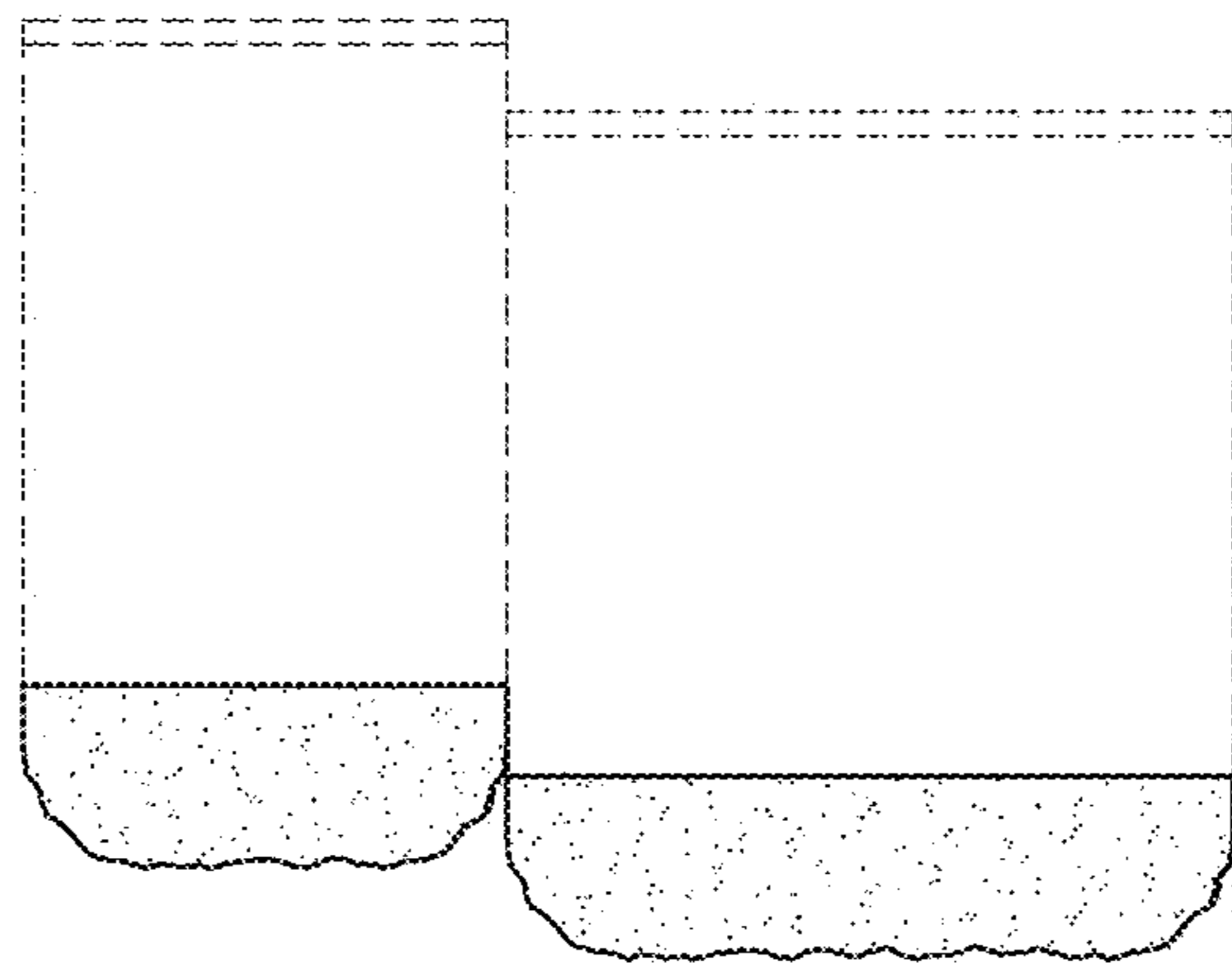

FIG. 4

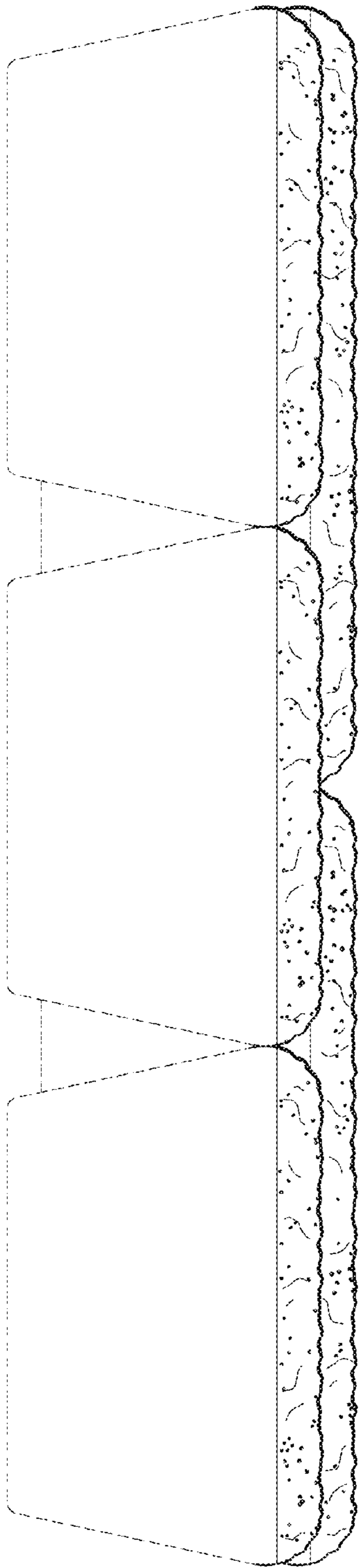

FIG. 6

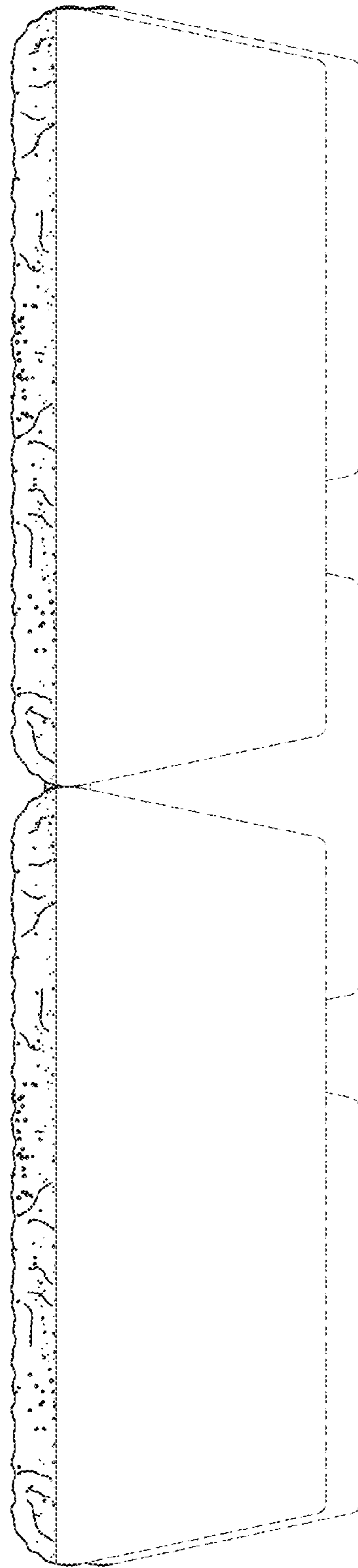

FIG. 7