



US00D739039S

(12) **United States Design Patent**
Gomes

(10) **Patent No.:** **US D739,039 S**

(45) **Date of Patent:** **** Sep. 15, 2015**

(54) **CORNER PIECE FOR REDUCING
STRUCTURAL CRACKS IN STUCCO AT
CORNERS OF DOOR AND WINDOWS**

(71) Applicant: **Harold F Gomes**, San Juan Bautista, CA
(US)

(72) Inventor: **Harold F Gomes**, San Juan Bautista, CA
(US)

(**) Term: **14 Years**

(21) Appl. No.: **29/477,998**

(22) Filed: **Dec. 30, 2013**

Related U.S. Application Data

(63) Continuation-in-part of application No. 13/769,536,
filed on Feb. 18, 2013, now Pat. No. 8,615,950.

(51) **LOC (10) Cl.** **25-02**

(52) **U.S. Cl.**
USPC **D25/48.8**; D25/60; D25/61; D25/199;
D25/138

(58) **Field of Classification Search**
USPC D25/48.8, 60, 61, 102, 138, 139, 141,
D25/199; 52/254-256, 514, 514.5, 741.3,
52/741.41, 443, 454; 428/80, 131; 102/27;
D8/403, 402, 349

CPC ... E04F 13/0604; E04F 13/068; E04F 13/072;
E04F 13/073; E04F 13/0733; E04F 13/075;
E04F 13/078; E04F 2013/061; E04F
2013/063; E04F 2013/065; E04F 2103/066;
E04F 21/0053; E04F 19/026; E04F 19/028;
E04F 19/0477; E04F 19/0486; E04F 19/0495;
E04F 19/02; E04F 19/022; E04F 19/061;
E04F 19/064; E04F 19/04; E04F 19/0436;
E04F 2019/0404; E04F 2019/0422; E04F
2019/044; E04F 2019/0454; E04F 2019/0413;
E04B 2/82; E04B 2002/867; E04G 23/0218;
E04G 23/0203; E04G 23/0266; E04G 21/30

See application file for complete search history.

(56) **References Cited**

U.S. PATENT DOCUMENTS

503,848	A *	8/1893	Hallanan	168/4
576,522	A *	2/1897	Thomas	168/27
D29,580	S *	11/1898	Whitaker	D30/149
D29,581	S *	11/1898	Whitaker	D30/149
D33,089	S *	8/1900	Kent	D30/149
687,502	A *	11/1901	Markley	168/28
1,128,220	A *	2/1915	Bullard	36/37
2,347,207	A *	4/1944	Margolin	36/3 B
2,442,929	A *	6/1948	Marino	52/85
D163,316	S *	5/1951	Paden	D21/768
2,745,197	A *	5/1956	Holt	36/127
3,960,354	A *	6/1976	Simikoski	248/345.1
D247,692	S *	4/1978	Inohara	D2/962
4,253,526	A *	3/1981	Alletrux	168/4
D260,590	S *	9/1981	Hobson	D8/403
D260,855	S *	9/1981	Hobson	D8/403
D264,036	S *	4/1982	Pomroy et al.	D7/359
D268,007	S *	2/1983	Zinnecker	D8/403
D269,495	S *	6/1983	Finn	D8/47
4,420,046	A *	12/1983	Choplin	168/14

(Continued)

Primary Examiner — Susan Moon Lee

(74) *Attorney, Agent, or Firm* — Steven A. Nielsen;
www.NielsenPatents.com

(57) **CLAIM**

I claim the ornamental design for a corner piece for reducing structural cracks in stucco at corners of doors and windows.

DESCRIPTION

FIG. 1 is a top perspective view of a corner piece for reducing structural cracks in stucco at corners of doors and windows; FIG. 2 is a top plan view thereof; FIG. 3 is a left side view thereof; FIG. 4 is a right side view thereof; FIG. 5 is a front side view thereof; FIG. 6 is a back side view thereof; FIG. 7 is a bottom plan view thereof; and, FIG. 8 is a bottom perspective view thereof.

1 Claim, 8 Drawing Sheets

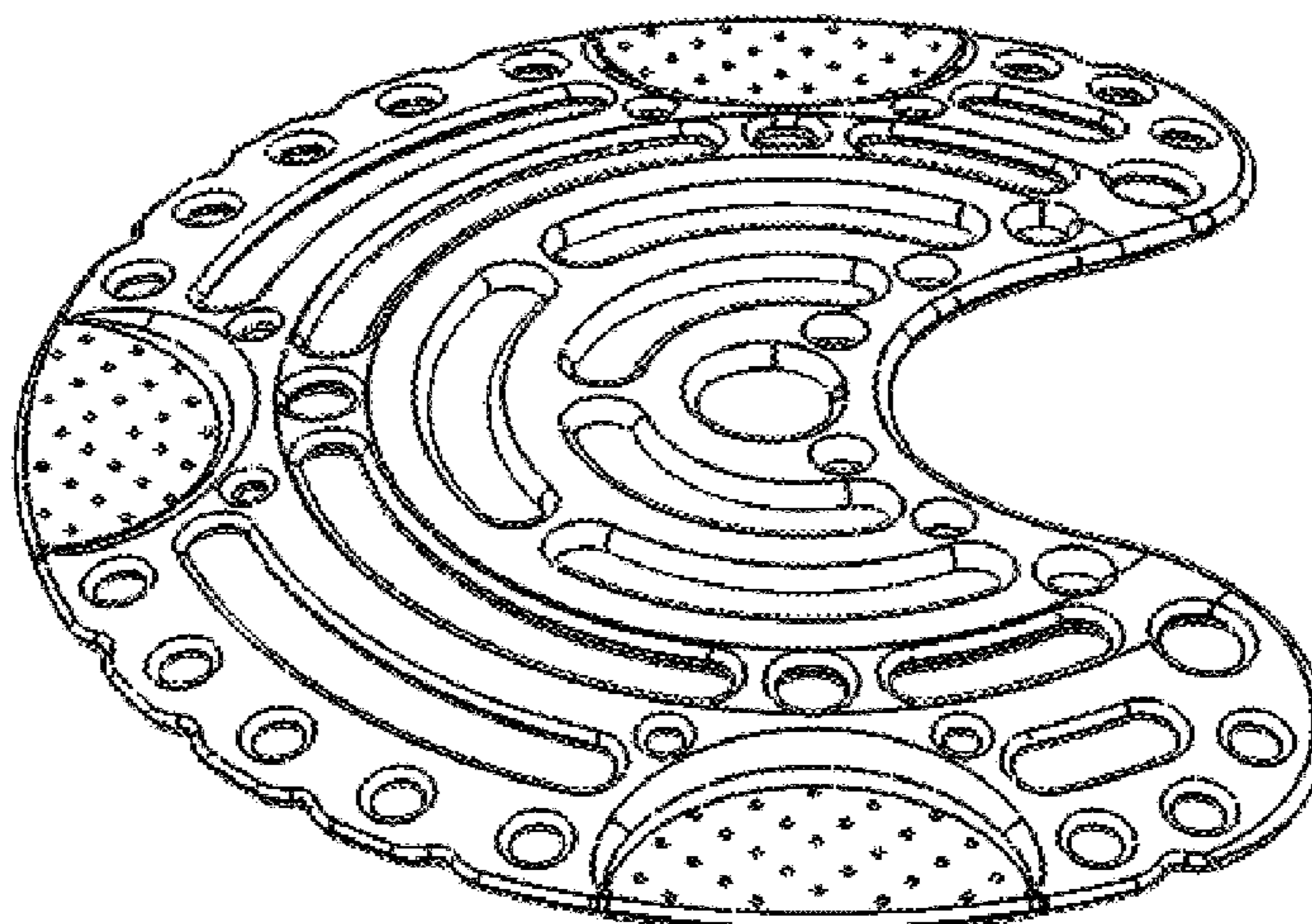

(56)

References Cited

U.S. PATENT DOCUMENTS

4,490,953	A *	1/1985	Meola	52/211	6,470,637	B2 *	10/2002	Gratz	52/287.1
4,513,824	A *	4/1985	Ford	168/4	D481,304	S *	10/2003	Drake	D8/403
4,513,825	A *	4/1985	Murphy	168/12	6,672,395	B1 *	1/2004	Ovniczek	168/14
4,573,538	A *	3/1986	Figueras	168/14	6,684,444	B2 *	2/2004	Wheeler et al.	15/110
4,603,517	A *	8/1986	Lyons, Jr.	52/60	D494,057	S *	8/2004	Hightower	D8/403
4,605,071	A *	8/1986	McKibben	168/12	D516,282	S *	3/2006	Ozio	D2/964
4,768,295	A *	9/1988	Ito	36/28	D538,150	S *	3/2007	Burns et al.	D8/402
D300,084	S *	3/1989	Ito et al.	D2/961	D549,433	S *	8/2007	Schindler et al.	D2/961
D300,085	S *	3/1989	Ito et al.	D2/961	D560,485	S *	1/2008	Lavelle	D8/402
D302,789	S *	8/1989	Levine	D8/403	D560,486	S *	1/2008	Ray et al.	D8/403
4,878,541	A *	11/1989	Pedersen	168/4	D576,397	S *	9/2008	Couder	D2/962
4,951,821	A *	8/1990	Kempkes	206/453	D586,545	S *	2/2009	Feldman	D2/961
5,002,132	A *	3/1991	Fox et al.	168/4	D598,756	S *	8/2009	Robichaud et al.	D9/456
5,042,585	A *	8/1991	Fox et al.	168/27	D607,155	S *	12/2009	Diemling-Yaroff	D30/148
5,172,766	A *	12/1992	Adkins	168/14	D612,141	S *	3/2010	Moon	D2/962
D345,249	S *	3/1994	Sell, Jr.	D2/961	D612,550	S *	3/2010	Justis	D30/147
D349,186	S *	8/1994	Passke et al.	D2/961	D618,995	S *	7/2010	Lavelle	D8/403
D349,804	S *	8/1994	Passke et al.	D2/961	D620,693	S *	8/2010	Bobbett et al.	D2/961
D351,056	S *	10/1994	Auger et al.	D2/961	D623,500	S *	9/2010	Langner et al.	D8/349
D364,035	S *	11/1995	Lee	D2/961	D624,813	S *	10/2010	Lavelle	D8/403
D365,399	S *	12/1995	Silver	D24/206	D635,752	S *	4/2011	Shea	D2/946
5,533,575	A *	7/1996	Brown	168/4	D636,503	S *	4/2011	Parziale et al.	D25/199
D376,899	S *	12/1996	Passke et al.	D2/961	D640,919	S *	7/2011	Lavelle	D8/403
D377,559	S *	1/1997	Passke et al.	D2/961	D654,356	S *	2/2012	Lavelle	D8/403
D385,394	S *	10/1997	Passke et al.	D2/961	D656,007	S *	3/2012	Swoish et al.	D8/403
D386,894	S *	12/1997	Passke et al.	D2/961	D658,973	S *	5/2012	Drake	D8/349
D394,948	S *	6/1998	Edington et al.	D2/961	D671,390	S *	11/2012	Ibarra	D8/349
D396,341	S *	7/1998	Lozano et al.	D2/961	D671,816	S *	12/2012	Stone	D8/349
D396,343	S *	7/1998	Foxen et al.	D2/961	D693,525	S *	11/2013	Osborne	D30/149
D407,194	S *	3/1999	Brandt et al.	D2/961	D693,554	S *	11/2013	Philipp	D2/961
D407,543	S *	4/1999	Belfanti	D2/961	8,615,950	B1 *	12/2013	Gomes	52/514.5
D408,121	S *	4/1999	Belfanti	D2/961	D707,936	S *	7/2014	Nash et al.	D2/961
D409,363	S *	5/1999	Belfanti	D2/961	D709,360	S *	7/2014	Lavelle	D8/403
5,940,989	A *	8/1999	Liou	36/3 B	D709,656	S *	7/2014	Ruetenik	D30/149
D415,677	S *	10/1999	Cheung	D8/403	D712,726	S *	9/2014	Perrin	D8/374
5,966,840	A *	10/1999	Bell et al.	36/7.6	D714,040	S *	9/2014	Lo	D2/961
D416,476	S *	11/1999	Engberg	D8/402	2003/0217851	A1 *	11/2003	Forstner et al.	168/4
5,974,695	A *	11/1999	Slepian et al.	36/27	2004/0011536	A1 *	1/2004	Craig et al.	168/12
6,062,008	A *	5/2000	Nor	54/82	2004/0035592	A1 *	2/2004	Kolonia, Sr.	168/4
6,103,335	A *	8/2000	Zoller et al.	428/116	2004/0035593	A1 *	2/2004	Coulombe	168/14
6,116,346	A *	9/2000	Hasegawa	168/23	2005/0000699	A1 *	1/2005	Rafeld	168/12
D431,896	S *	10/2000	Belfanti	D2/961	2005/0178563	A1 *	8/2005	Rafeld	168/4
D446,319	S *	8/2001	Rubenacker	D25/199	2005/0217870	A1 *	10/2005	Kolonia, Sr.	168/4
6,368,694	B1 *	4/2002	Marsh et al.	428/99	2006/0207772	A1 *	9/2006	Justis	168/4
6,378,462	B1 *	4/2002	Gaves et al.	119/621	2010/0175342	A1 *	7/2010	Railkar	52/514
6,401,828	B1 *	6/2002	Rafeld	168/12	2011/0232129	A1 *	9/2011	Roberts et al.	36/88
					2014/0231100	A1 *	8/2014	Ford	168/12
					2014/0231101	A1 *	8/2014	Ford	168/12

* cited by examiner

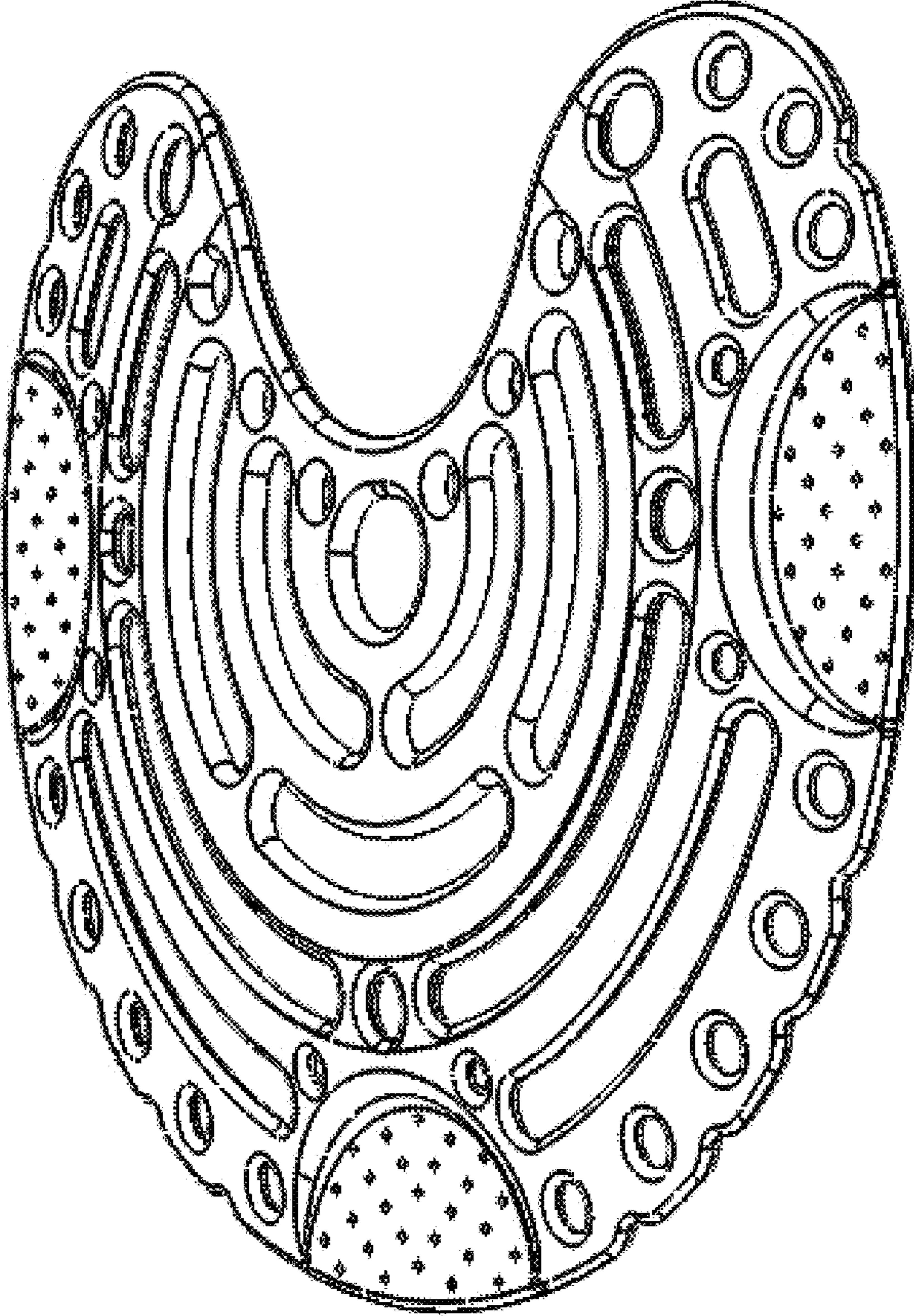

Fig. 1

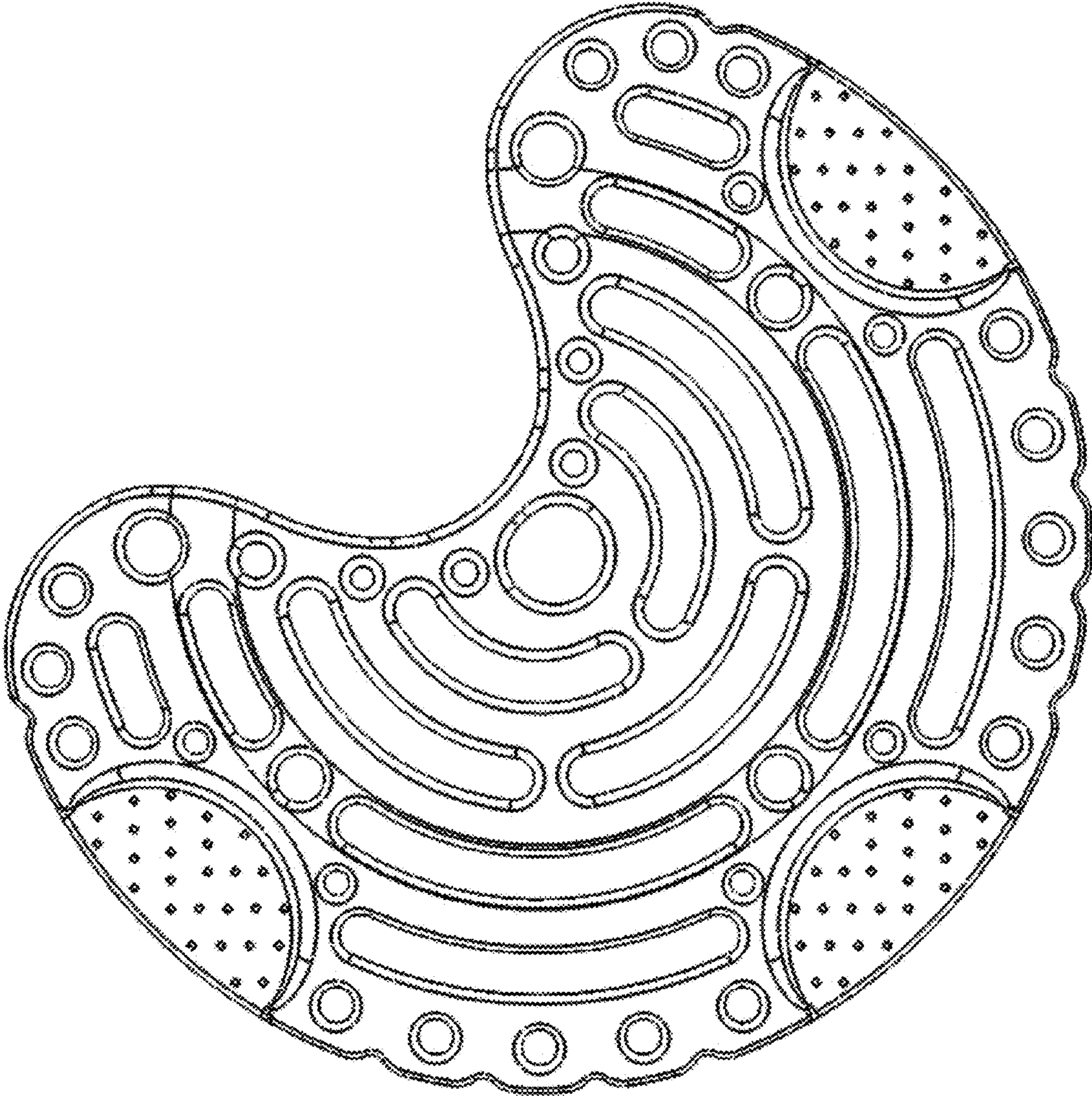

Fig. 2

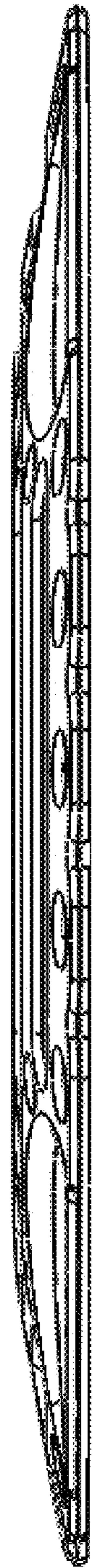

Fig. 3



Fig. 4

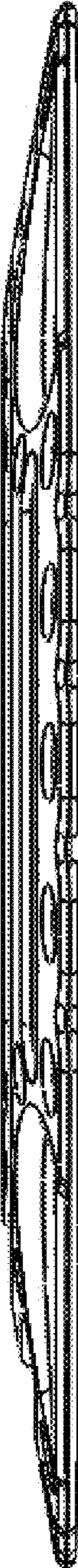
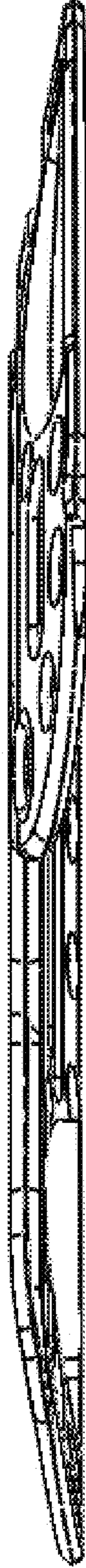

Fig. 5

Fig. 6



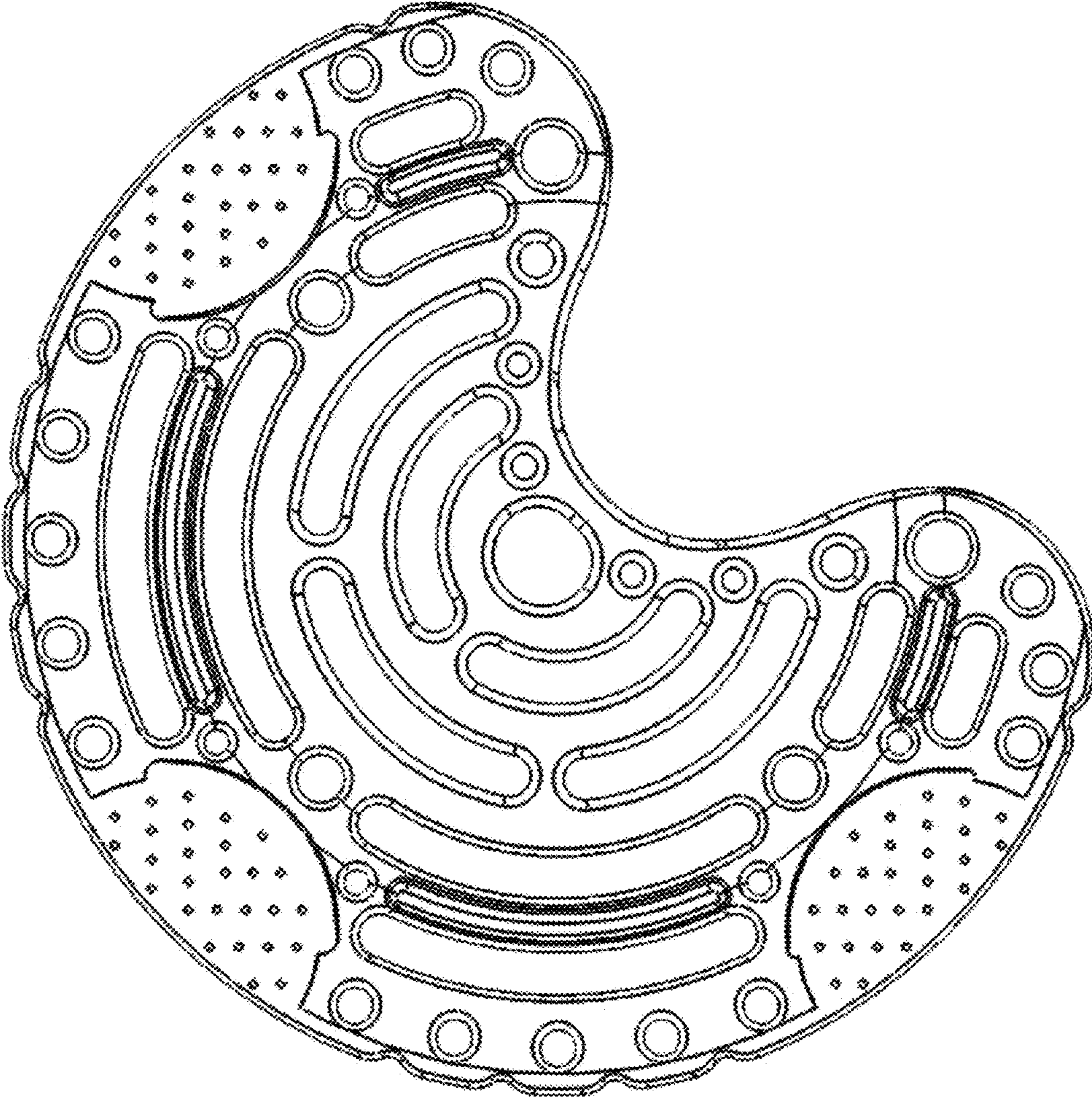

Fig. 7

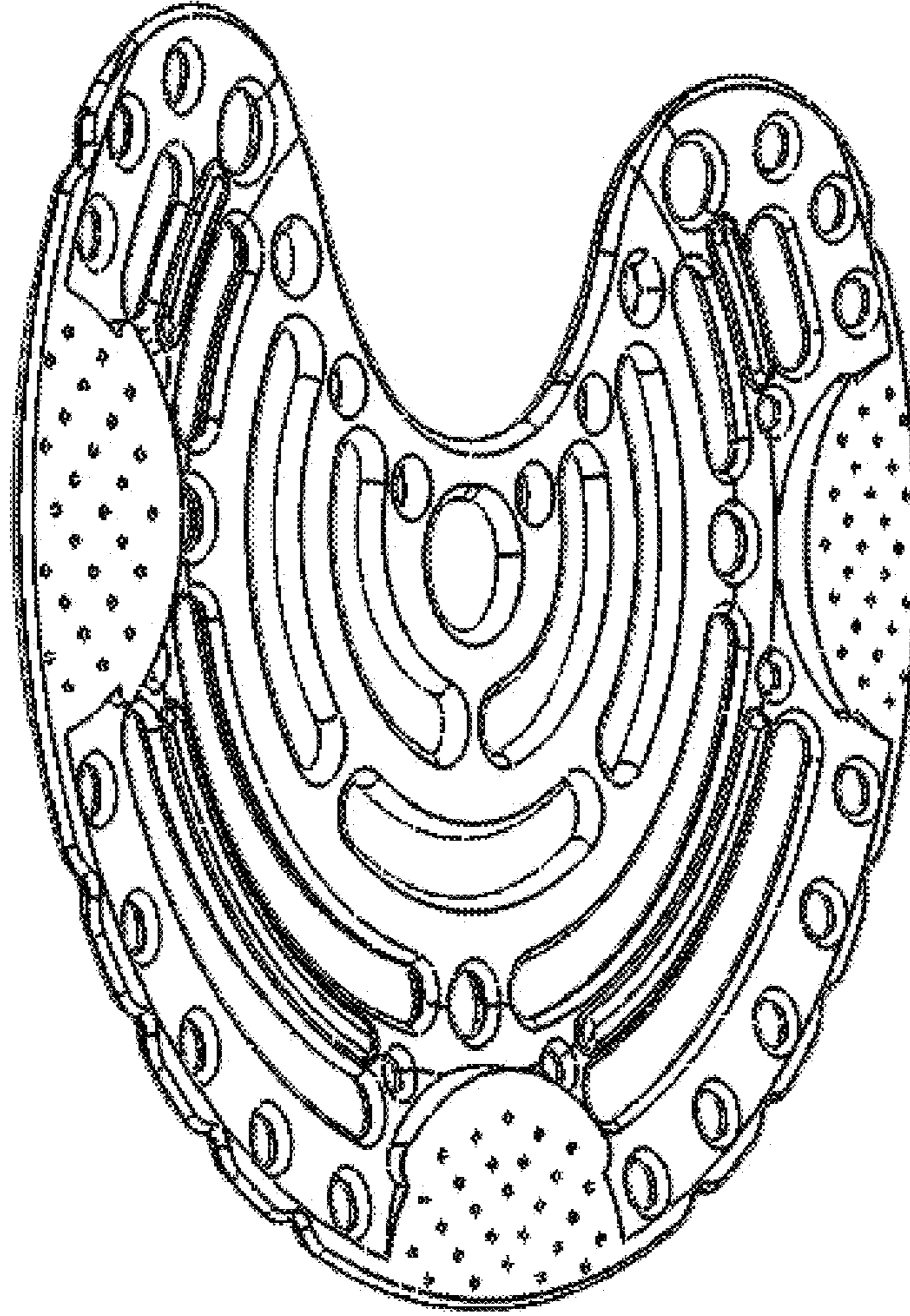

Fig. 8