



US00D738838S

(12) **United States Design Patent**  
**Seo et al.**

(10) **Patent No.:** **US D738,838 S**  
(45) **Date of Patent:** **\*\* Sep. 15, 2015**

(54) **TELEVISION RECEIVER**

- (71) Applicant: **LG Electronics Inc.**, Seoul (KR)
- (72) Inventors: **Minji Seo**, Gyeonggi-do (KR);  
**Youngyoung Kim**, Seoul (KR);  
**Byungmu Huh**, Seoul (KR); **Sunguk Kim**, Gyeonggi-do (KR); **Kyongtae Han**, Gyeonggi-do (KR)
- (73) Assignee: **LG Electronics Inc.**, Seoul (KR)
- (\*\*) Term: **14 Years**
- (21) Appl. No.: **29/484,634**
- (22) Filed: **Mar. 12, 2014**
- (30) **Foreign Application Priority Data**

Sep. 13, 2013 (KR) ..... 30-2013-0047484

(51) **LOC (10) Cl.** ..... **14-03**

(52) **U.S. Cl.**  
USPC ..... **D14/126**

(58) **Field of Classification Search**  
USPC ..... D14/125-134, 239, 371, 374-377, 450,  
D14/448, 336, 159; D6/300; D10/15, 26;  
D16/241; D21/329, 515, 577, 333,  
D21/331; 312/7.2; 345/104, 156, 168, 87,  
345/173, 690; 446/484, 175; 273/148 B;  
248/917-924, 465; 348/836, 838, 180,  
348/184, 325, 739  
CPC ..... H05K 5/0004; H05K 5/0017; H05K 5/02;  
H05K 5/0216; G06F 1/1601; G06F 1/1643  
See application file for complete search history.

(56) **References Cited**

**U.S. PATENT DOCUMENTS**

D458,237 S \* 6/2002 Niitsu ..... D14/126  
D497,146 S \* 10/2004 Asanuma et al. .... D14/126

(Continued)

**FOREIGN PATENT DOCUMENTS**

KR 30-0672766 12/2012  
KR 30-0673553 12/2012

(Continued)

**OTHER PUBLICATIONS**

Reid, "Crave TV: Alienware's bad boy ALX PC and curved display,"  
Publication Date: Jan. 8, 2008. /http://crave.cnet.co.uk/desktops/  
crave-tv-alienwares-bad-boy-alxpc-and-curved-display-49294958/.  
(Continued)

*Primary Examiner* — Barbara Fox

*Assistant Examiner* — Clese Moore, Jr.

(74) *Attorney, Agent, or Firm* — Morgan, Lewis & Bockius LLP

(57) **CLAIM**

The ornamental design for a television receiver, as shown and described.

**DESCRIPTION**

FIG. 1 is a rear perspective view of a television receiver showing our new design;  
FIG. 2 is a front view thereof;  
FIG. 3 is a rear view thereof;  
FIG. 4 is a left side view thereof where the right side view is a mirror image;  
FIG. 5 is a top plan view thereof;  
FIG. 6 is a bottom plan view thereof;  
FIG. 7 is a front perspective view thereof;  
FIG. 8 is a rear perspective view thereof showing the middle state in which the display part of the television has been partially bent;  
FIG. 9 is a left side view of FIG. 8;  
FIG. 10 is a top plan view of FIG. 8;  
FIG. 11 is a bottom plan view of FIG. 8;  
FIG. 12 is a front perspective view of FIG. 8;  
FIG. 13 is a right side perspective view of FIG. 8;  
FIG. 14 is a rear perspective view thereof showing the state in which the display part of television has been completely bent;  
FIG. 15 is a left side view of FIG. 14;  
FIG. 16 is a top plan view of FIG. 14;  
FIG. 17 is a bottom plan view of FIG. 14;  
FIG. 18 is a front perspective view of FIG. 14; and,  
FIG. 19 is a right side perspective view of FIG. 14.  
The broken lines shown illustrate portions of the television receiver that form no part of the claimed design.

**1 Claim, 16 Drawing Sheets**

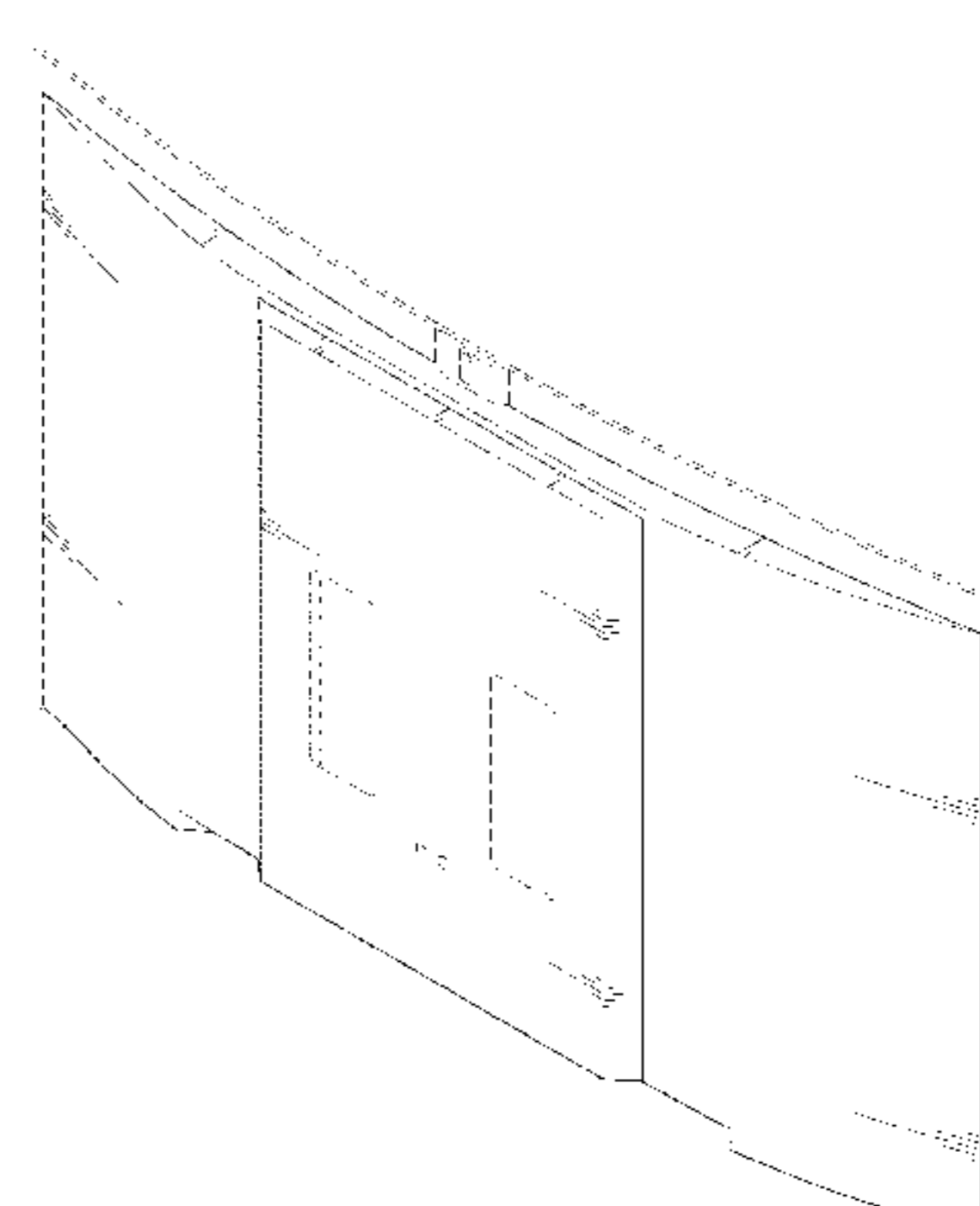
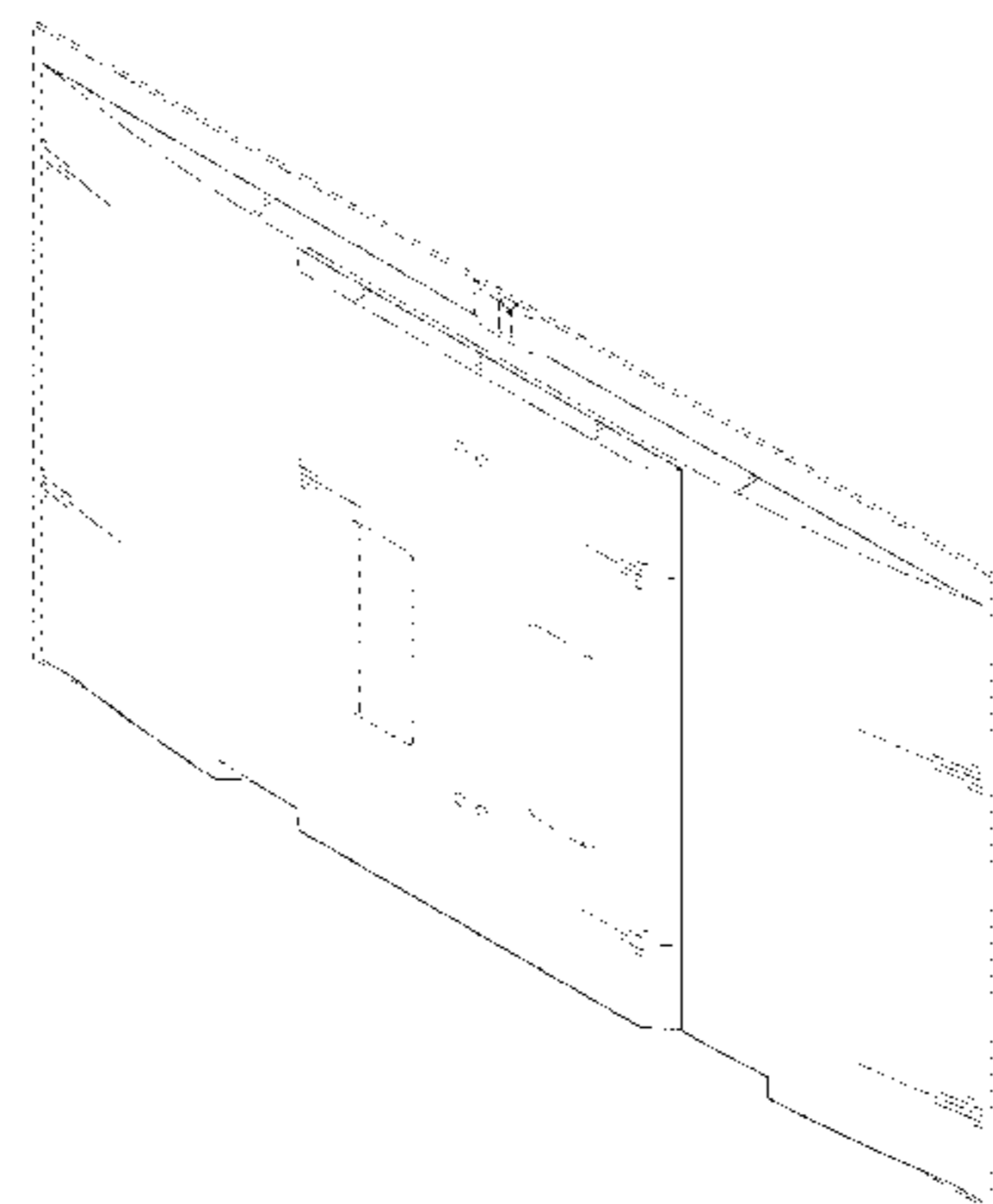

(56)

References Cited

U.S. PATENT DOCUMENTS

D680,090	S *	4/2013	Serota .....	D14/126
D680,509	S *	4/2013	Hwangbo et al. ....	D14/126
D689,033	S *	9/2013	Hwangbo et al. ....	D14/126
D716,278	S *	10/2014	Seo et al. ....	D14/239
D719,116	S *	12/2014	Bang et al. ....	D14/126
D720,316	S *	12/2014	Huh et al. ....	D14/126
D723,488	S *	3/2015	Seo et al. ....	D14/126
D724,555	S *	3/2015	Cha et al. ....	D14/126
D725,061	S *	3/2015	Kim et al. ....	D14/126
D725,062	S *	3/2015	Cho et al. ....	D14/126
D725,618	S *	3/2015	Shin et al. ....	D14/126
D726,137	S *	4/2015	Lee et al. ....	D14/126

FOREIGN PATENT DOCUMENTS

KR	30-0673555	12/2012
KR	30-0675774	1/2013

OTHER PUBLICATIONS

Jobling, "Shinoda Shows Off 125in Wide, 1mm Thick Plasma," Publication Date: May 19, 2008. /<http://www.trustedreviews.com/news/Shinoda-Shows-Off-125in-Wide-1mm-Thick-Plasma/>.

Ali, "Huge Curved TV for Gamers—Ostendo CRVD," Publication Date: Nov. 24, 2009. /<http://forum-xcitefun.net/huge-curved-tv-for-gamers-ostendo-crvd-t39928.html/>.

Divirgilio, "Benny drive's 160-inch curved rear screen racing simulator is the big daddy of all," Publication Date: Jul. 13, 2012. /<http://www.bornrich.com/benny-drives-160-inch-curved-rear-screen-racing-simulator-big-daddy.html/>.

Covert, "AUO Curved Displays, Ultra Thin LCDs on the Way," Publication Date: May 20, 2008. /<http://gizmodo.com/392248/auo-curved-displays-ultra-thin-lcds-on-the-way/>.

Dubey, "iView Curved Display iMac Concept showcased by Nuno Teixeira," Publication Date: Mar. 3, 2008. /<http://www.techshout.com/hardware/2008/03/iview-curved-display-imac-concept-showcased-by-nuno-teixeira/>.

Publication Date: Jan. 9, 2013. /<http://jongamk.tistory.com/2099/>.

\* cited by examiner

FIG. 1

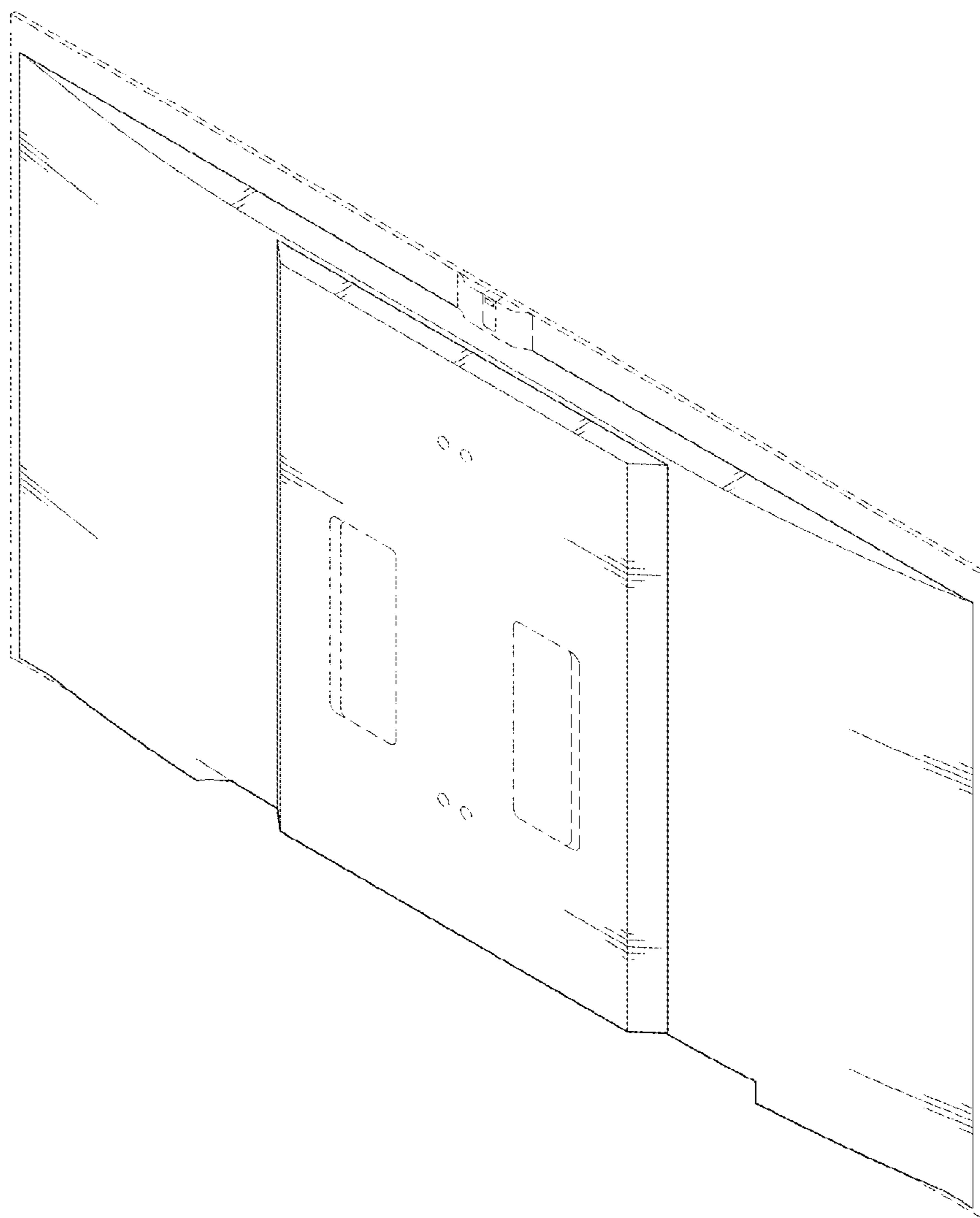

**FIG. 2**



FIG. 3

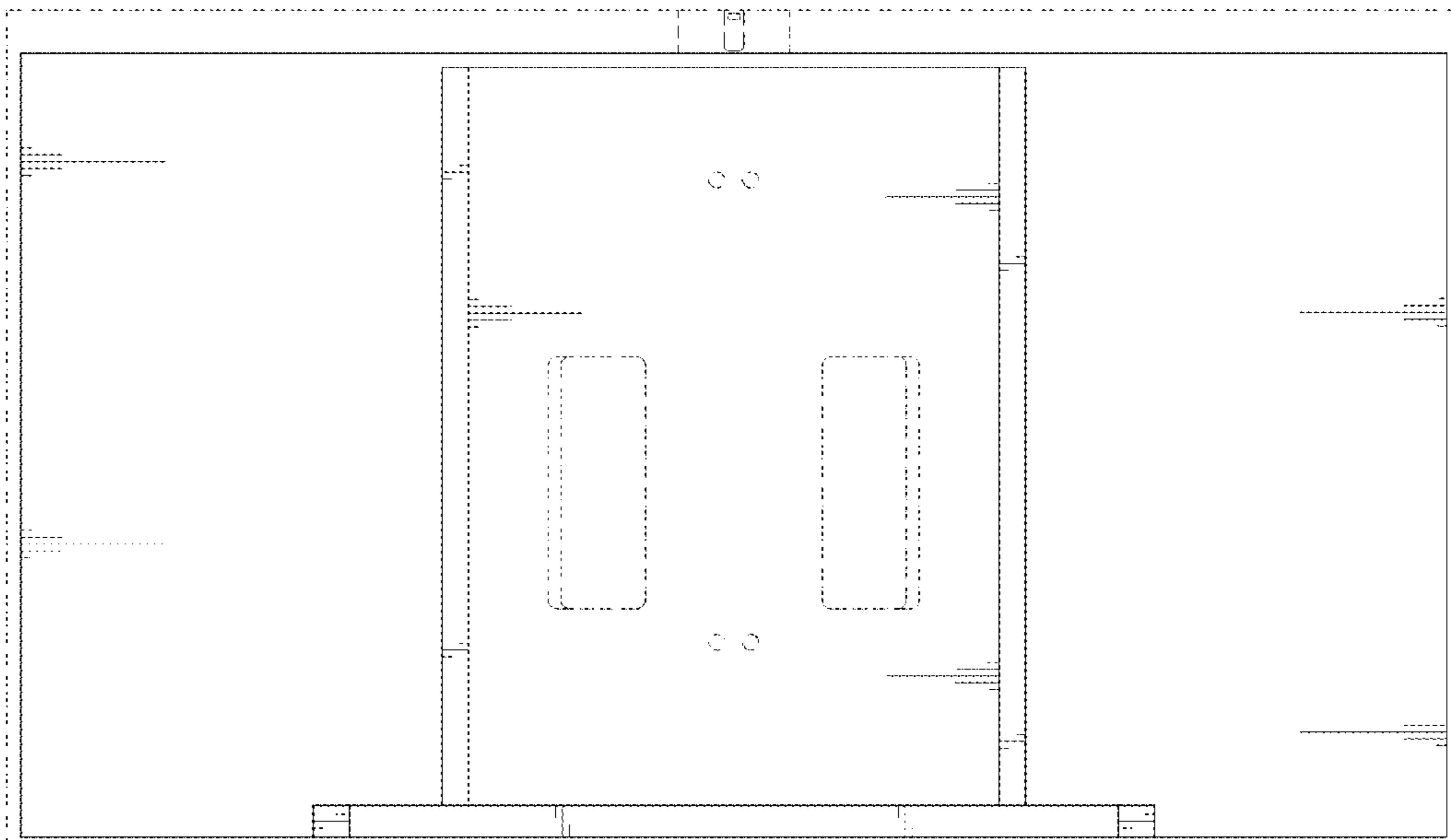

FIG. 4



FIG. 5

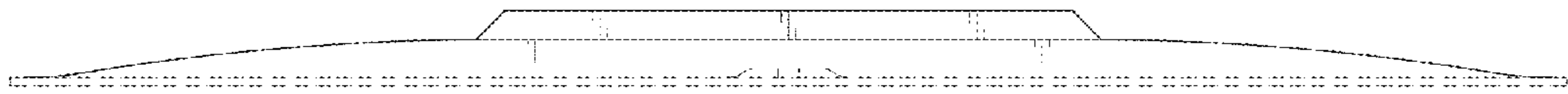

FIG. 6

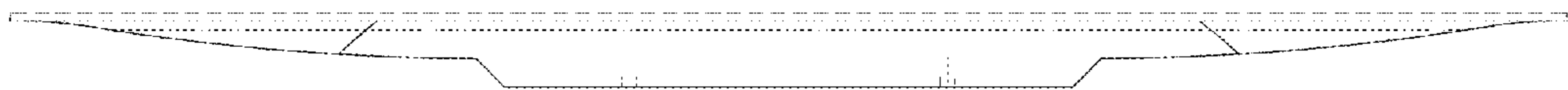

FIG. 7

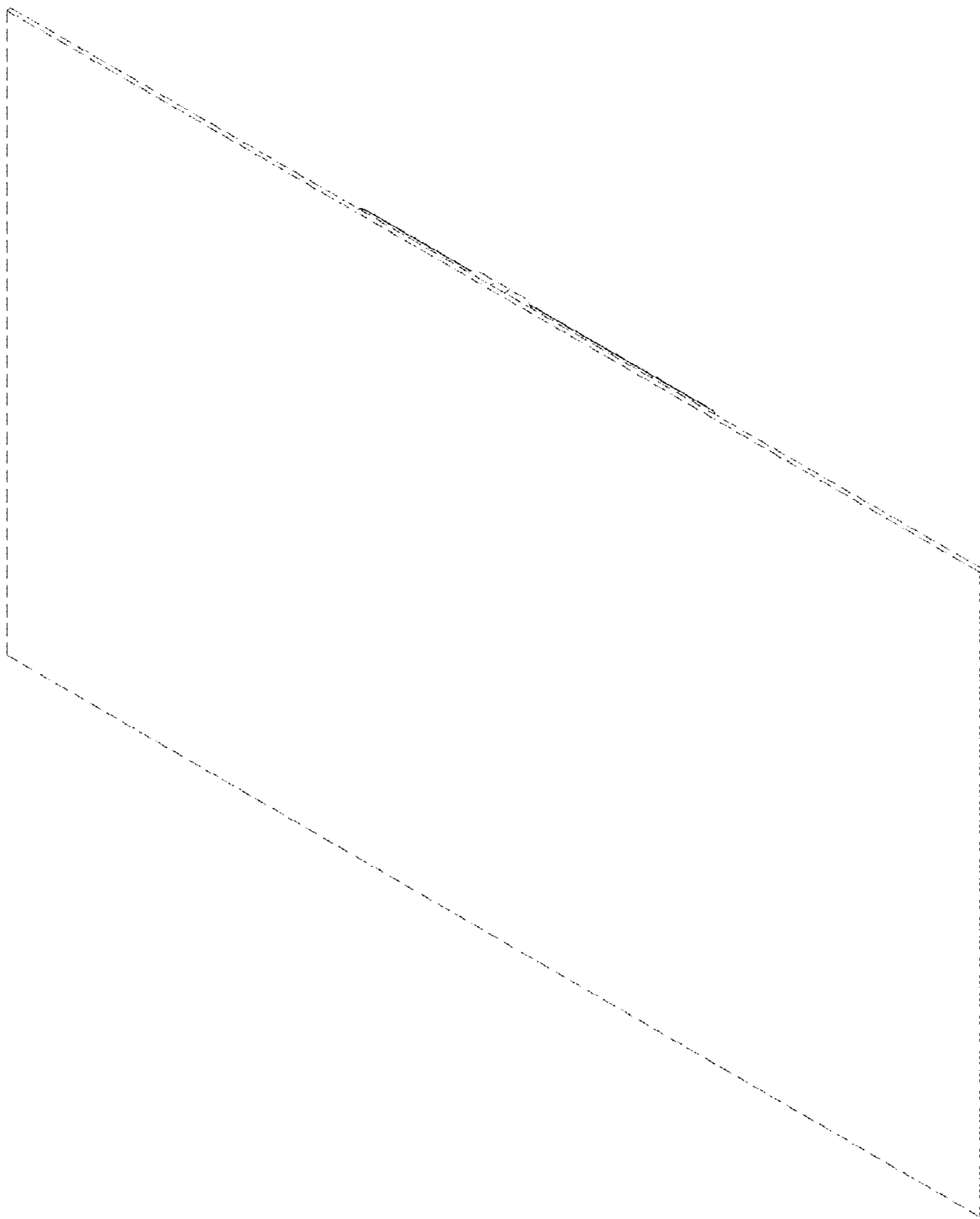



FIG. 8

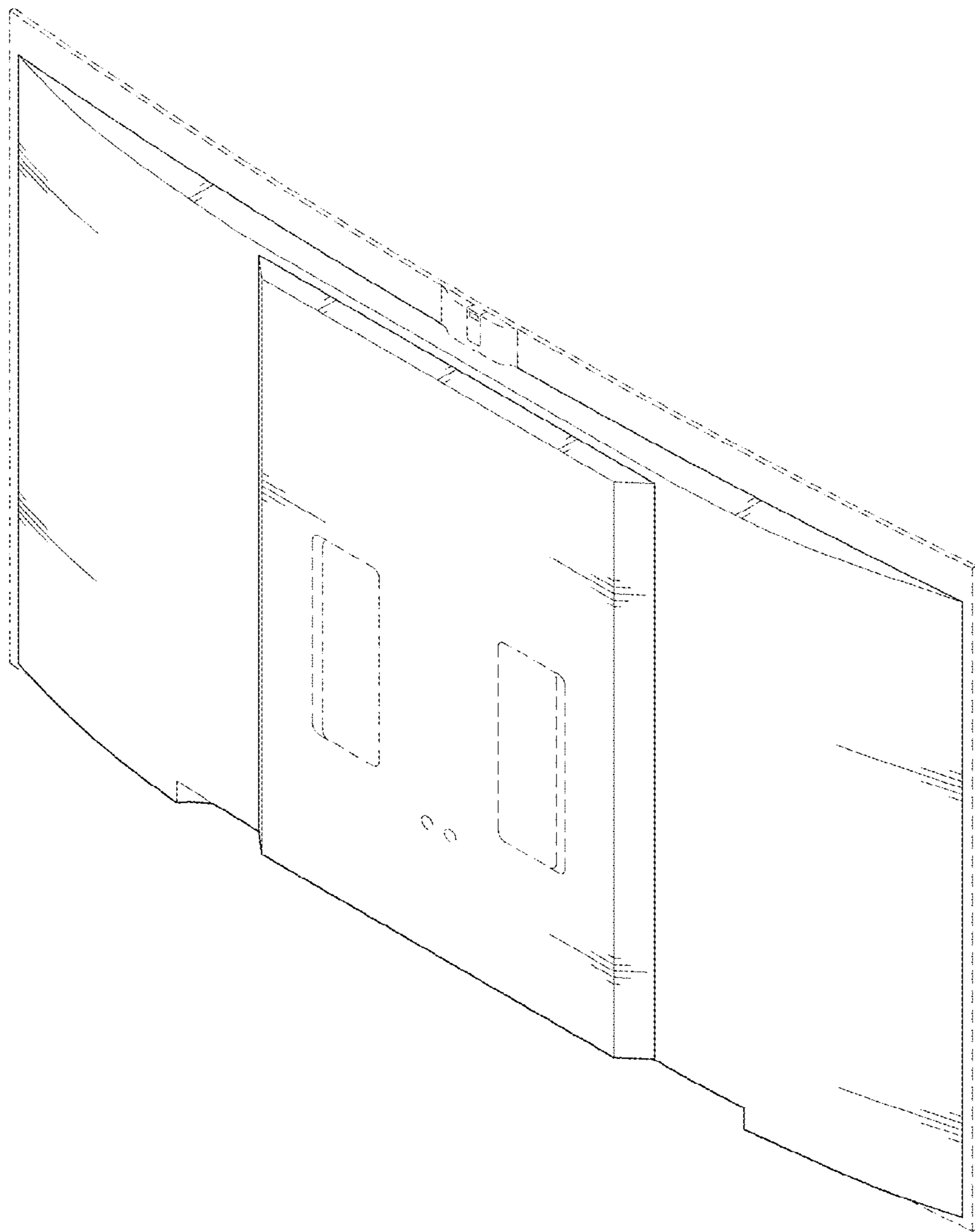

FIG. 9

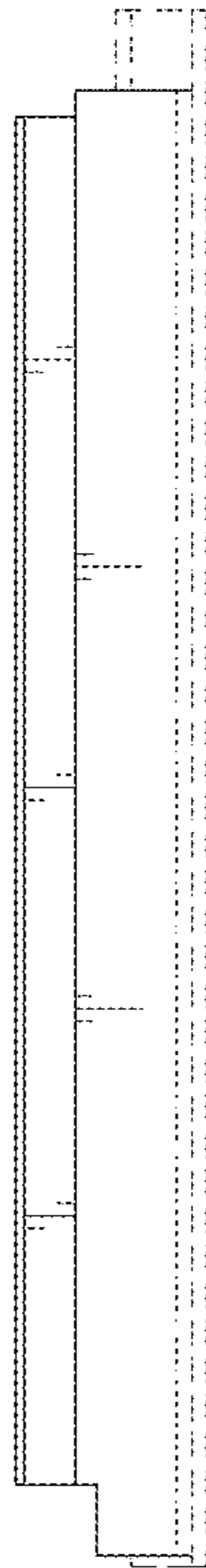

FIG. 10

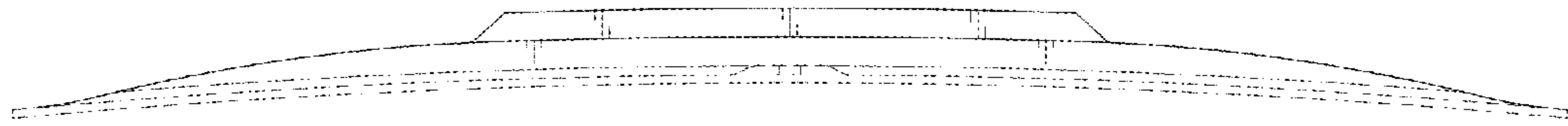

FIG. 11

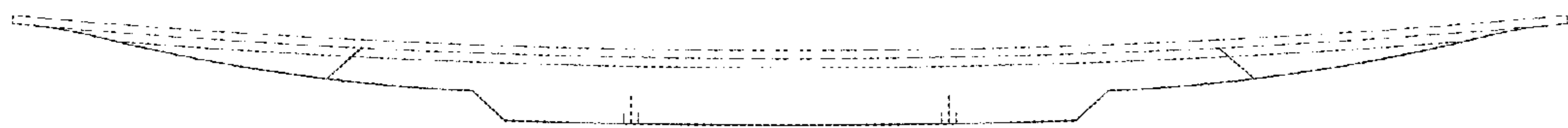

FIG. 12

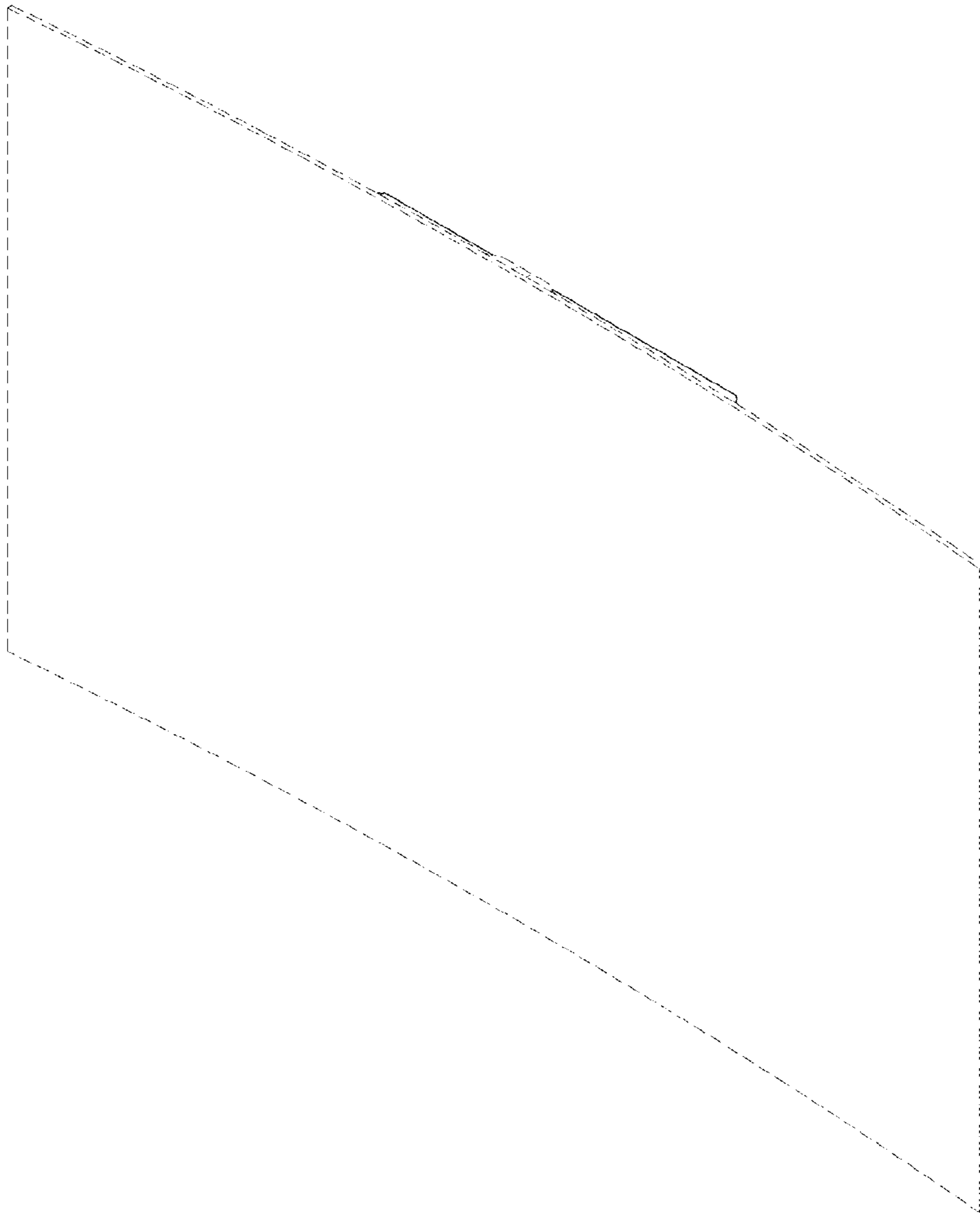

FIG. 13

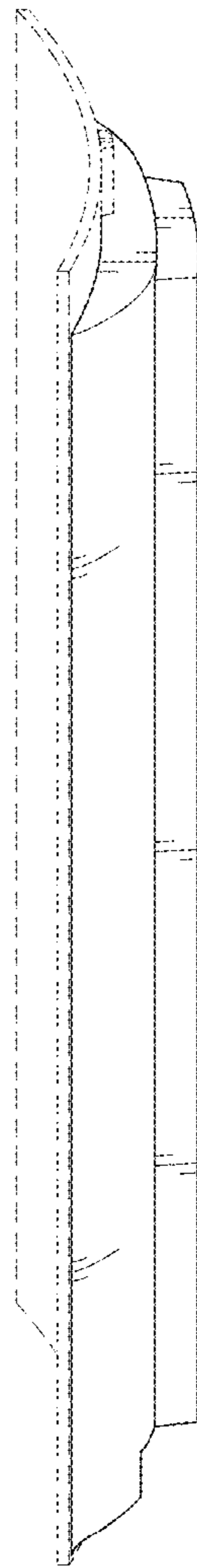

FIG. 14

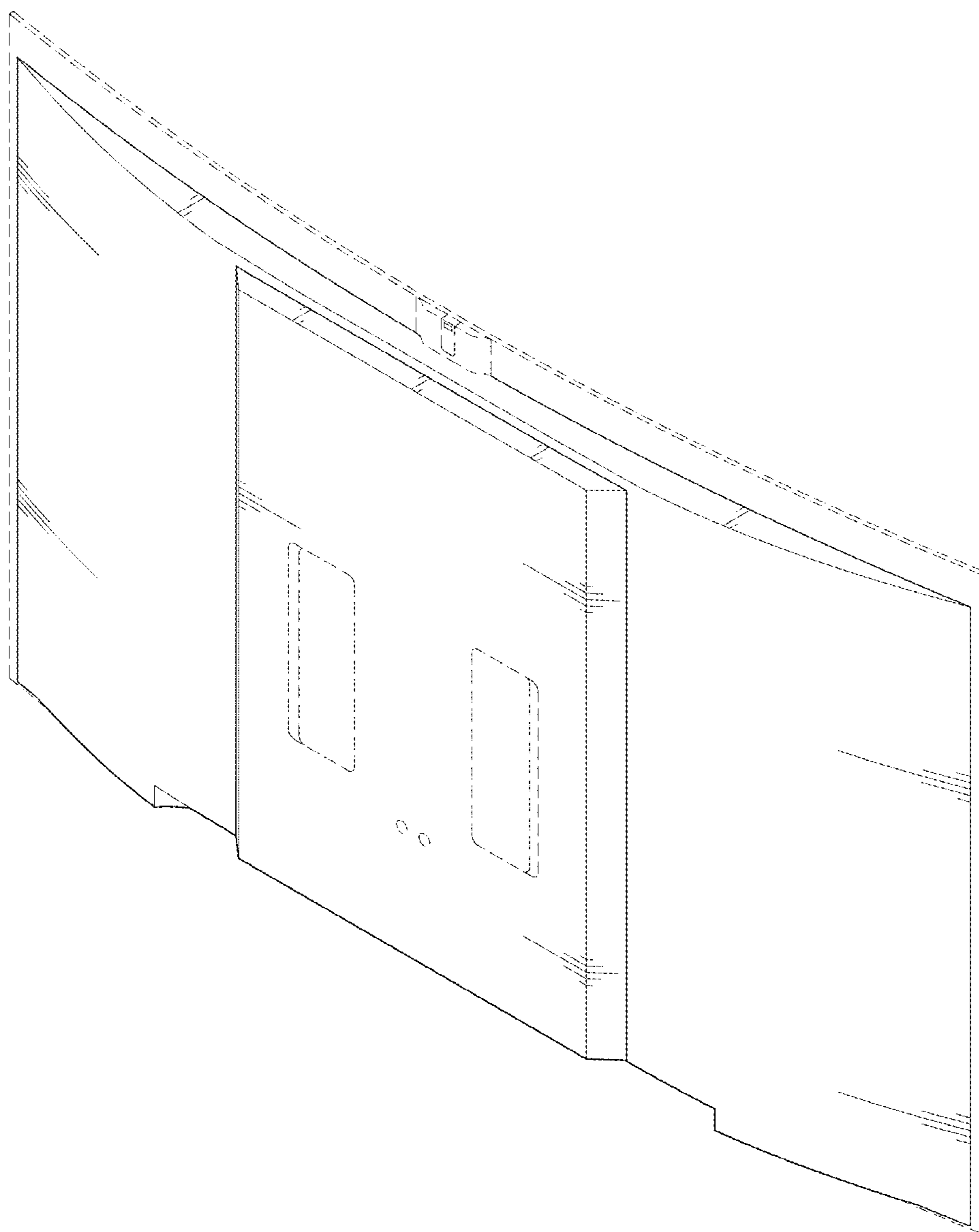

FIG. 15

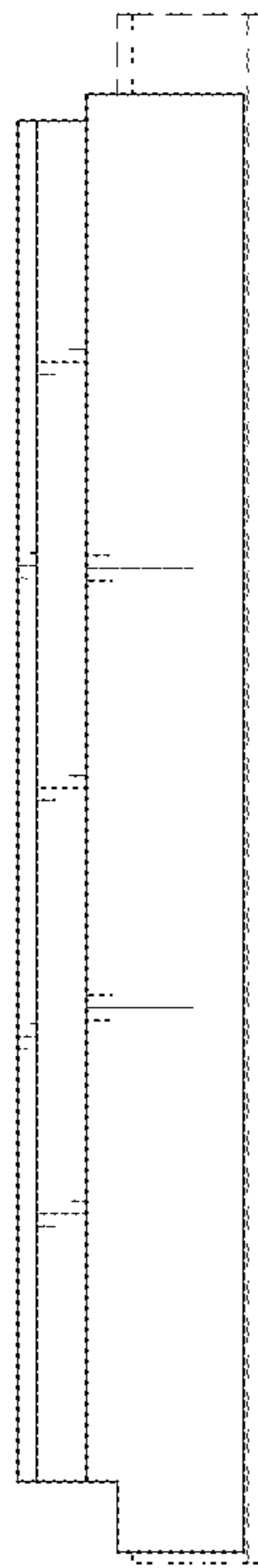

FIG. 16

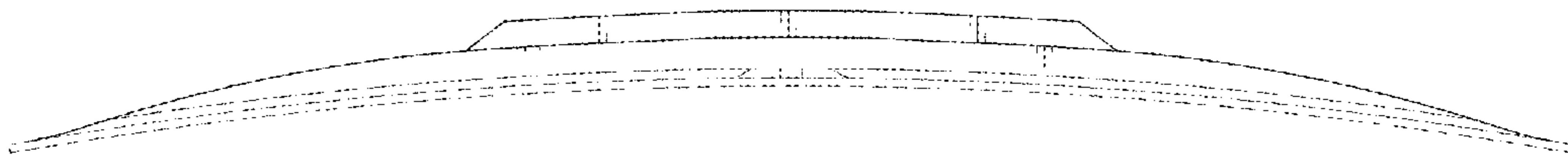

FIG. 17

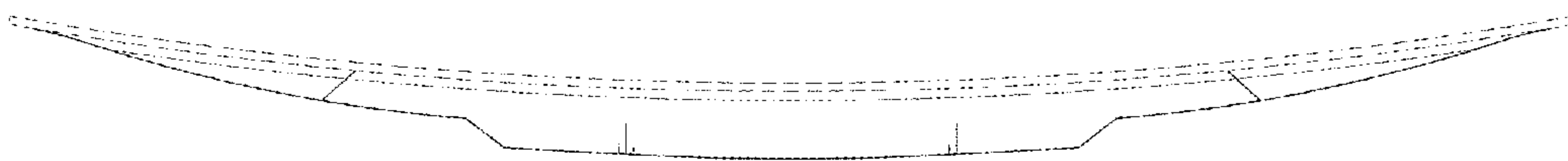



FIG. 18

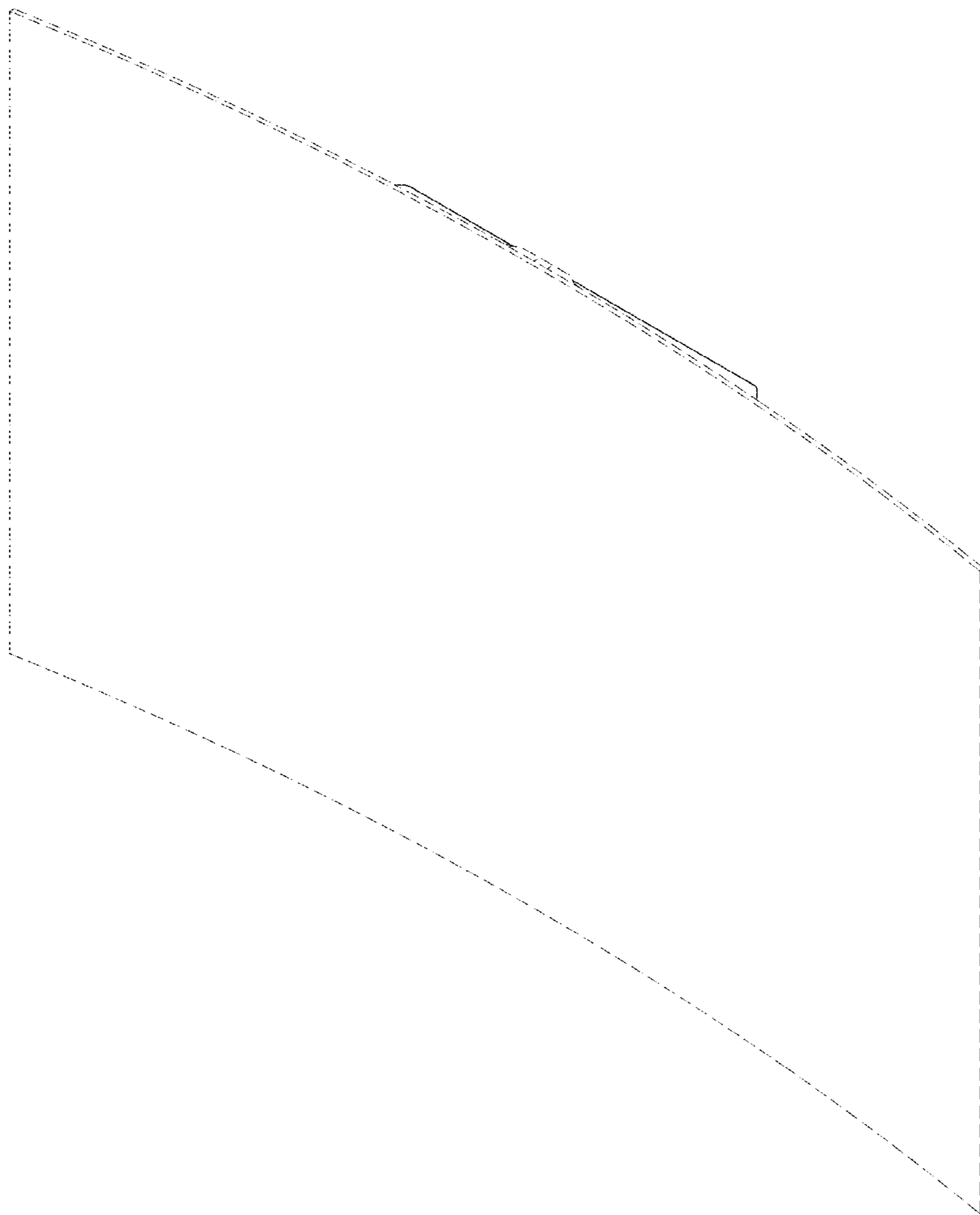

FIG. 19

