

US00D738826S

(12) **United States Design Patent**
Teramoto

(10) **Patent No.:** **US D738,826 S**

(45) **Date of Patent:** **** Sep. 15, 2015**

(54) **ELECTRICAL CONNECTOR**

FOREIGN PATENT DOCUMENTS

- (71) Applicant: **Sumitomo Wiring Systems, Ltd.**,
Mie-ken (JP)
- (72) Inventor: **Keisuke Teramoto**, Yokkaichi (JP)
- (73) Assignee: **Sumitomo Wiring Systems, Ltd.** (JP)

JP	Des. Reg. 1395960	8/2010
JP	Des. Reg. 1395966	8/2010
JP	Des. Reg. 1395967	8/2010
JP	Des. Reg. 1396131	8/2010
JP	Des. Reg. 1408985	3/2011
JP	Des. Reg. 1410471	3/2011
JP	Des. Reg. 1449141	8/2012

(**) Term: **14 Years**

* cited by examiner

(21) Appl. No.: **29/481,766**

Primary Examiner — Daniel Bui

(22) Filed: **Feb. 10, 2014**

(74) *Attorney, Agent, or Firm* — Schwegman Lundberg & Woessner, P.A.

(30) **Foreign Application Priority Data**

(57) **CLAIM**

The ornamental design for an electrical connector, as shown and described.

Aug. 29, 2013 (JP) 2013-019919

DESCRIPTION

(51) **LOC (10) Cl.** **13-03**

(52) **U.S. Cl.**
USPC **D13/147**

(58) **Field of Classification Search**
USPC D13/147, 154, 184, 199
See application file for complete search history.

FIG. 1 is a front, bottom and right side perspective view of an electrical connector showing my new design;
FIG. 2 is a rear, top and left side perspective view thereof;
FIG. 3 is a front view thereof;
FIG. 4 is a rear view thereof;
FIG. 5 is a top plan view thereof;
FIG. 6 is a bottom plan view thereof;
FIG. 7 is a right side view thereof; and,
FIG. 8 is a left side view thereof.

(56) **References Cited**

U.S. PATENT DOCUMENTS

6,022,246	A *	2/2000	Ko	439/680
D710,309	S *	8/2014	Arai et al.	D13/147
D710,806	S *	8/2014	Tsukamoto	D13/147
2011/0111639	A1 *	5/2011	Hara et al.	439/660
2011/0111640	A1 *	5/2011	Hara et al.	439/660

The features shown in broken lines in the drawings depict environmental subject matter only and form no part of the claimed design. The dot-dashed lines define the boundaries of the claimed design and form no part thereof.

1 Claim, 6 Drawing Sheets

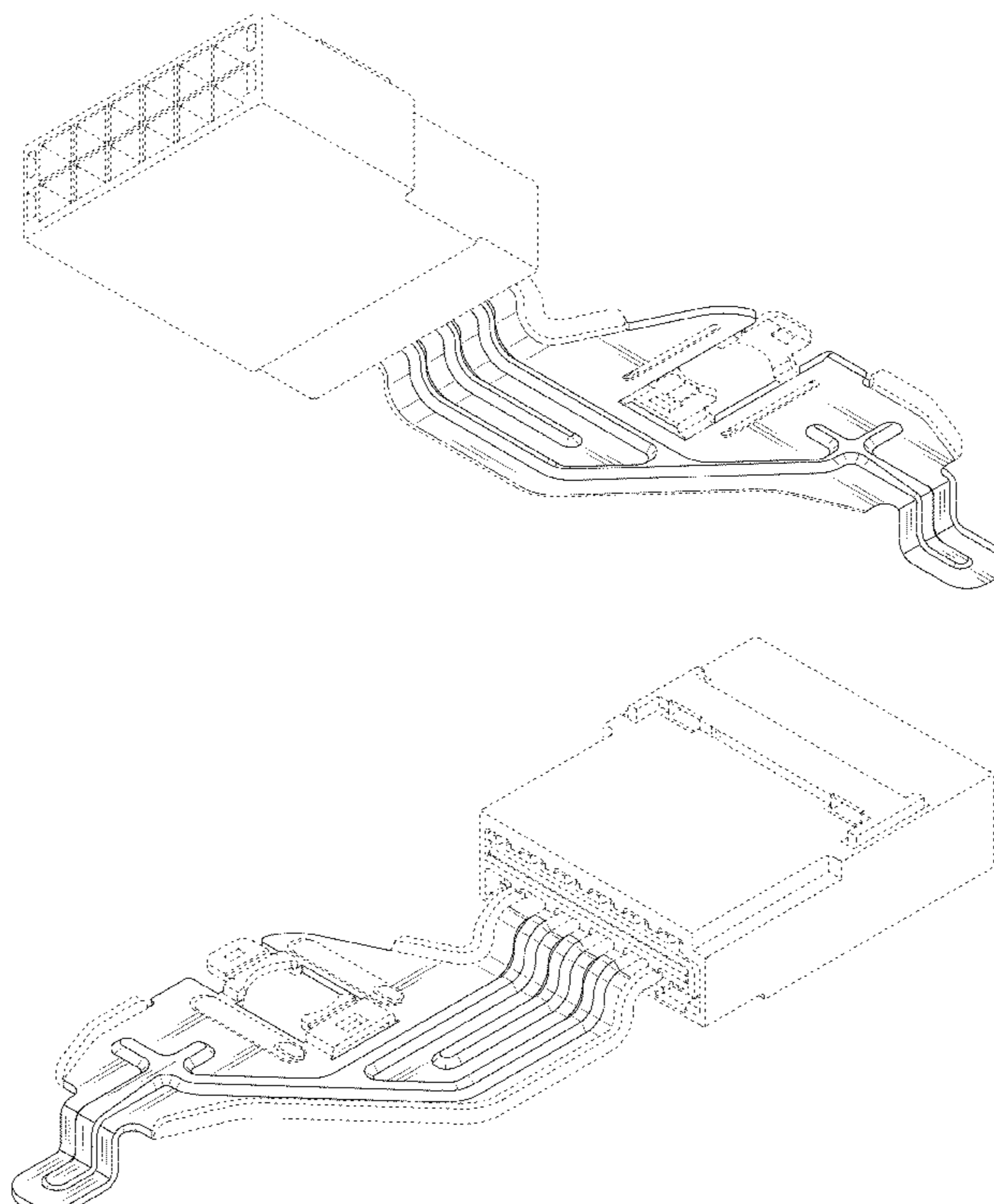

FIG. 1

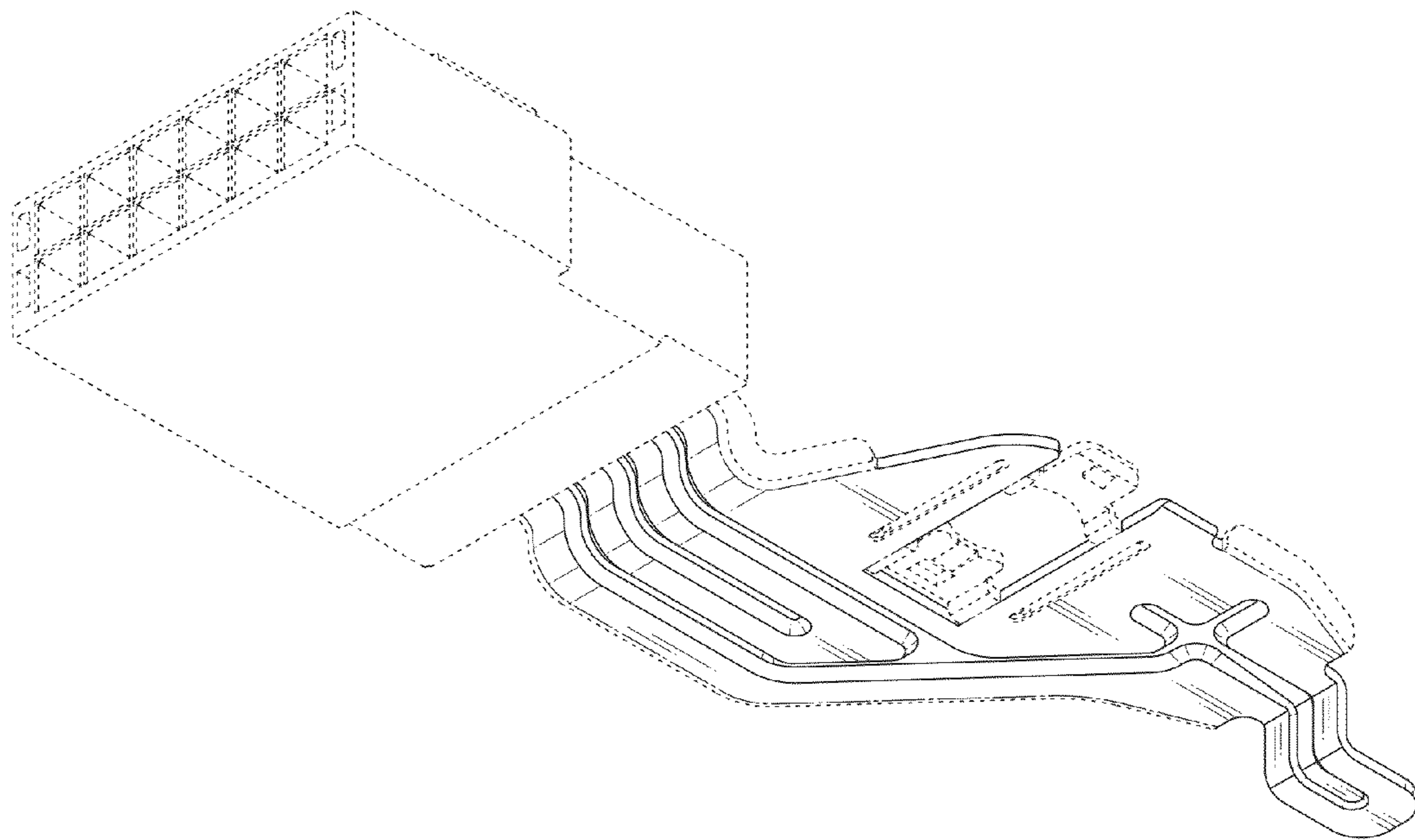

FIG. 2

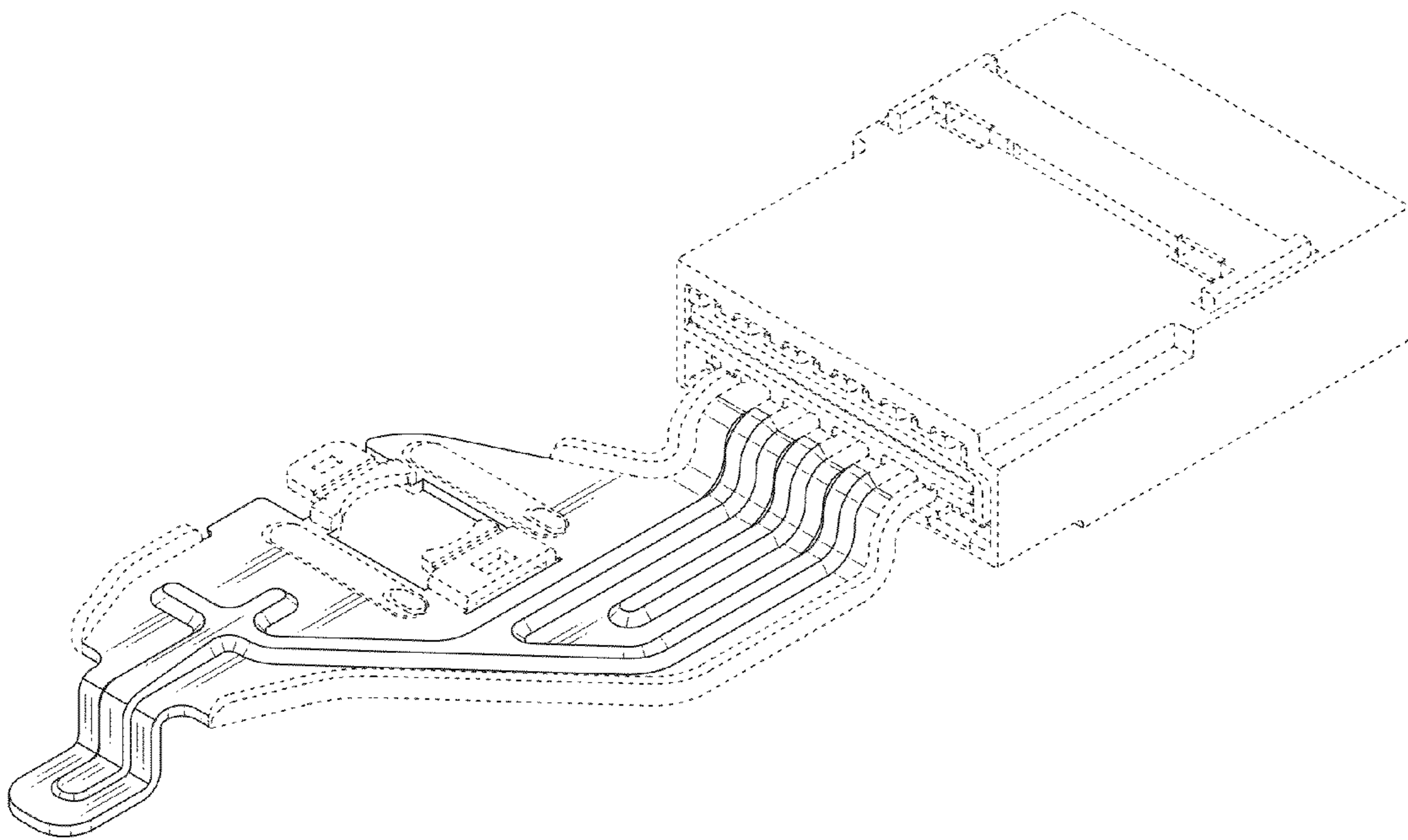

FIG. 3

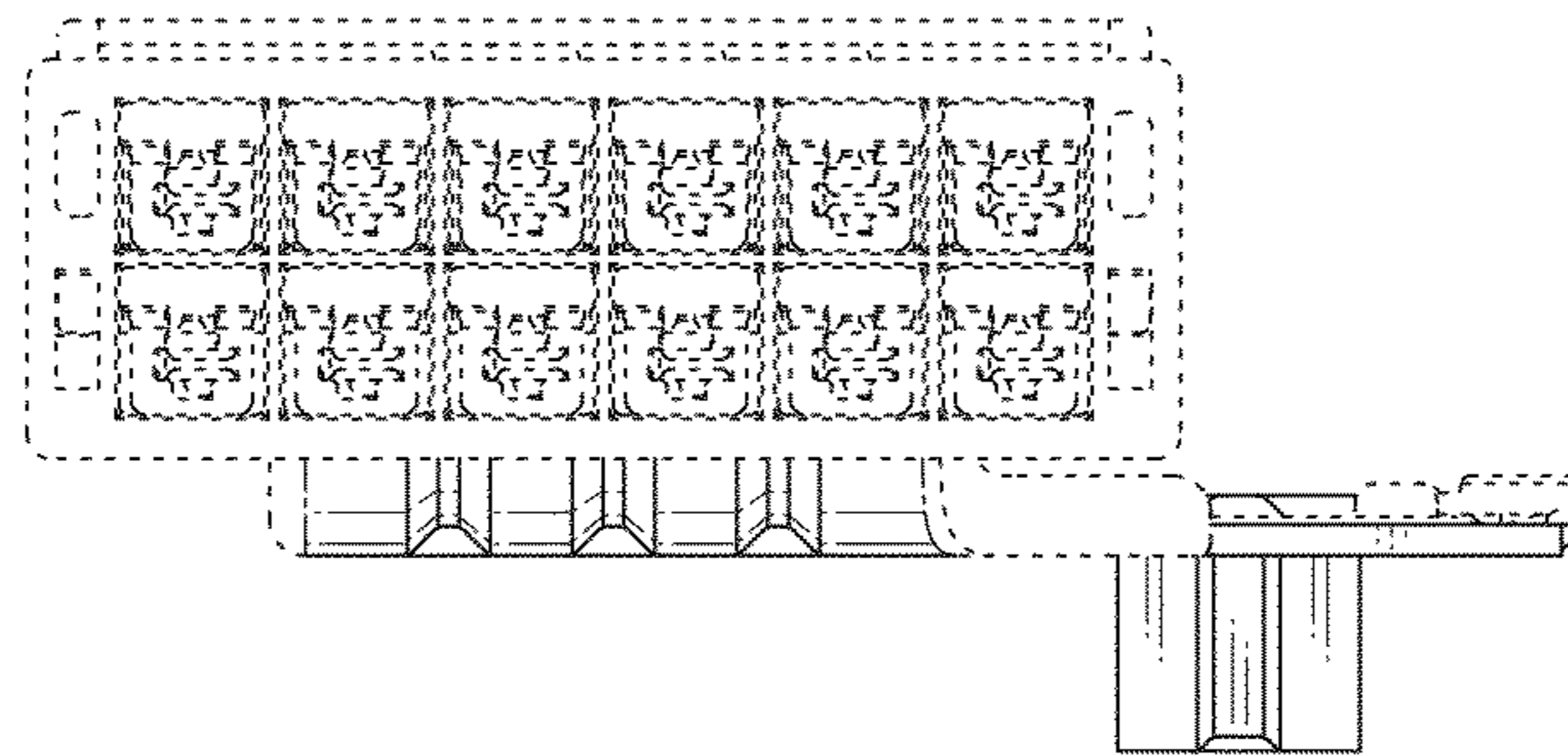

FIG. 4

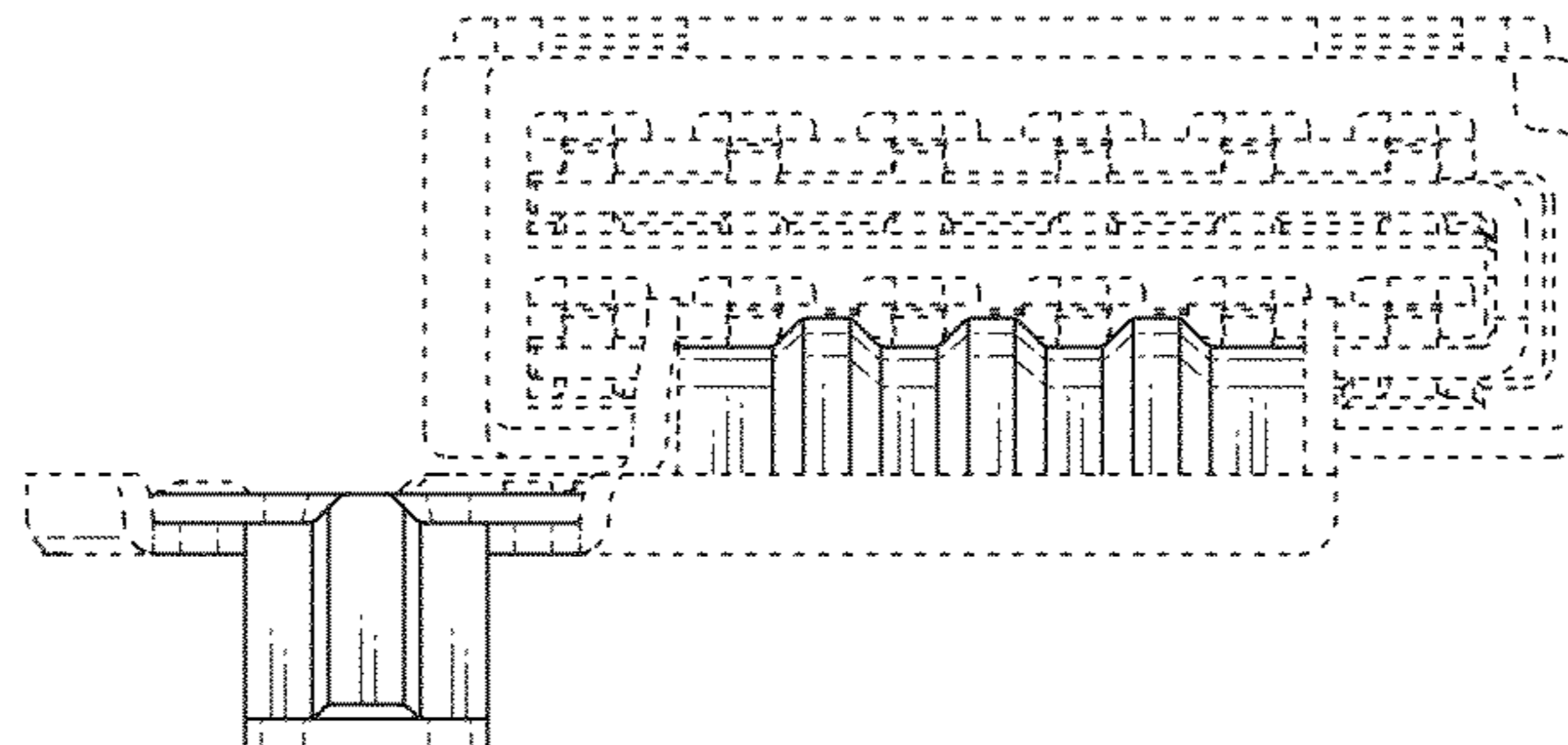

FIG. 5

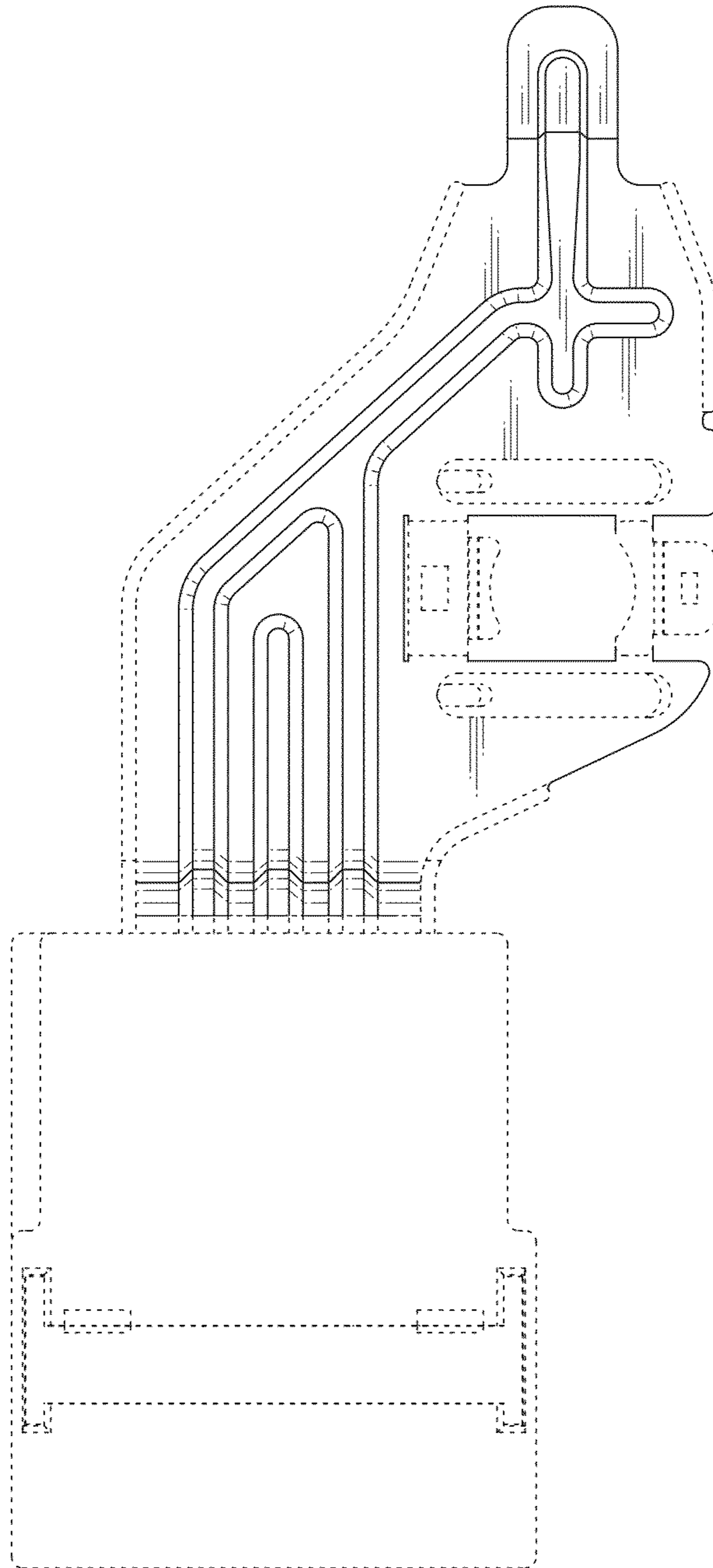

FIG. 6

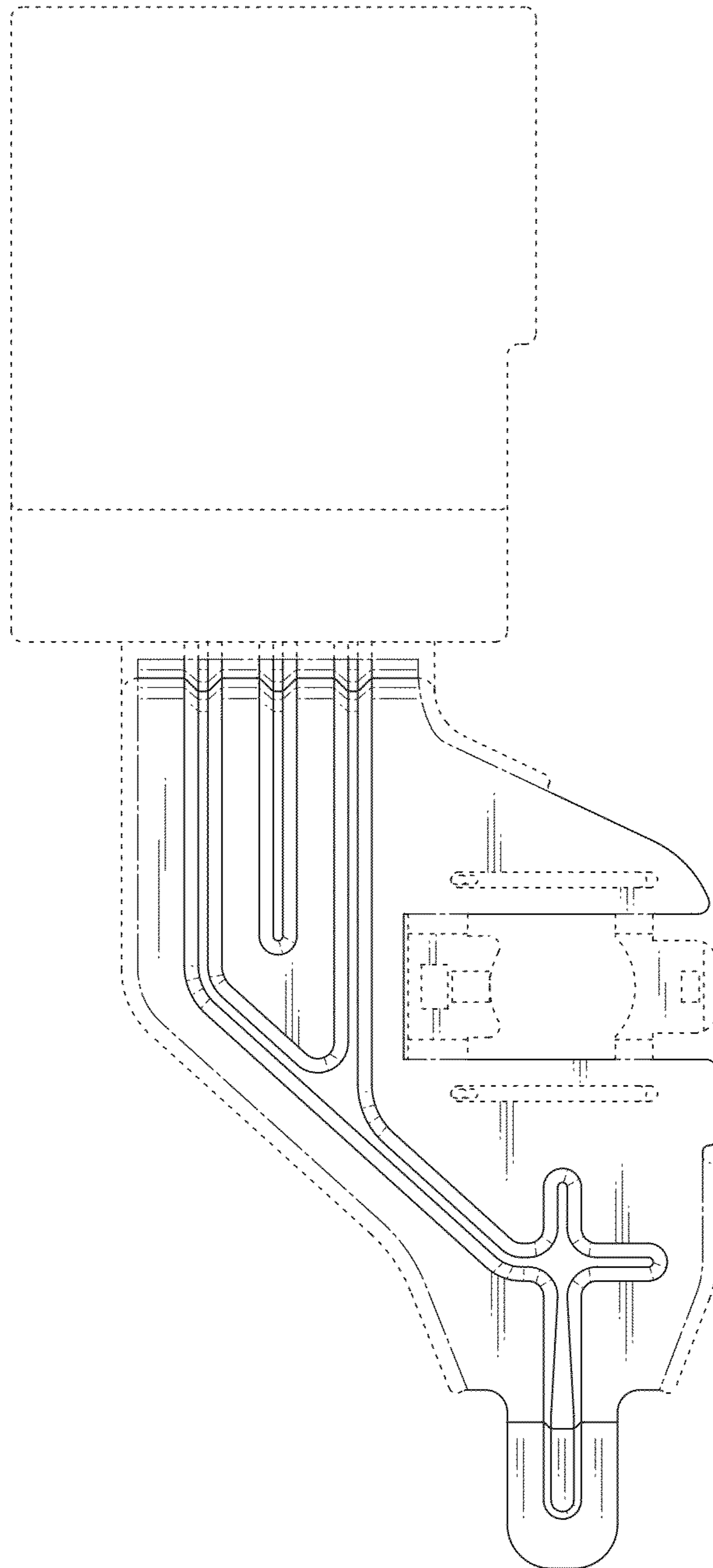

FIG. 7

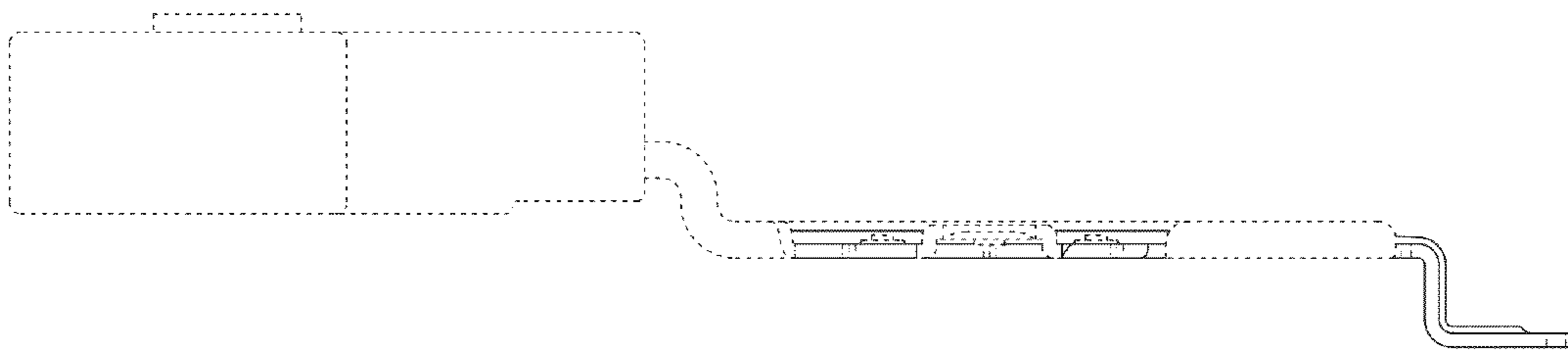

FIG. 8

