



US00D738818S

(12) **United States Design Patent**
Sato et al.

(10) **Patent No.:** **US D738,818 S**
(45) **Date of Patent:** **** Sep. 15, 2015**

(54) **AUTOMOBILE TIRE**

(71) Applicant: **THE YOKOHAMA RUBBER CO., LTD.**, Minato-ku, Tokyo (JP)

(72) Inventors: **Kenichi Sato**, Tokyo (JP); **Takahisa Murata**, Hiratsuka (JP)

(73) Assignee: **THE YOKOHAMA RUBBER CO., LTD.**, Minato-ku, Tokyo (JP)

(**) Term: **14 Years**

(21) Appl. No.: **29/481,487**

(22) Filed: **Feb. 6, 2014**

(30) **Foreign Application Priority Data**

Aug. 9, 2013 (JP) 2013-018471

(51) **LOC (10) Cl.** **12-05**

(52) **U.S. Cl.**
USPC **D12/605**

(58) **Field of Classification Search**
USPC D12/604, 605; D7/588, 396.4, 396.5;
152/523, 524, 525, 555
CPC B60C 13/00; B60C 13/001; B60C 13/02;
B60C 1/0025
See application file for complete search history.

(56) **References Cited**

U.S. PATENT DOCUMENTS

D200,689 S * 3/1965 Calvin D12/605
D568,806 S * 5/2008 Dixon et al. D12/605

D606,013 S * 12/2009 Reese et al. D12/605
D673,900 S * 1/2013 Kuwano D12/605
D707,621 S * 6/2014 Tokizaki et al. D12/605

* cited by examiner

Primary Examiner — Cynthia M Chin

(74) *Attorney, Agent, or Firm* — Banner & Witcoff, Ltd.

(57) **CLAIM**

The ornamental design for an automobile tire, as shown and described.

DESCRIPTION

FIG. 1 is a perspective view of an automobile tire showing our new design;

FIG. 2 is a front view thereof;

FIG. 3 is a rear view thereof;

FIG. 4 is a left side view thereof;

FIG. 5 is a right side view thereof;

FIG. 6 is a top plan view thereof;

FIG. 7 is a bottom view thereof;

FIG. 8 is an enlarged view of a portion defined by lines 8-8 shown in FIG. 1;

FIG. 9 is an enlarged view of a portion defined by a rectangle 9 shown in FIG. 2;

FIG. 10 is an enlarged view of a portion defined by a rectangle 10 shown in FIG. 2; and,

FIG. 11 is a sectional view taken along lines 11-11 shown in FIG. 10.

The broken lines shown are included for the purpose of illustrating the unclaimed portions of the automobile tire and form no part of the claimed design.

1 Claim, 11 Drawing Sheets

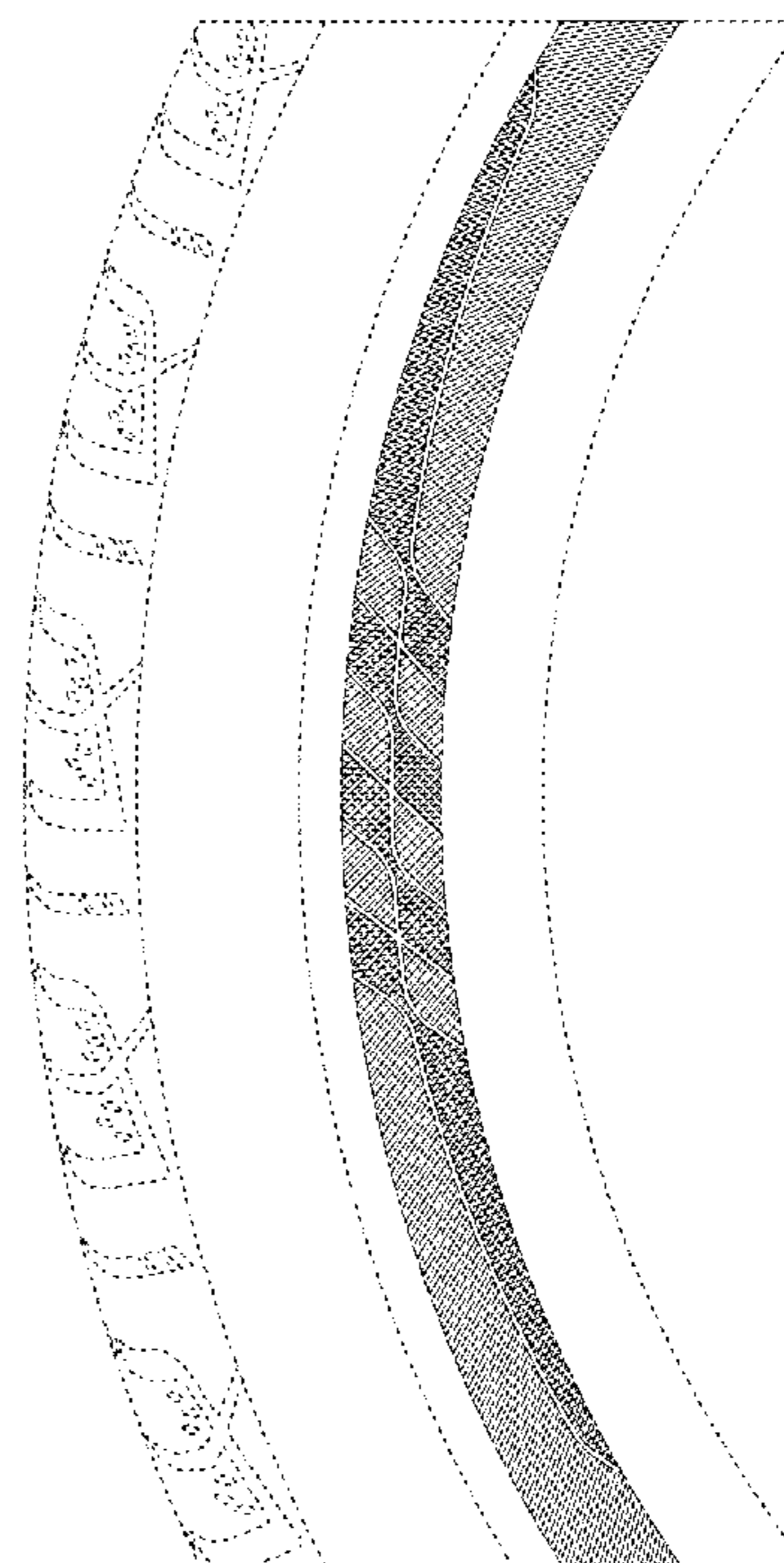
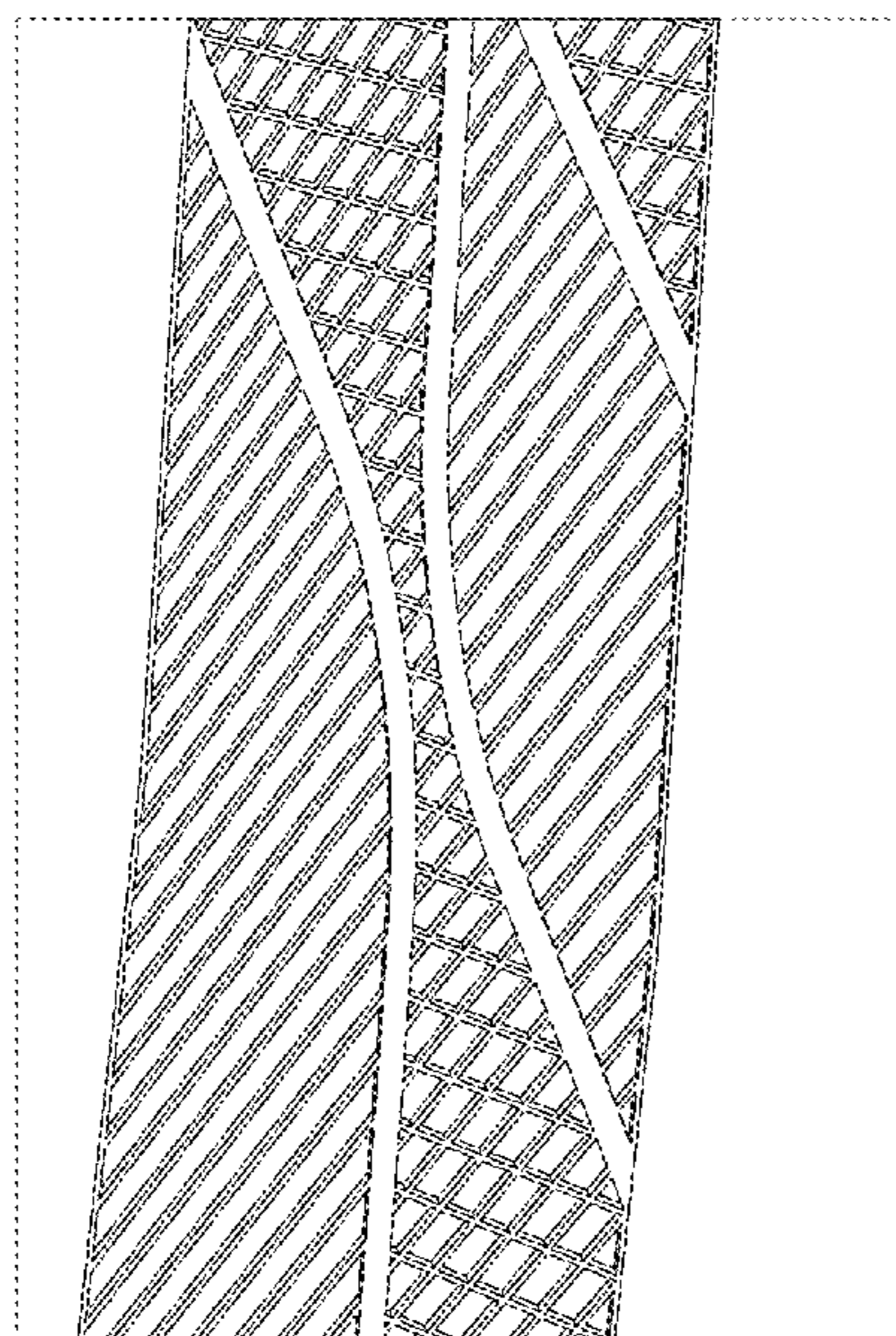

Fig. 1



Fig. 2

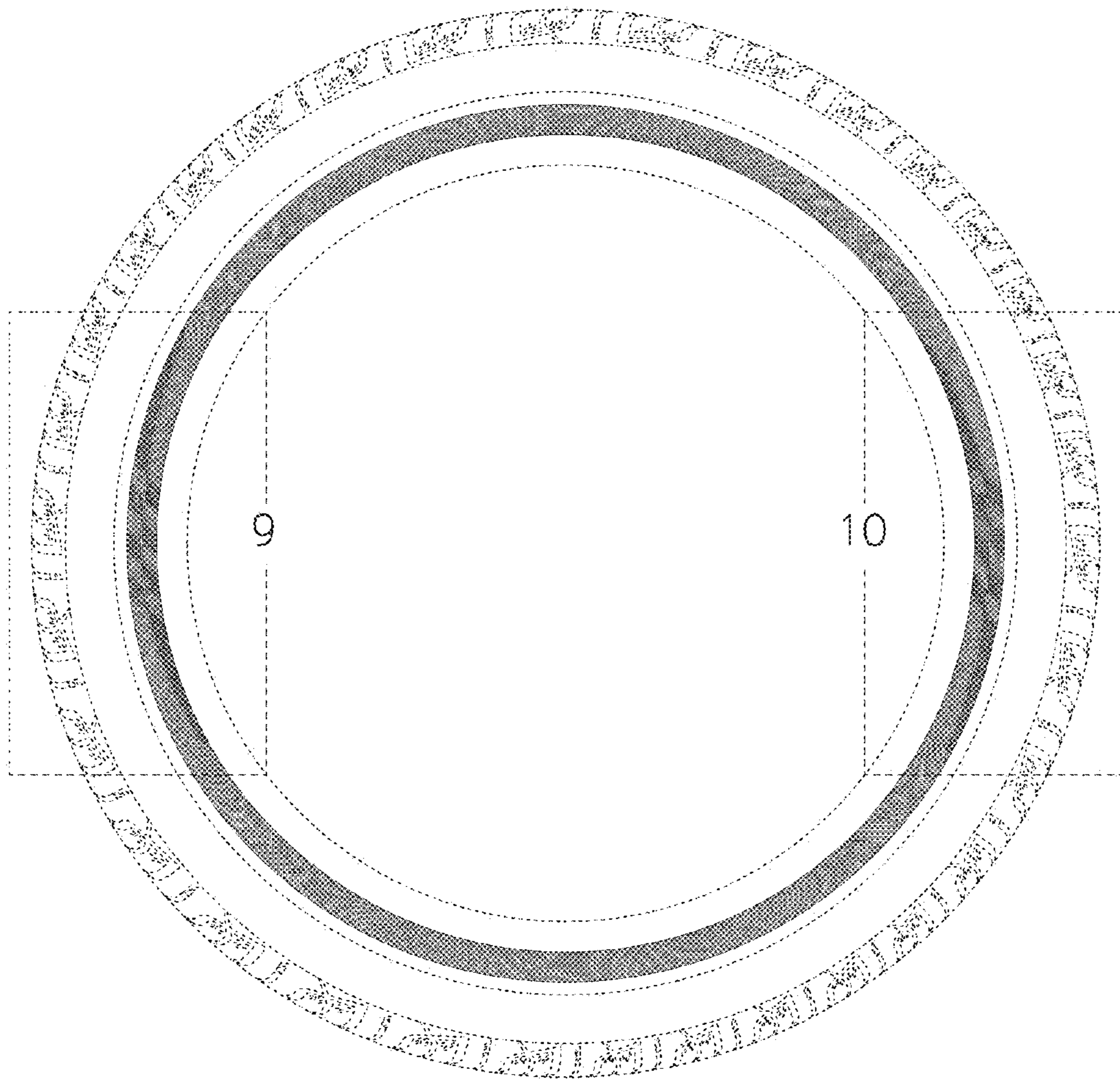

Fig. 3

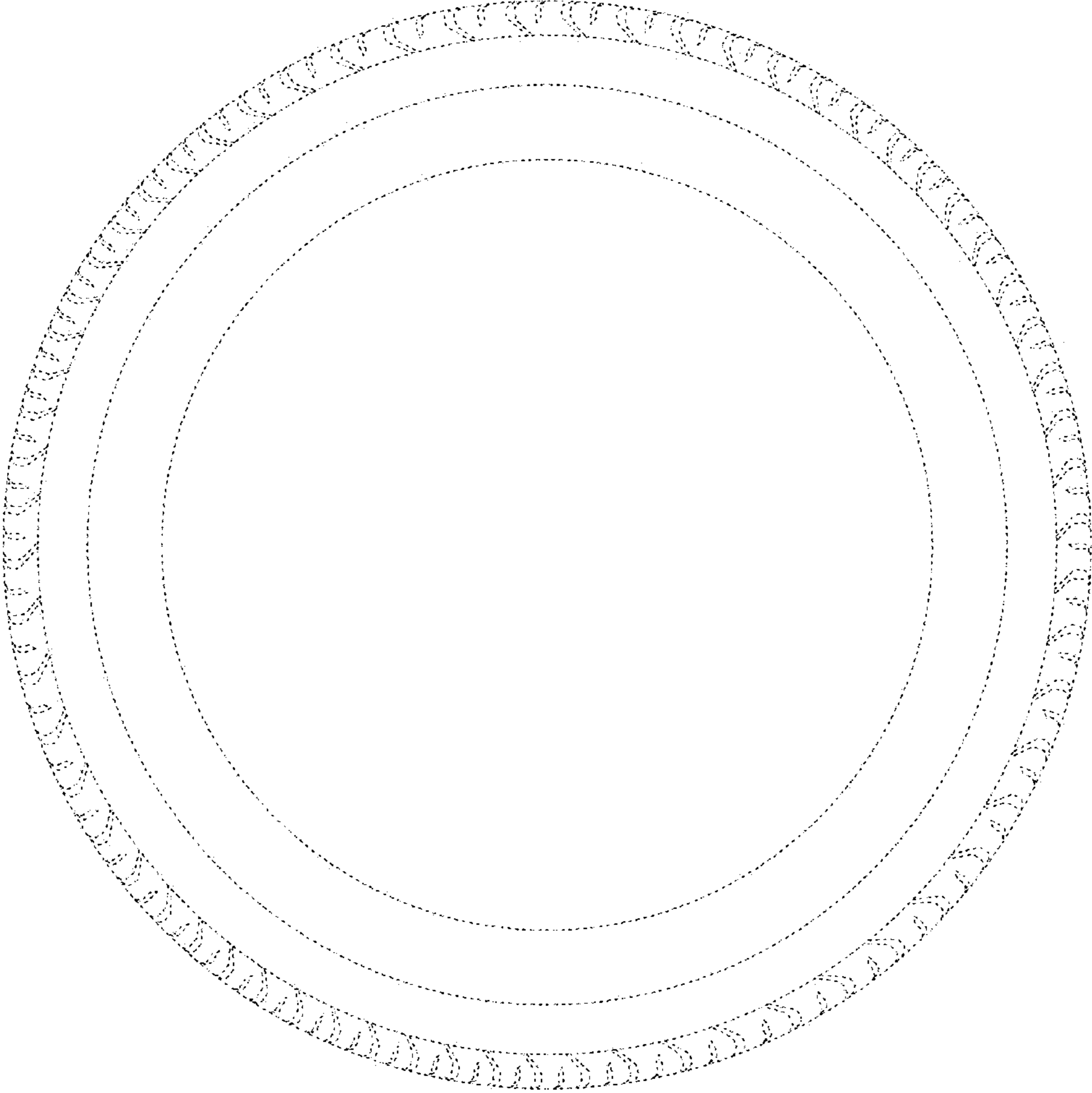

Fig. 4

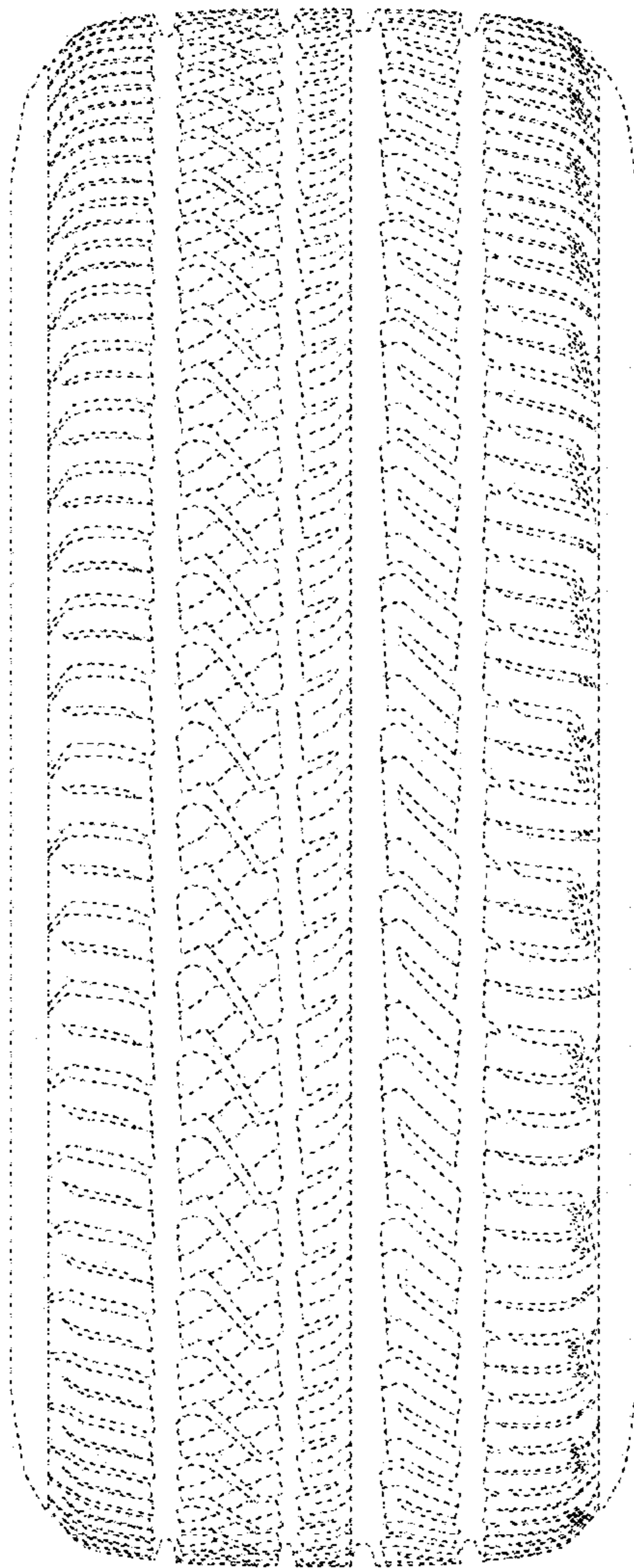

Fig. 5

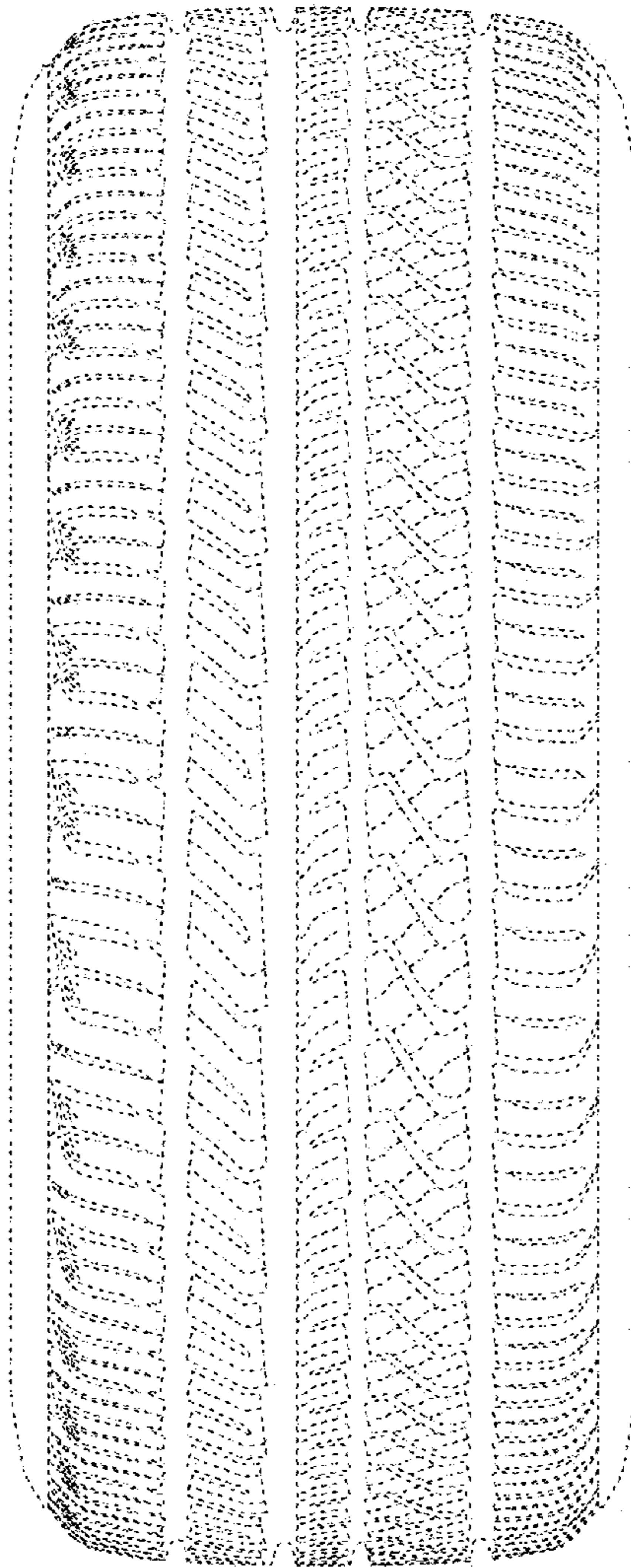

Fig. 6

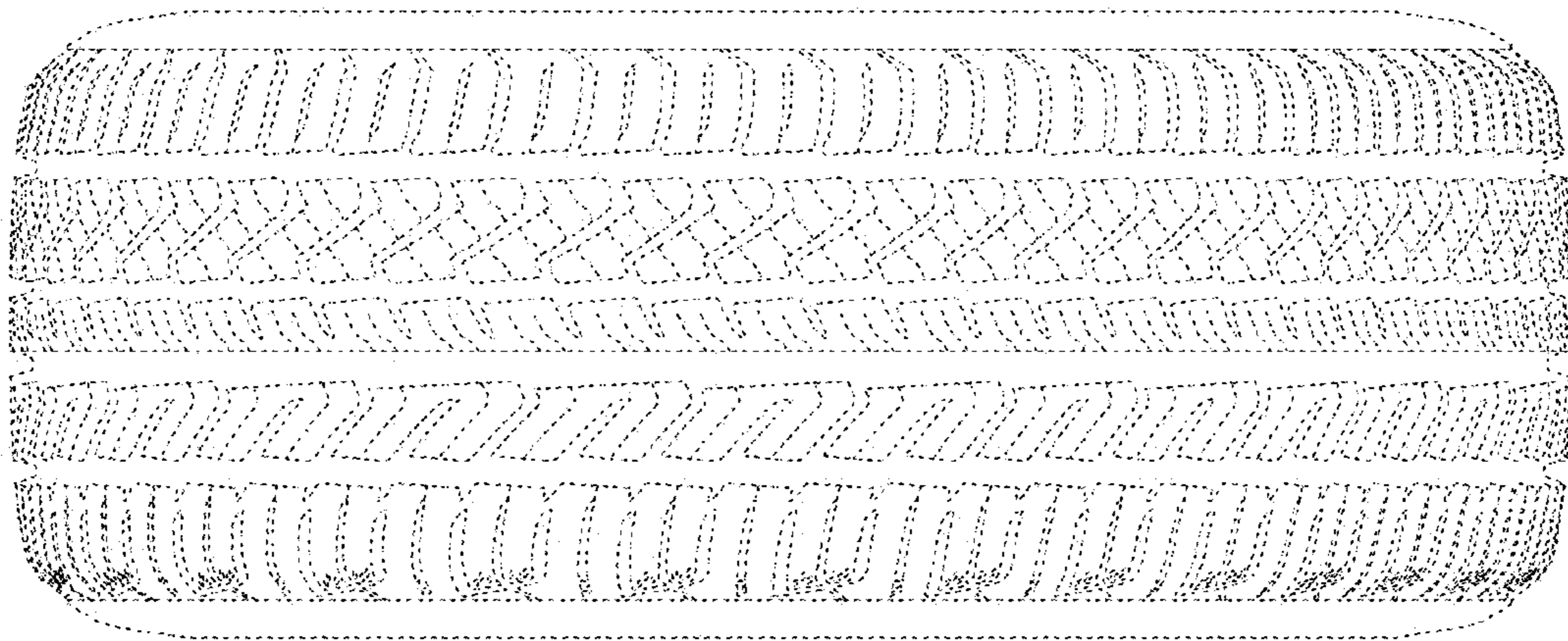

Fig. 7

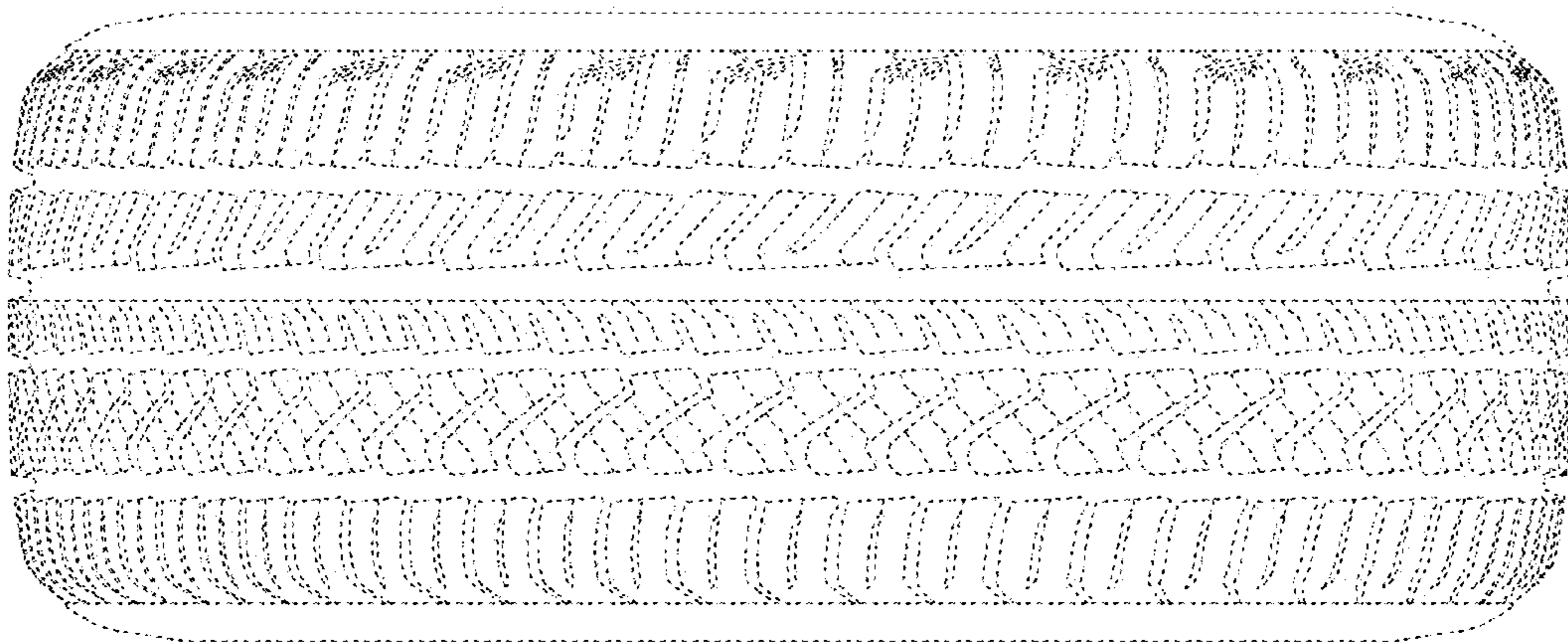

Fig. 8

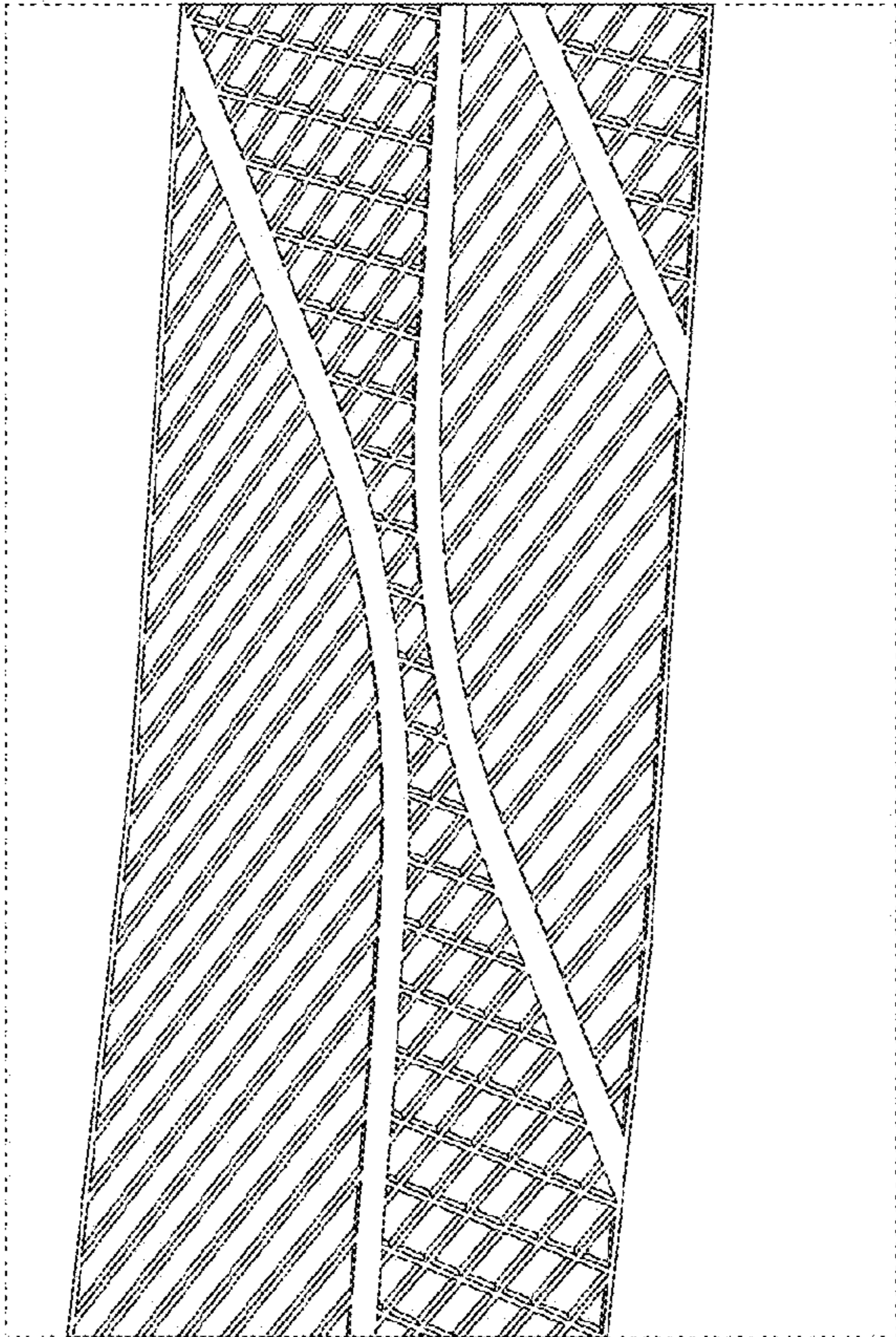

Fig. 9

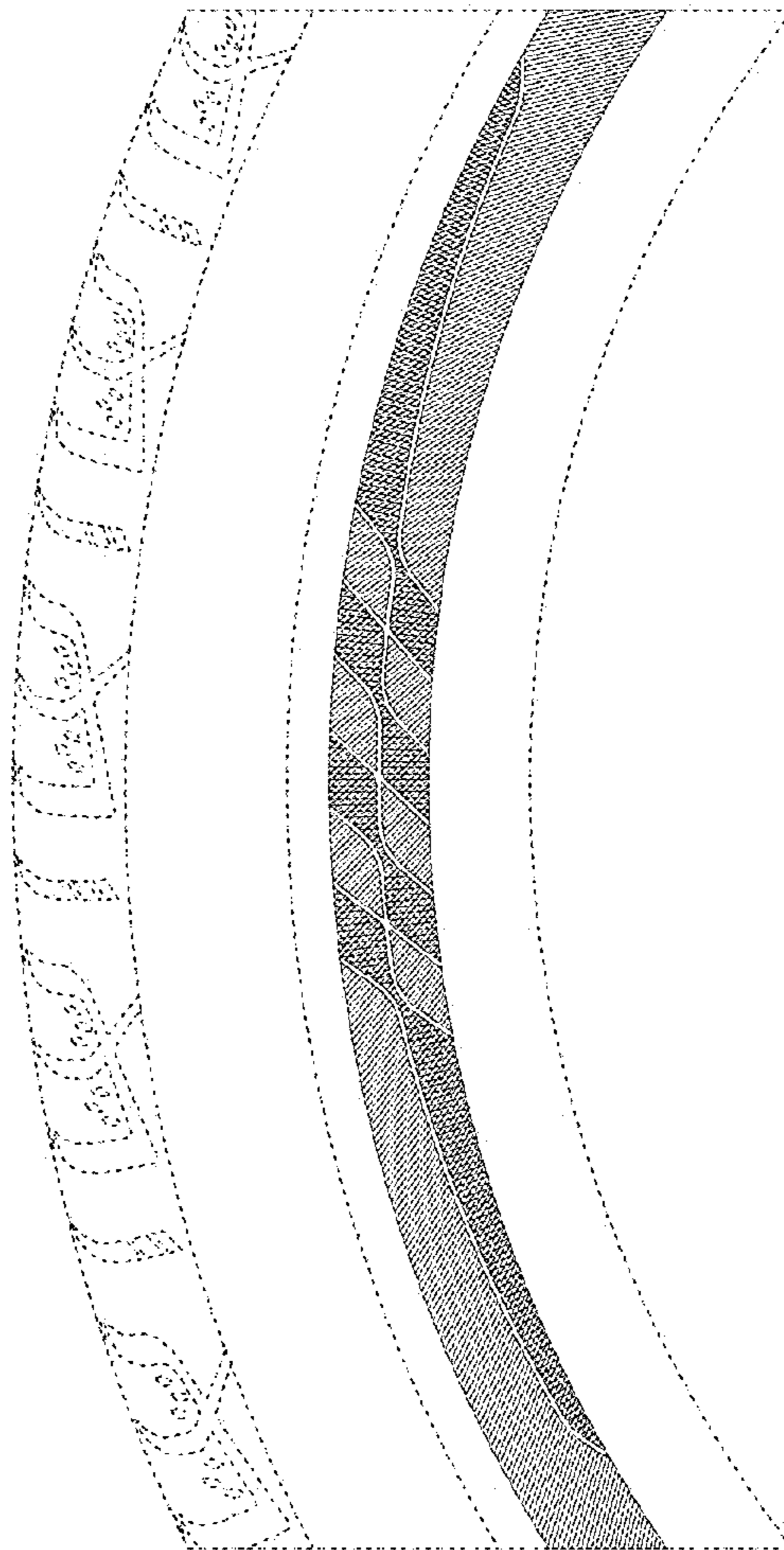

Fig. 10

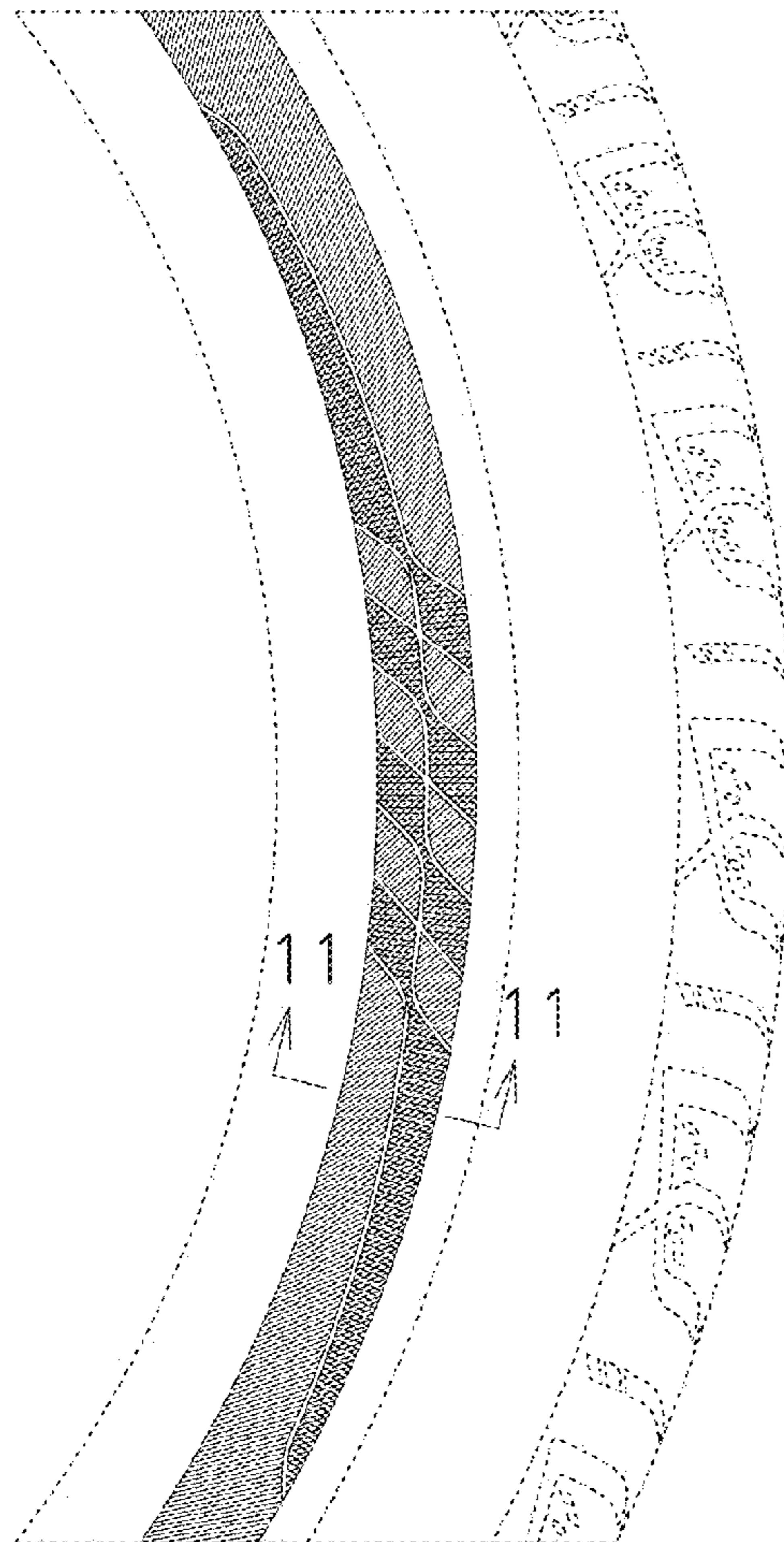

Fig. 11

