



US00D738817S

(12) **United States Design Patent**
Kato

(10) **Patent No.:** **US D738,817 S**
(45) **Date of Patent:** **** Sep. 15, 2015**

(54) **TREAD PORTION OF AN AUTOMOBILE TIRE**

FOREIGN PATENT DOCUMENTS

(71) Applicant: **BRIDGESTONE CORPORATION**,
Chuo-ku, Tokyo (JP)

JP	1241677 S	6/2005
JP	1318102 S	12/2007
JP	1331133 S	5/2008
JP	2009101740 A	5/2009
JP	1371160 S	10/2009
JP	1350485 S	1/2010
JP	1389362 S	6/2010
JP	1429102 S	12/2012

(72) Inventor: **Keiichi Kato**, Chuo-ku (JP)

(73) Assignee: **BRIDGESTONE CORPORATION**,
Tokyo (JP)

OTHER PUBLICATIONS

(**) Term: **14 Years**

Communication dated Jan. 5, 2015 from the Japanese Patent Office in counterpart Japanese Patent Application No. 2013-15065.

(21) Appl. No.: **29/477,962**

* cited by examiner

(22) Filed: **Dec. 30, 2013**

Primary Examiner — George D Kirschbaum

Assistant Examiner — Jennifer Watkins

(30) **Foreign Application Priority Data**

(74) *Attorney, Agent, or Firm* — Sughrue Mion, PLLC

Jul. 2, 2013 (JP) 2013-015065

(51) **LOC (10) Cl.** **12-15**

(57) **CLAIM**

The ornamental design for a tread portion of an automobile tire, as shown and described.

(52) **U.S. Cl.**

USPC **D12/603; D12/584**

DESCRIPTION

(58) **Field of Classification Search**

USPC D12/568-603; 152/209.1-209.28

CPC .. B60C 11/033; B60C 11/13; B60C 11/1315;

B60C 13/02

See application file for complete search history.

FIG. 1 is a perspective view of a tread portion of an automobile tire according to my new design;

FIG. 2 is a front view thereof;

FIG. 3 is a top view thereof;

FIG. 4 is a right side thereof;

FIG. 5 is a fragmentary enlarged view showing the details of tread portion thereof;

FIG. 6 is a section view taken along line 6-6 in FIG. 5; and,

FIG. 7 is a section view taken along line 7-7 in FIG. 5.

The broken lines showing the inner bead, sidewall, and peripheral boundary between the claimed tread and the sidewall are for the purpose of illustrating environment and form no part of the claim.

(56) **References Cited**

U.S. PATENT DOCUMENTS

D647,033 S	*	10/2011	Murata et al.	D12/584
D688,196 S	*	8/2013	Fujita	D12/585
D700,884 S	*	3/2014	Herbeuval et al.	D12/584
D706,708 S	*	6/2014	Fontaine et al.	D12/583
D721,030 S	*	1/2015	Kato	D12/517
D726,104 S	*	4/2015	Scheifele	D12/603

1 Claim, 7 Drawing Sheets

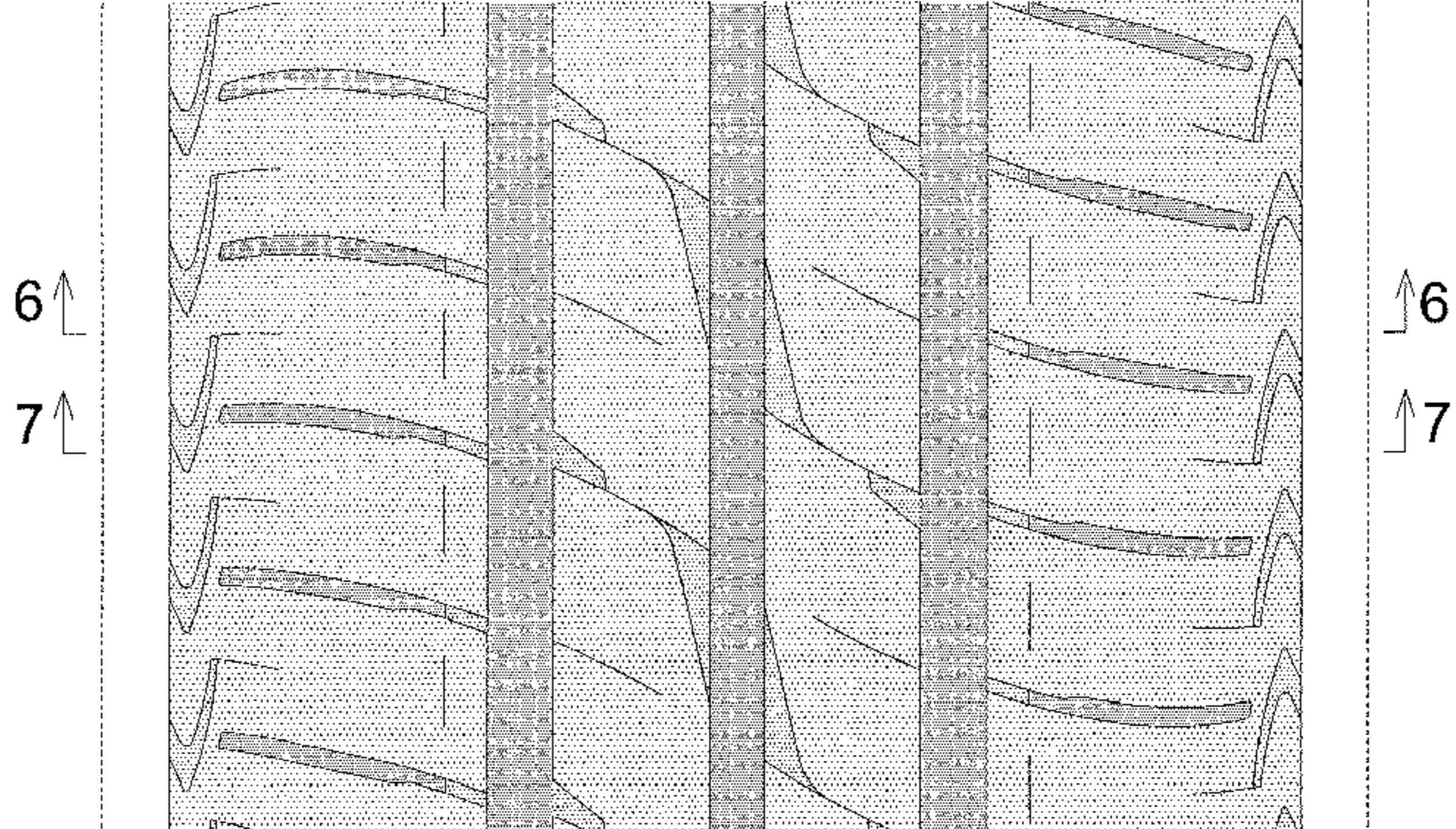
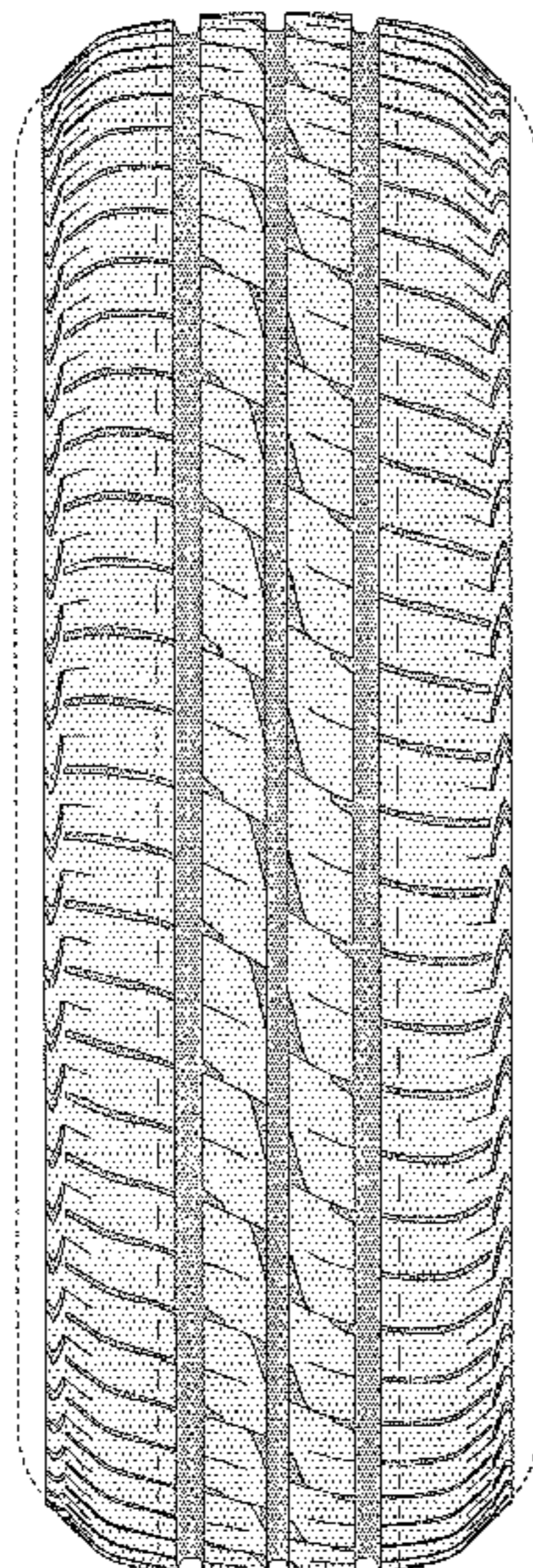

FIG. 1

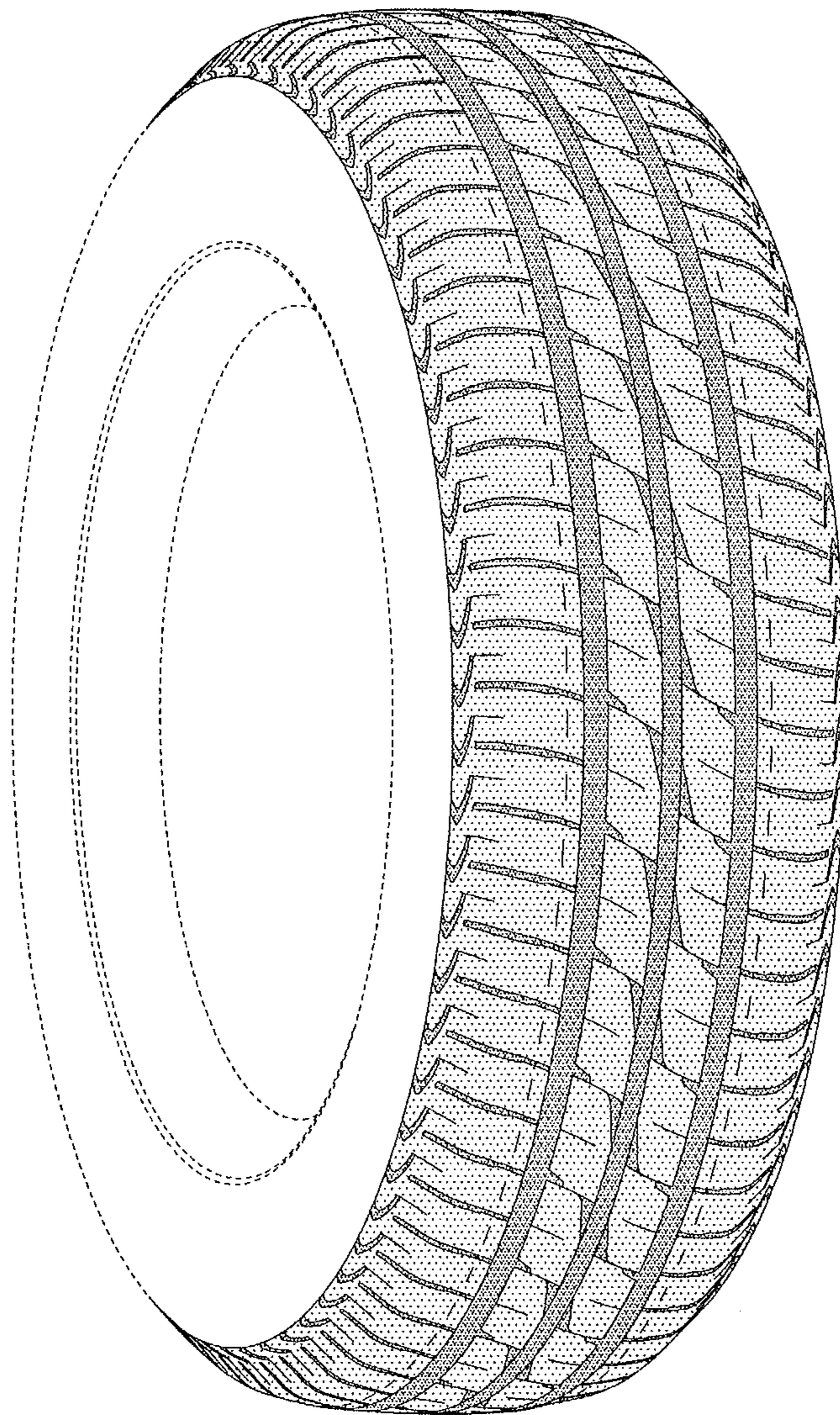

FIG. 2

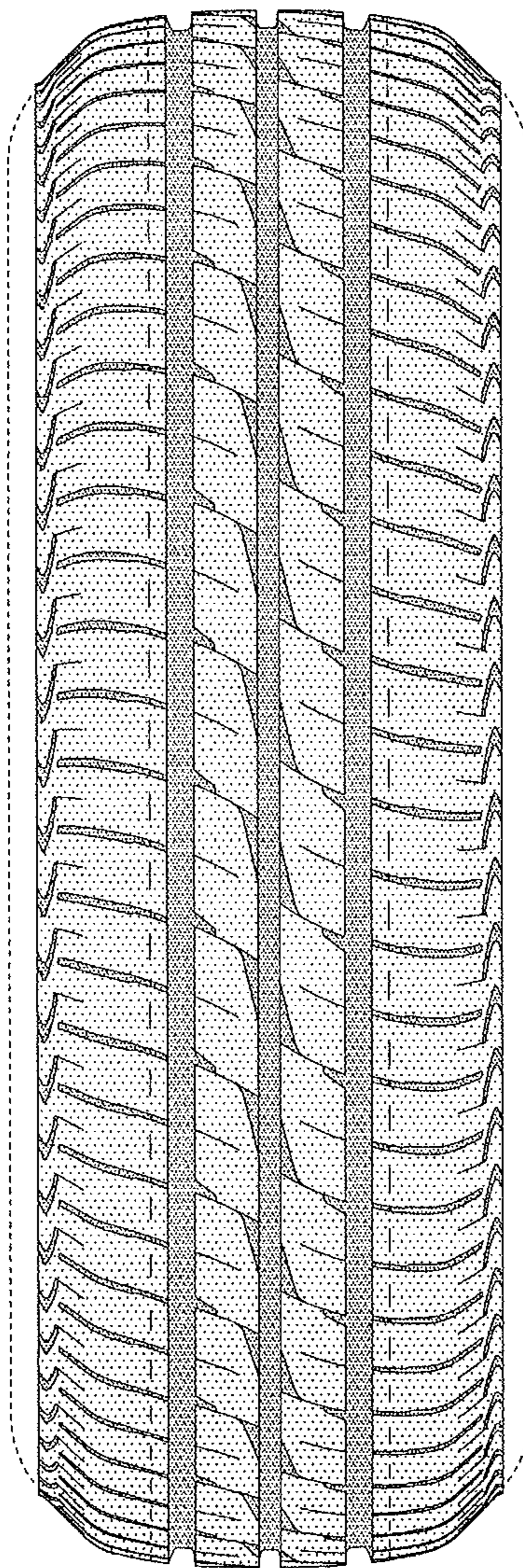

FIG. 3

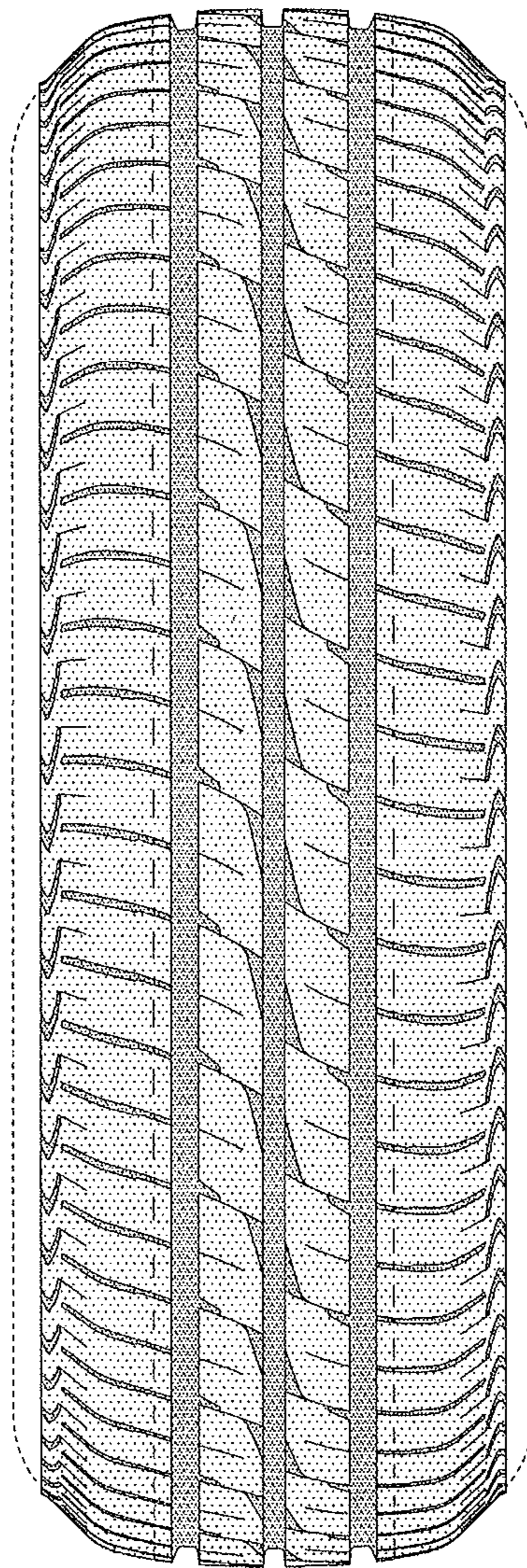

FIG. 4

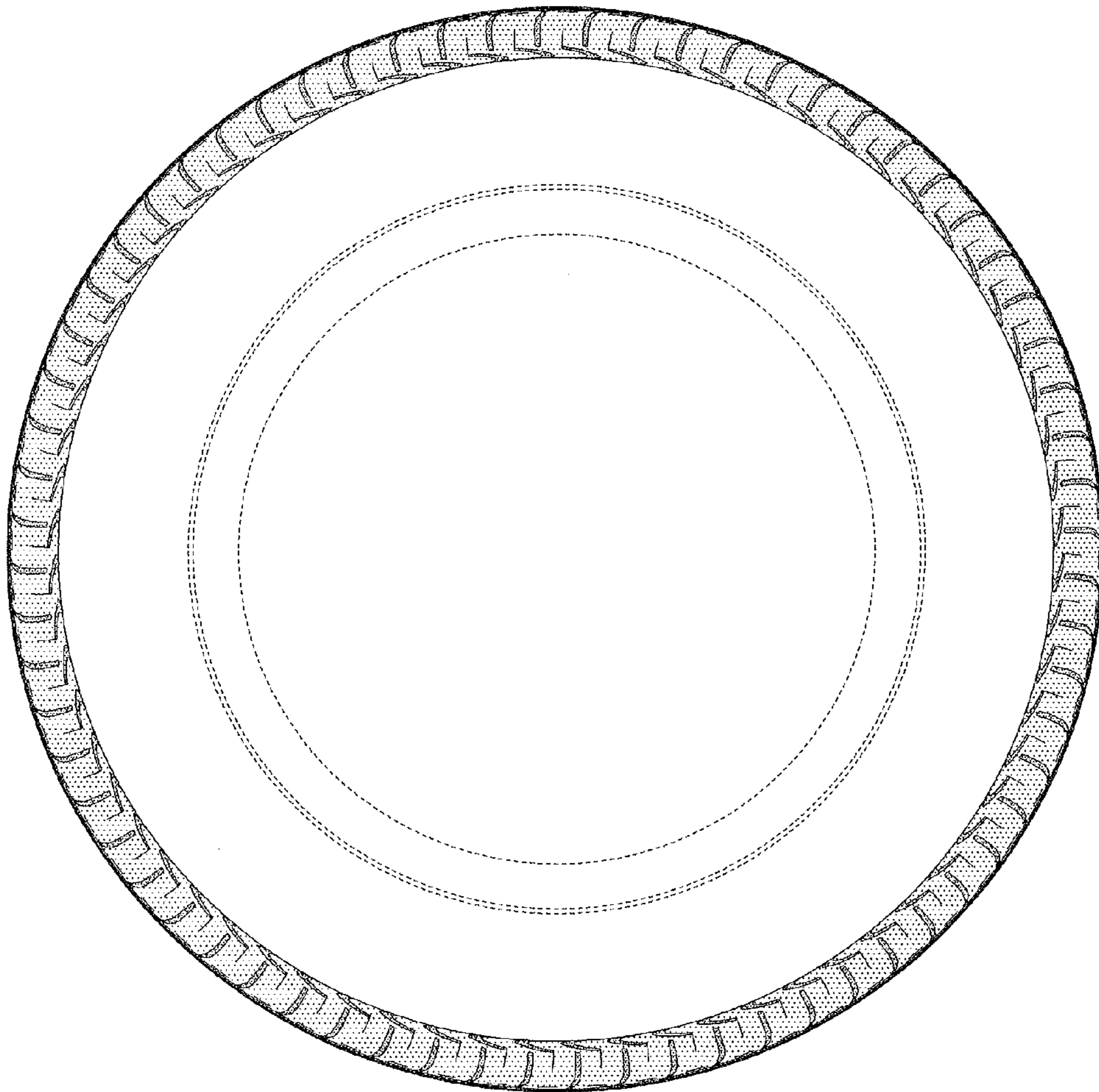

FIG. 5

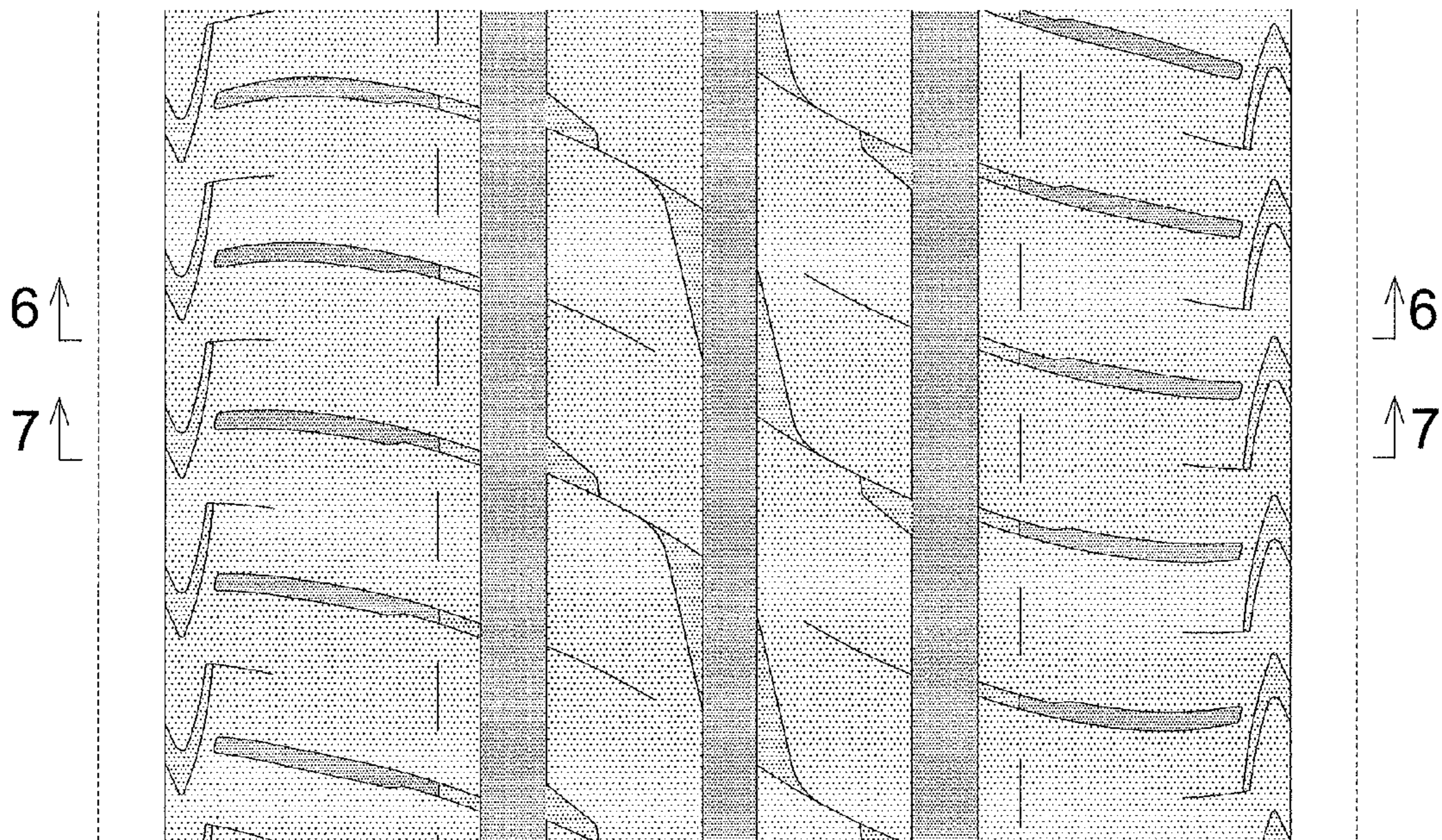

FIG. 6

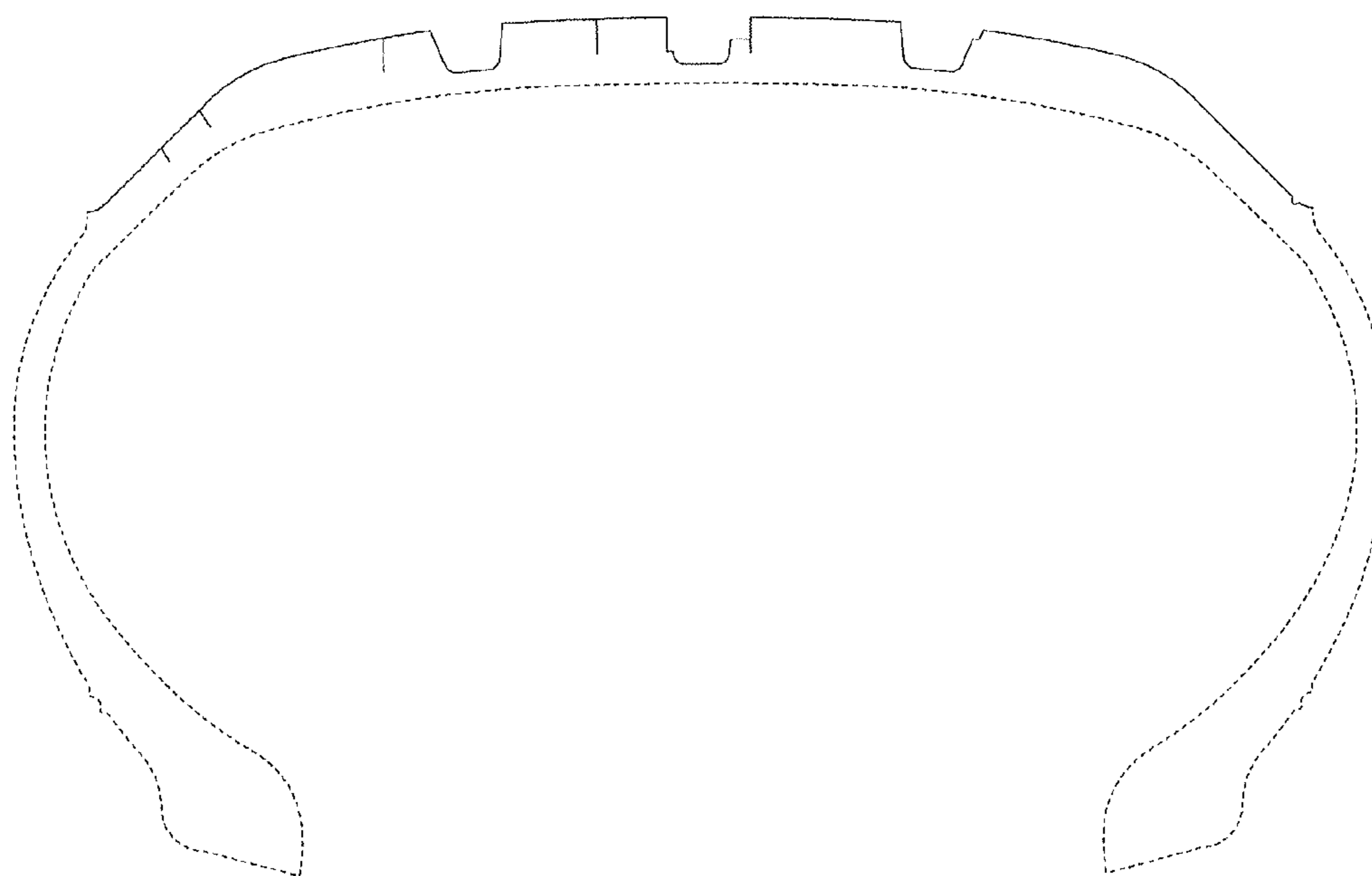

FIG. 7

