

US00D738812S

(12) **United States Design Patent**
Yamaura

(10) **Patent No.:** **US D738,812 S**
(45) **Date of Patent:** **** Sep. 15, 2015**

(54) **AUTOMOBILE TIRE**

FOREIGN PATENT DOCUMENTS

(71) Applicant: **BRIDGESTONE CORPORATION**,
Chou-ku, Tokyo (JP)
(72) Inventor: **Gentaku Yamaura**, Chuo-ku (JP)
(73) Assignee: **BRIDGESTONE CORPORATION**,
Tokyo (JP)

JP 1012196 S 6/1998
JP 1013228 S 6/1998
JP 1187505 S 10/2003
JP 1187632 S 10/2003
JP 1376841 S 12/2009
JP 1377036 S 12/2009
JP 1436825 S 3/2012
JP 1434995 S 5/2013

(**) Term: **14 Years**
(21) Appl. No.: **29/476,162**
(22) Filed: **Dec. 11, 2013**

OTHER PUBLICATIONS

Japanese Office Action of 2013-013333, dated Nov. 12, 2013.
Communication dated Feb. 16, 2015 from the Japanese Patent Office
in counterpart application No. 2013-13333.

(30) **Foreign Application Priority Data**

Jun. 13, 2013 (JP) 2013-013333

(51) **LOC (10) Cl.** **12-15**
(52) **U.S. Cl.**
USPC **D12/584**
(58) **Field of Classification Search**
USPC D12/568-603; 152/209.1-209.9
CPC B60C 1/00; B60C 11/00; B60C 11/03
See application file for complete search history.

* cited by examiner

Primary Examiner — George D Kirschbaum
Assistant Examiner — Natasha Vujcic
(74) *Attorney, Agent, or Firm* — Sughrue Mion, PLLC

(56) **References Cited**

U.S. PATENT DOCUMENTS

D290,103 S * 6/1987 Makino et al. D12/583
D429,187 S 8/2000 Galante et al.
D483,320 S * 12/2003 Janajreh et al. D12/584
D484,456 S 12/2003 Irimiya
D545,266 S 6/2007 Yamaura
D548,175 S * 8/2007 Martin D12/603
D583,312 S * 12/2008 Murphy et al. D12/602
D608,727 S * 1/2010 Brown et al. D12/583
D640,968 S * 7/2011 Cazin-Bourguignon
et al. D12/583

(57) **CLAIM**

The ornamental design for an automobile tire, as shown and described.

DESCRIPTION

FIG. 1 is a perspective view of an automobile tire according to my new design;
FIG. 2 is a front view thereof;
FIG. 3 is a top view thereof;
FIG. 4 is a right side view thereof;
FIG. 5 is a fragmentary enlarged front view showing the details of the tread portion thereof;
FIG. 6 is a section view taken along line 6-6 in FIG. 5;
FIG. 7 is a section view taken along line 7-7 in FIG. 5; and,
FIG. 8 is a section view taken along line 8-8 in FIG. 5.

1 Claim, 8 Drawing Sheets

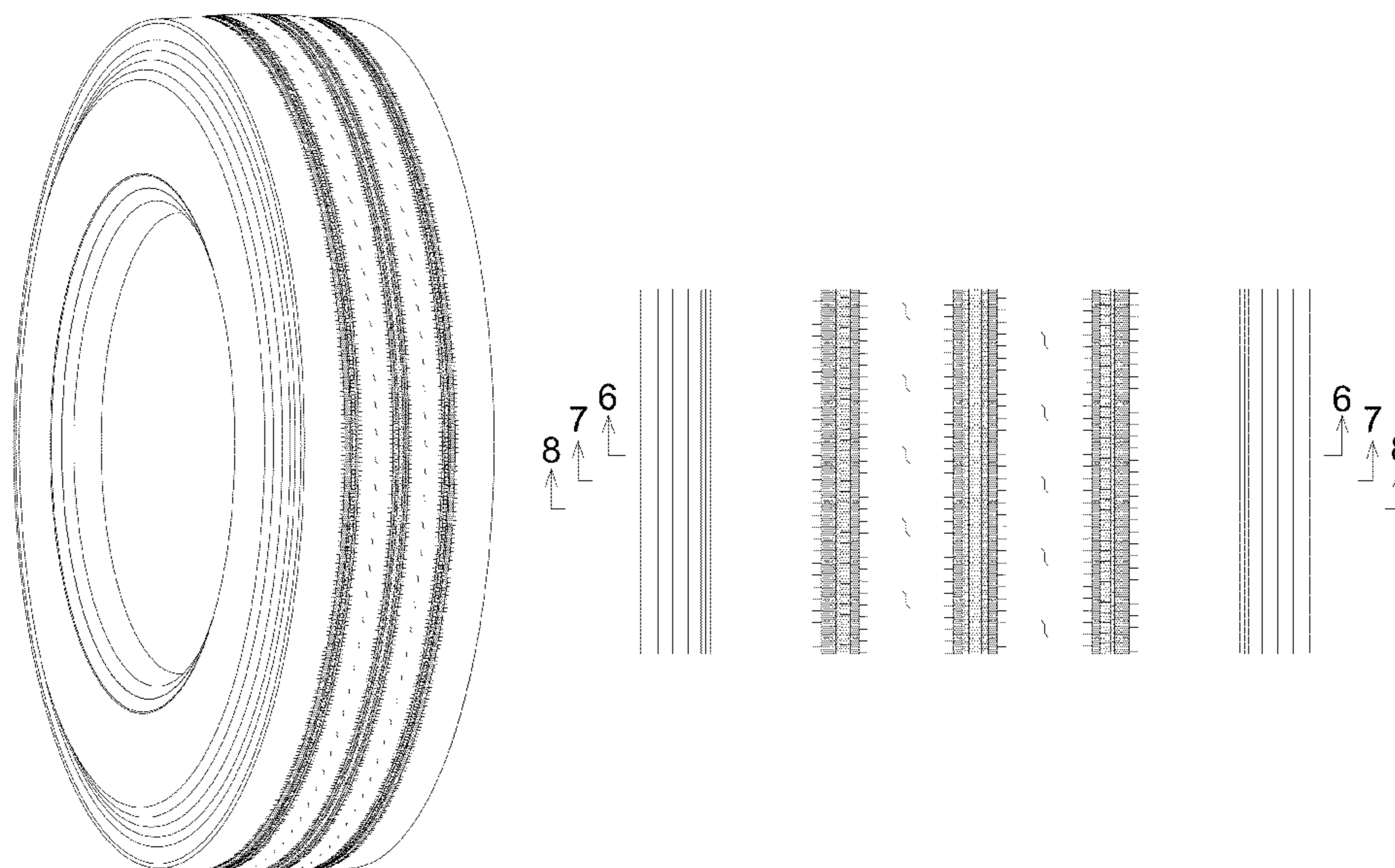

FIG. 1

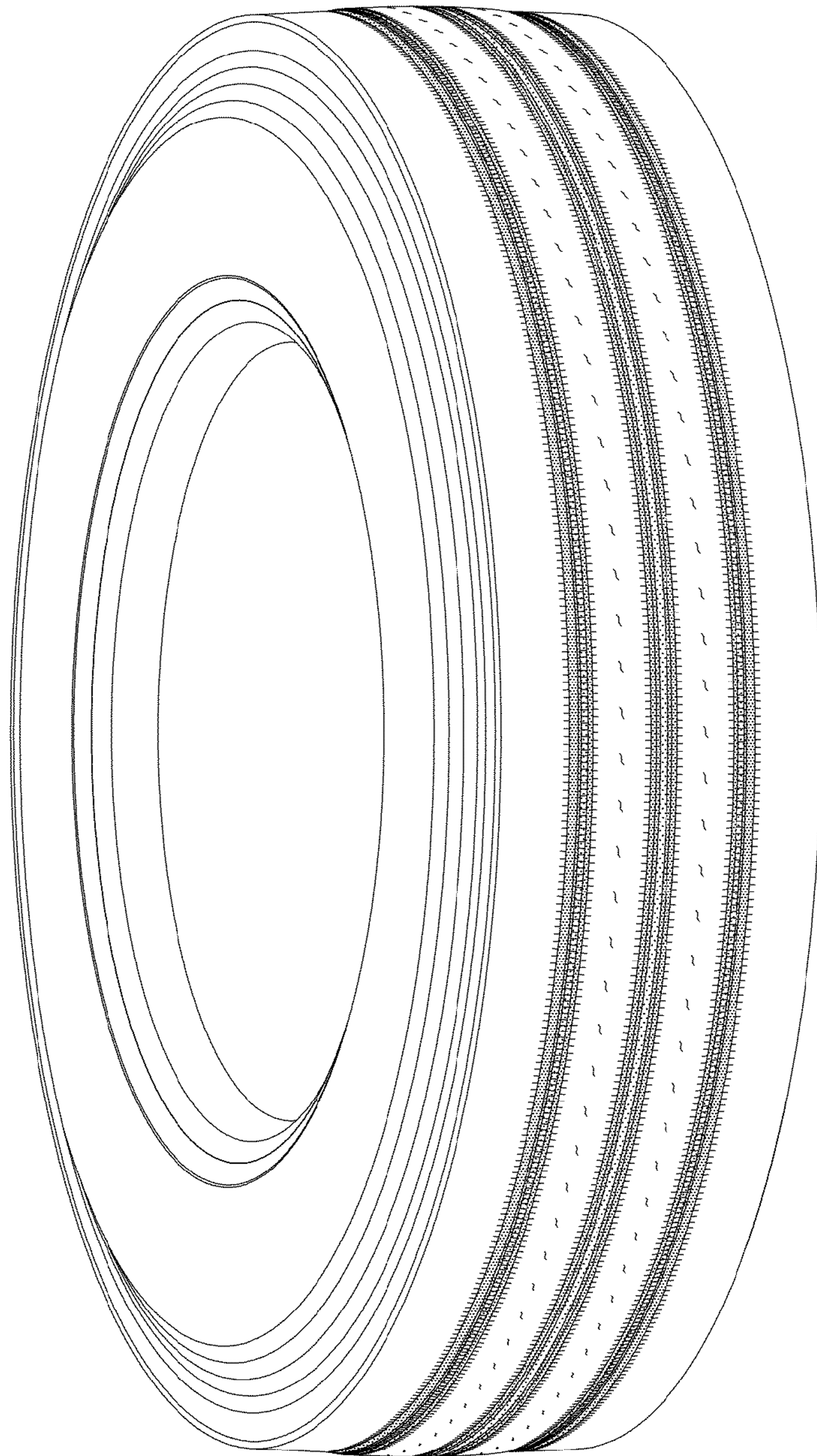

FIG. 2

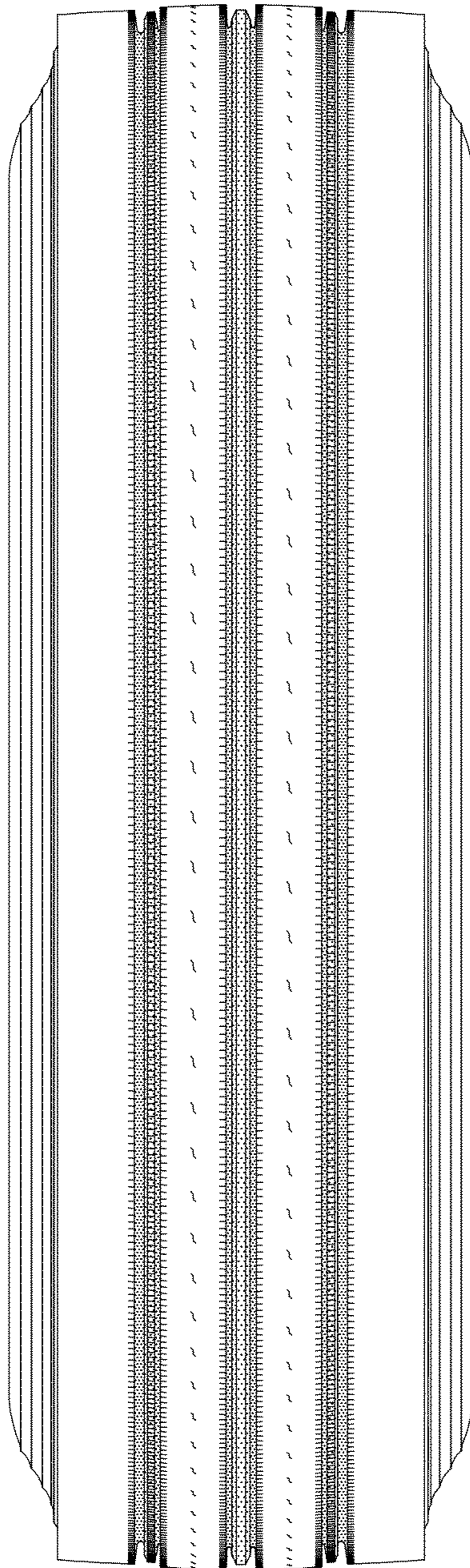

FIG. 3

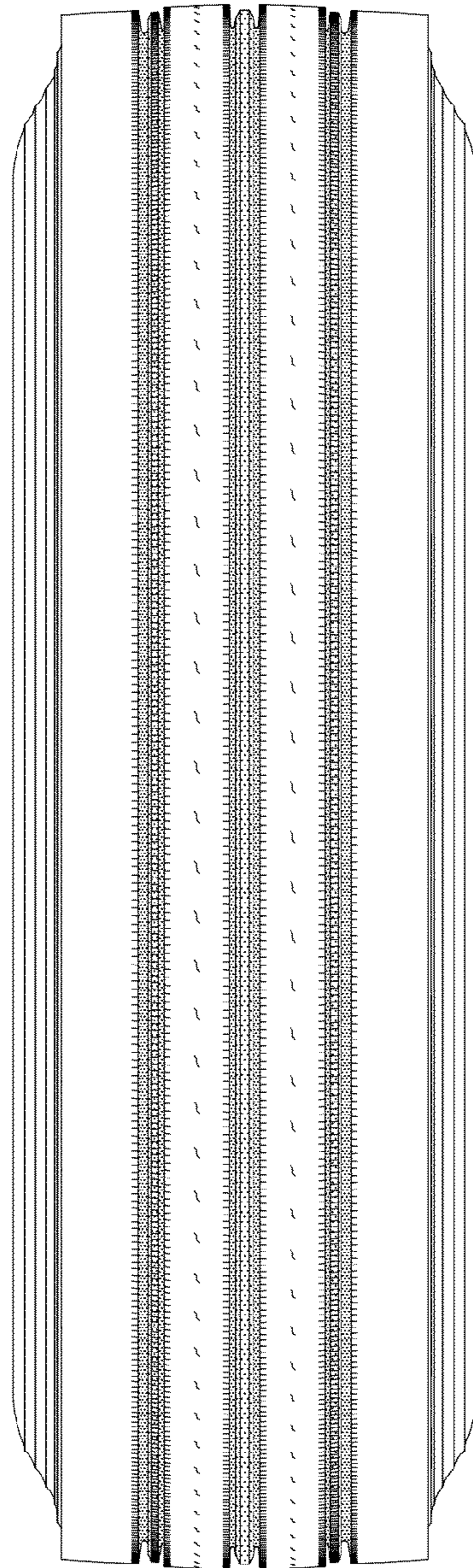

FIG. 4

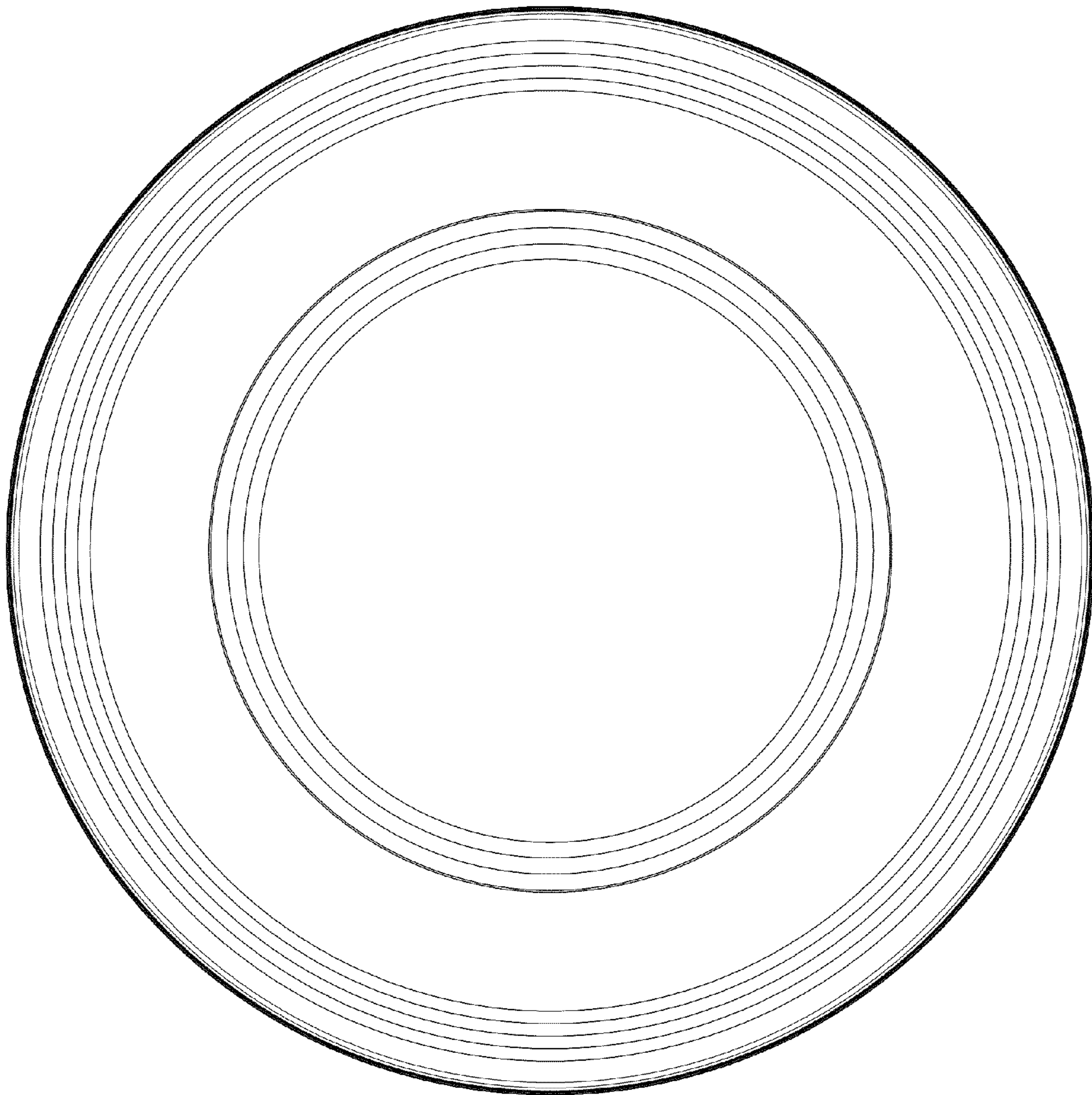

FIG. 5

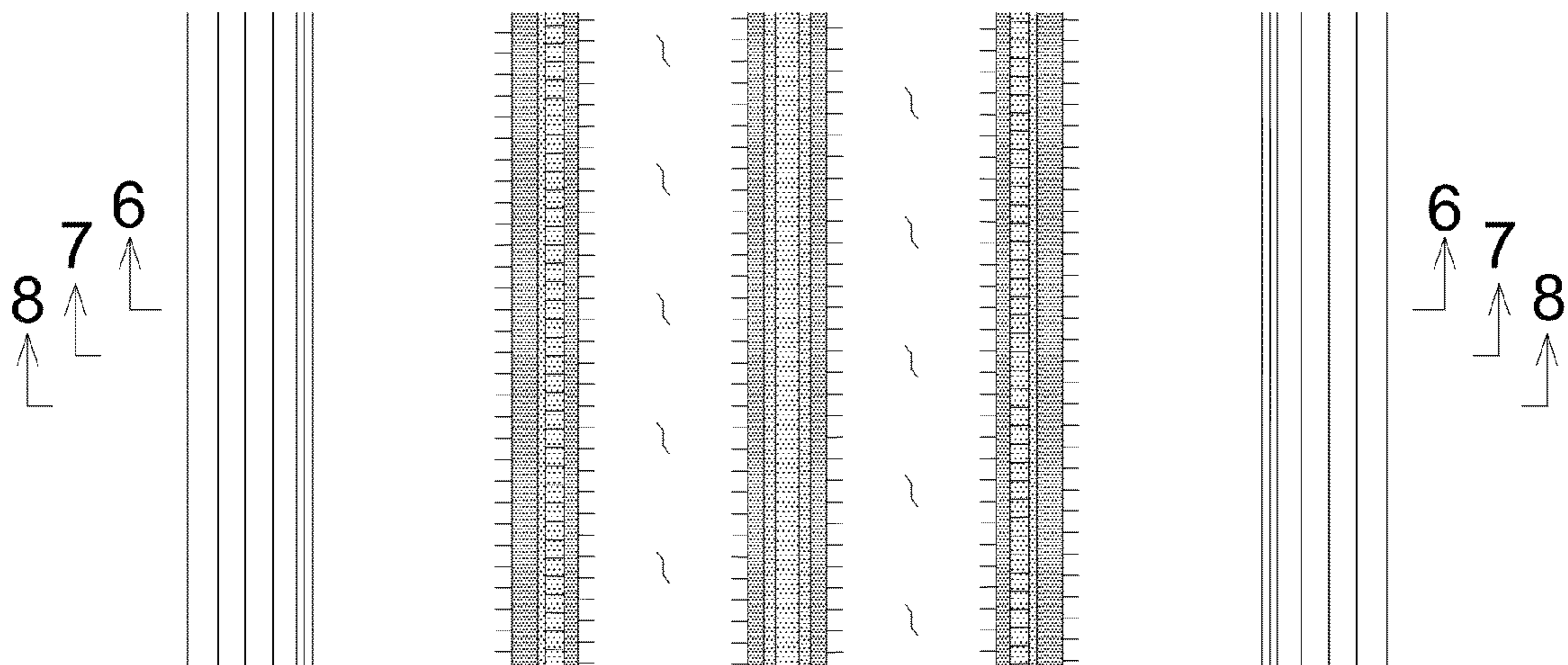

FIG. 6

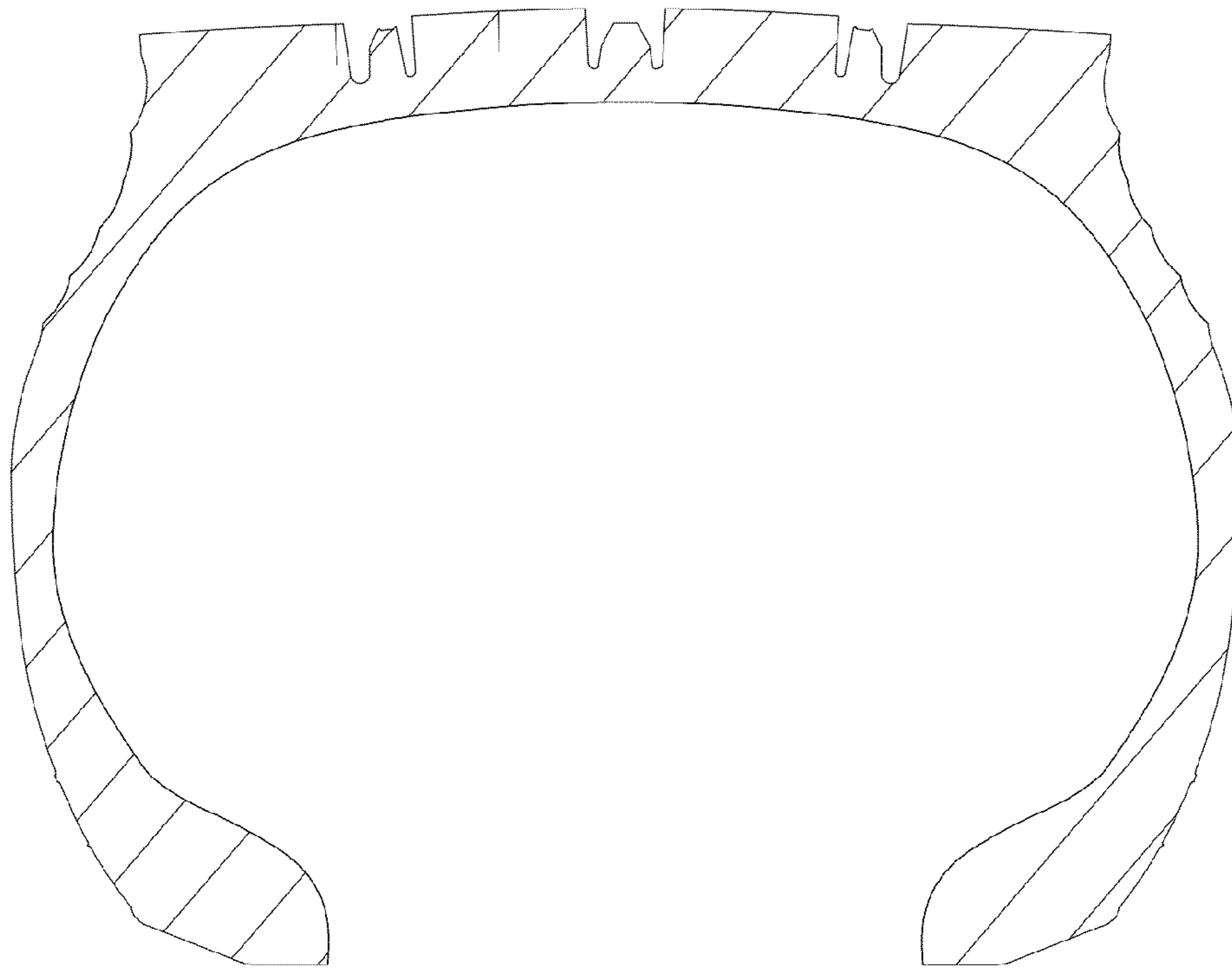

FIG. 7

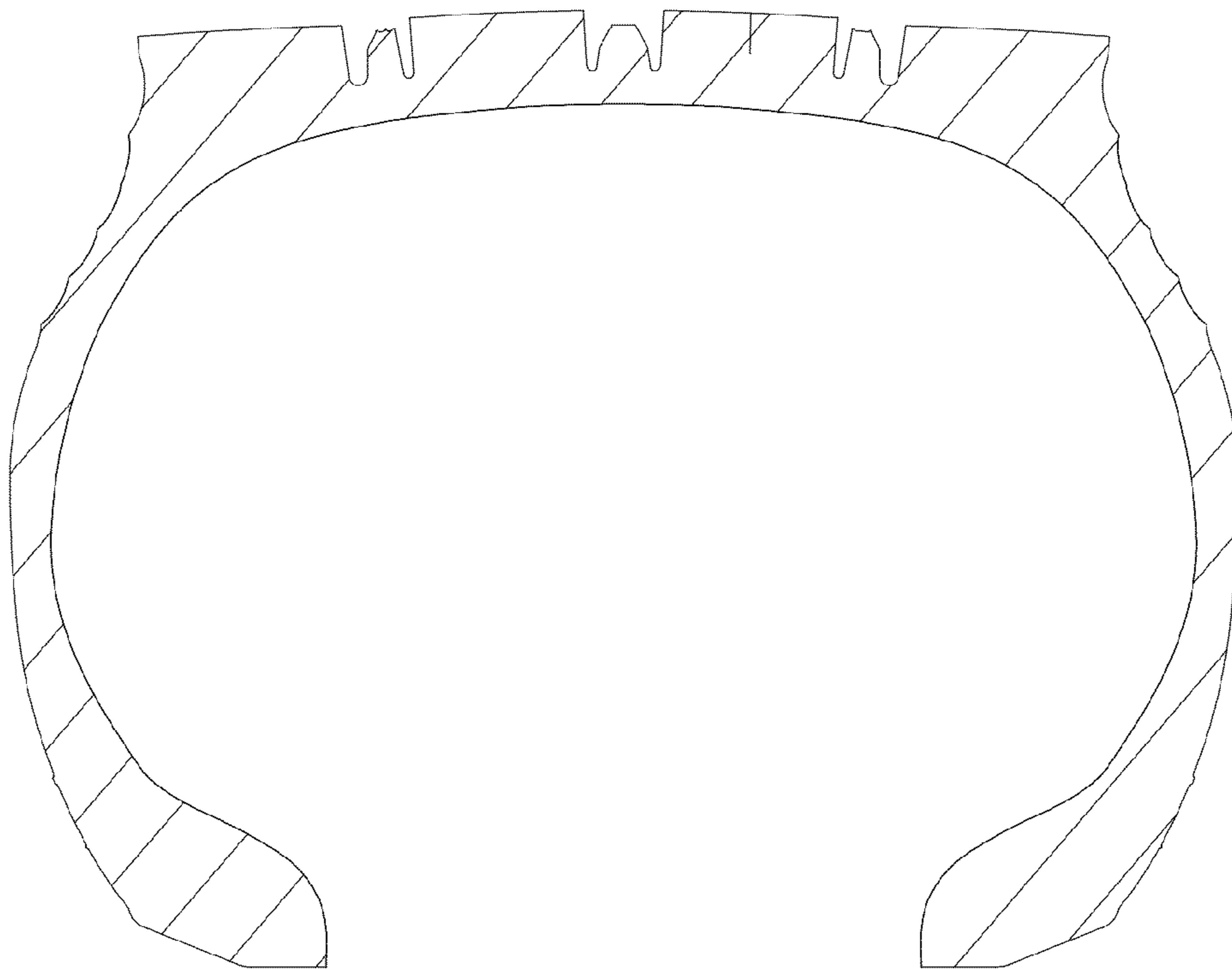

FIG. 8

