



US00D738722S

(12) **United States Design Patent**
Bennefeld

(10) **Patent No.:** **US D738,722 S**
(45) **Date of Patent:** **** Sep. 15, 2015**

(54) **CIGARETTE BOX**

(71) Applicant: **Anthony R. Bennefeld**, Raymore, MO
(US)

(72) Inventor: **Anthony R. Bennefeld**, Raymore, MO
(US)

(73) Assignee: **Inside the Box, L.L.C.**, Kansas City,
MO (US)

(**) Term: **14 Years**

(21) Appl. No.: **29/483,282**

(22) Filed: **Feb. 27, 2014**

(51) **LOC (10) Cl.** **09-03**

(52) **U.S. Cl.**

USPC **D9/432; D9/433**

(58) **Field of Classification Search**

USPC D9/414-434, 442-445, 456-457, 542,
D9/563, 600, 614-624, 655, 657, 658, 661,
D9/695, 697-699, 707-708, 711,
D9/772-776; D7/601, 602, 538, 540,
D7/550.1; D3/202, 203.5, 203.6, 205;
D27/183-189

CPC B65D 5/00; B65D 5/001; B65D 5/0015;
B65D 5/0227-5/0254; B65D 5/0045; B65D
5/18; B65D 5/2033; B65D 5/38; B65D 5/40;
B65D 1/22; B65D 1/225; B65D 1/24; B65D
1/34; B65D 1/38

See application file for complete search history.

(56) **References Cited**

U.S. PATENT DOCUMENTS

D187,962 S * 5/1960 Tamarin D9/433
D312,213 S * 11/1990 Forbes, Jr. D9/433
D386,686 S * 11/1997 Alico et al. D9/433

D405,007 S * 2/1999 Naas, Sr. D9/414
D482,279 S * 11/2003 Waldburger et al. D9/432
D553,494 S * 10/2007 Dehlin D9/432
D635,850 S * 4/2011 Jones D9/433
D668,145 S * 10/2012 Turner D9/432
D727,143 S * 4/2015 Gomez D9/432
2005/0150786 A1 * 7/2005 Mitten et al. 206/259

* cited by examiner

Primary Examiner — Susan Bennett Hattan

Assistant Examiner — Vy Koenig

(74) *Attorney, Agent, or Firm* — Erickson Kernell
Derusseau & Kleyaps, LLC

(57) **CLAIM**

The ornamental design for a cigarette box, as shown and described.

DESCRIPTION

FIG. 1 is a plan view of a cigarette box showing my new design in a flat, blank configuration;
FIG. 2 is rear perspective view of the cigarette box showing my new design in an assembled and collapsed configuration;
FIG. 3 is a top end view thereof;
FIG. 4 is a rear elevation view thereof;
FIG. 5 is a bottom end view thereof;
FIG. 6 is a side elevation view thereof;
FIG. 7 is a front elevation view thereof;
FIG. 8 is a rear perspective view of the cigarette box showing my new design in an assembled and open configuration;
FIG. 9 is a top end view thereof;
FIG. 10 is a rear elevation view thereof;
FIG. 11 is a bottom elevation view thereof;
FIG. 12 is a front elevation view thereof; and,
FIG. 13 is a side elevation view thereof.
The broken lines in FIGS. 1-13 are perforations and form no part of the design.

1 Claim, 3 Drawing Sheets

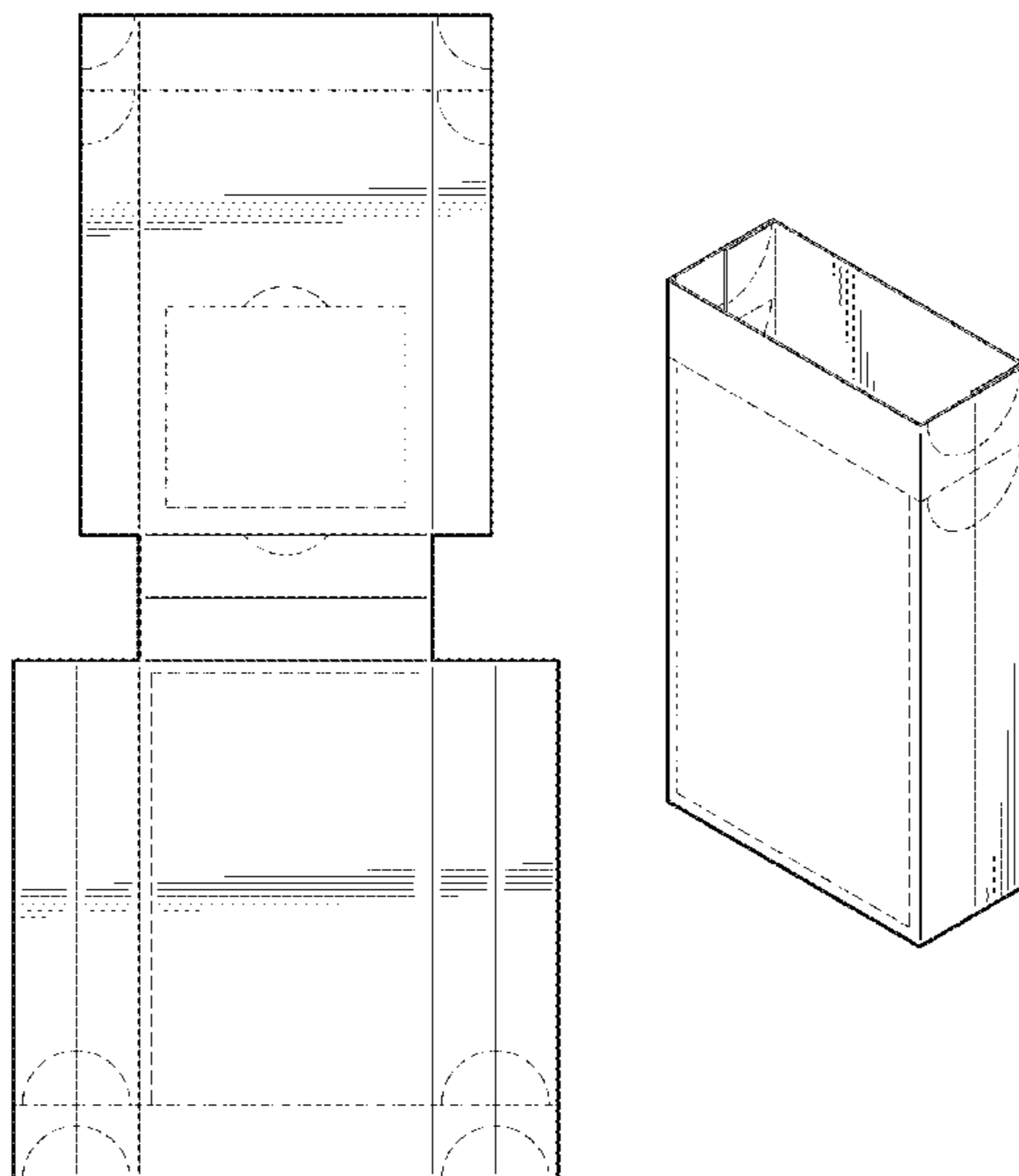

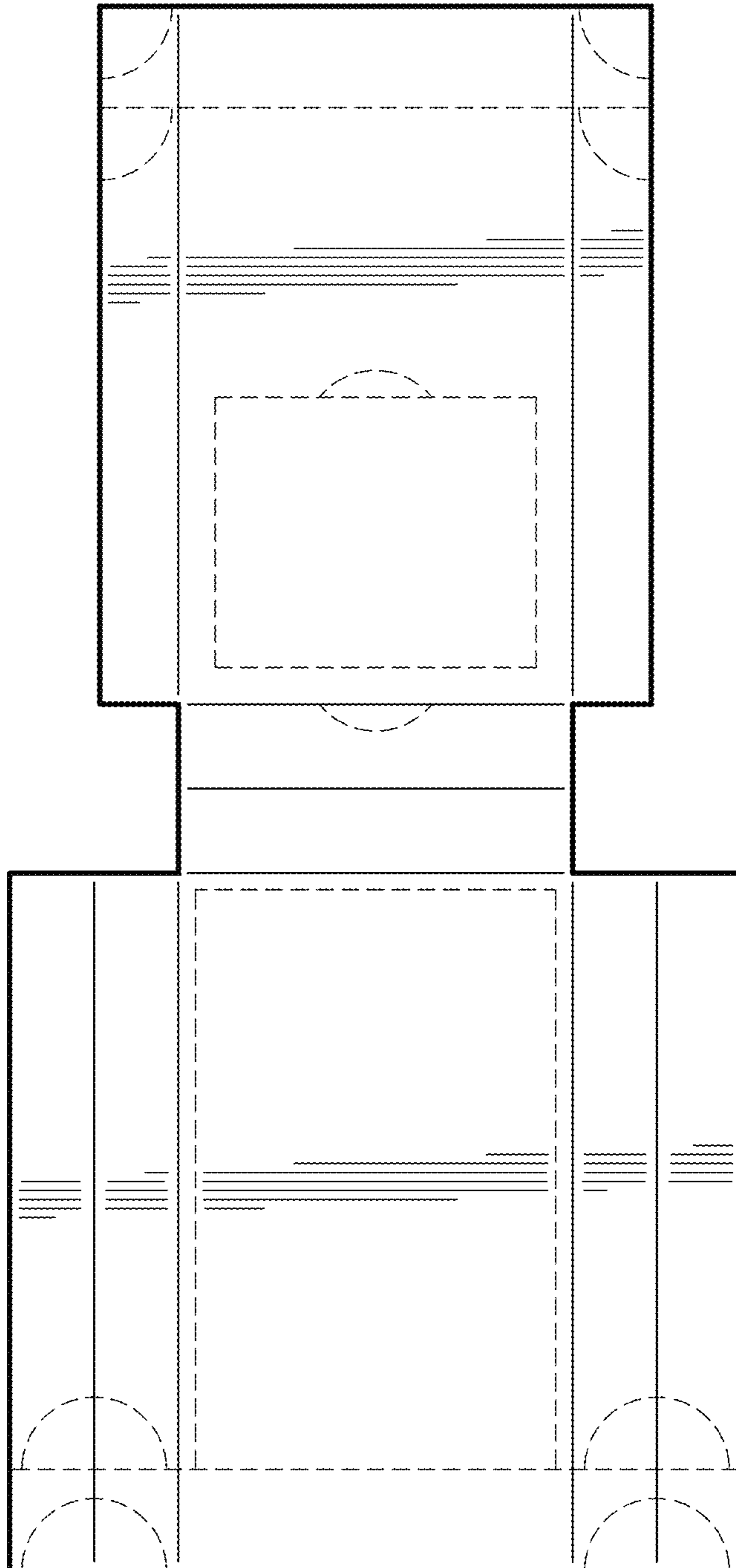

Fig. 1

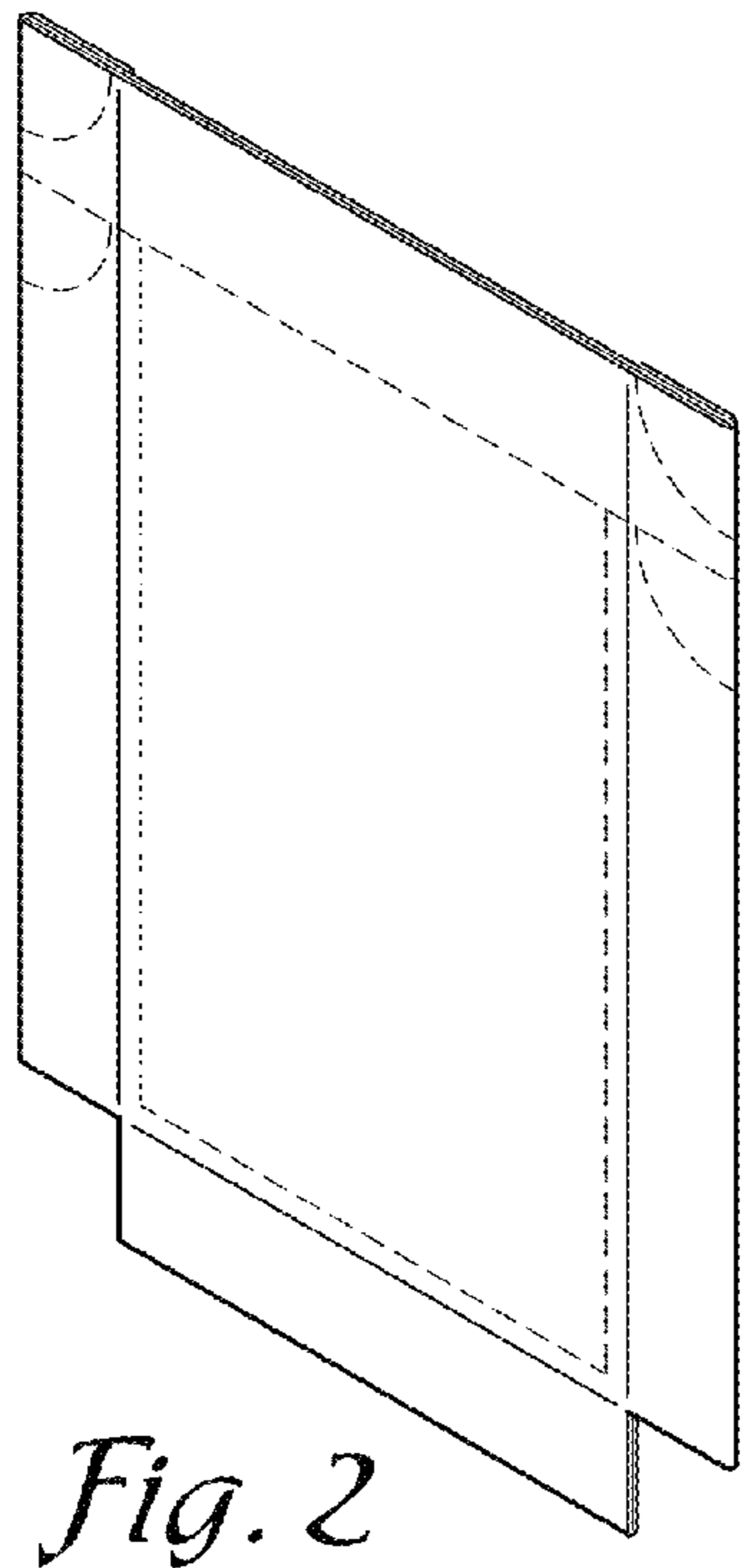

Fig. 2

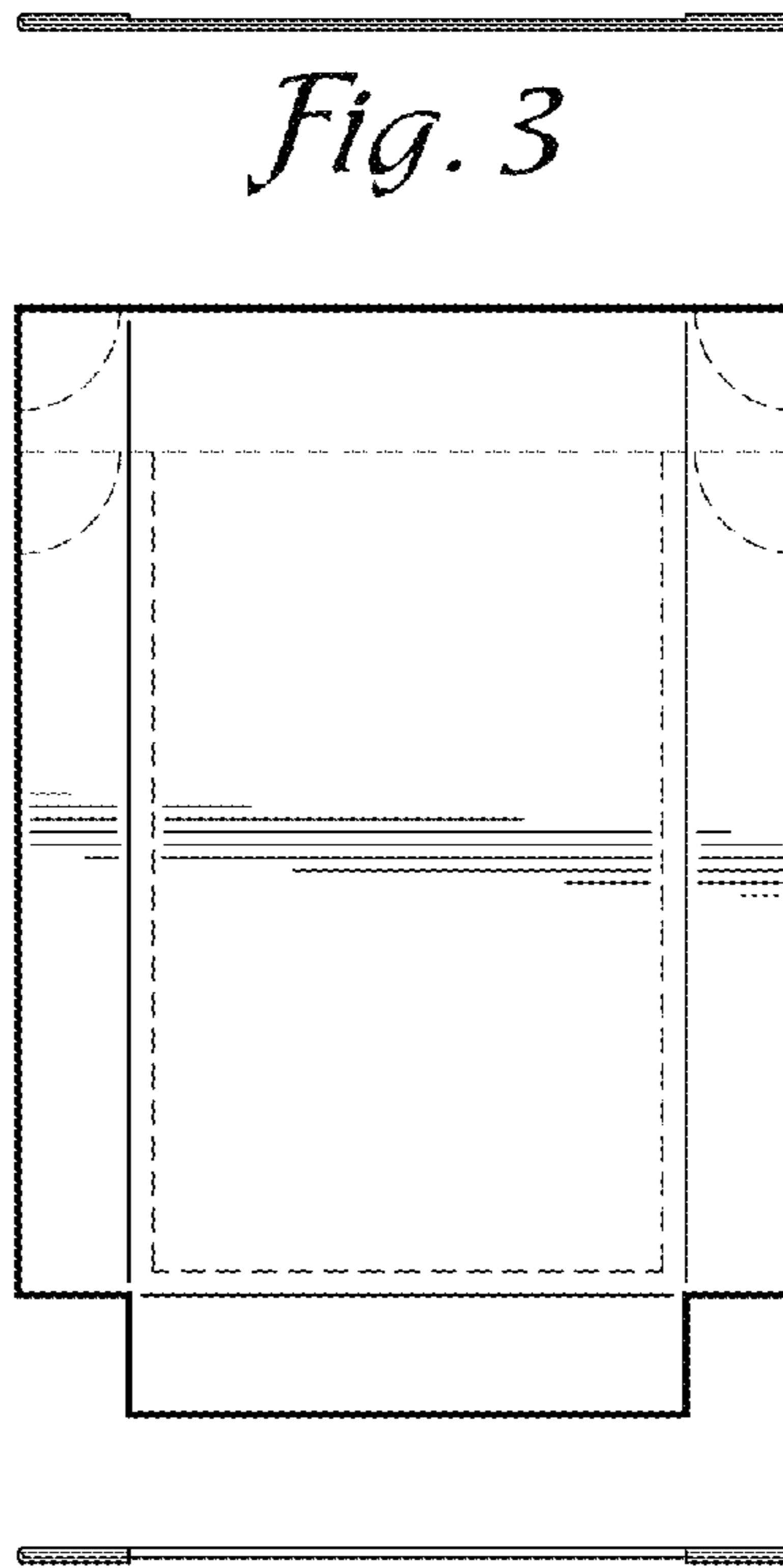

Fig. 3

Fig. 4

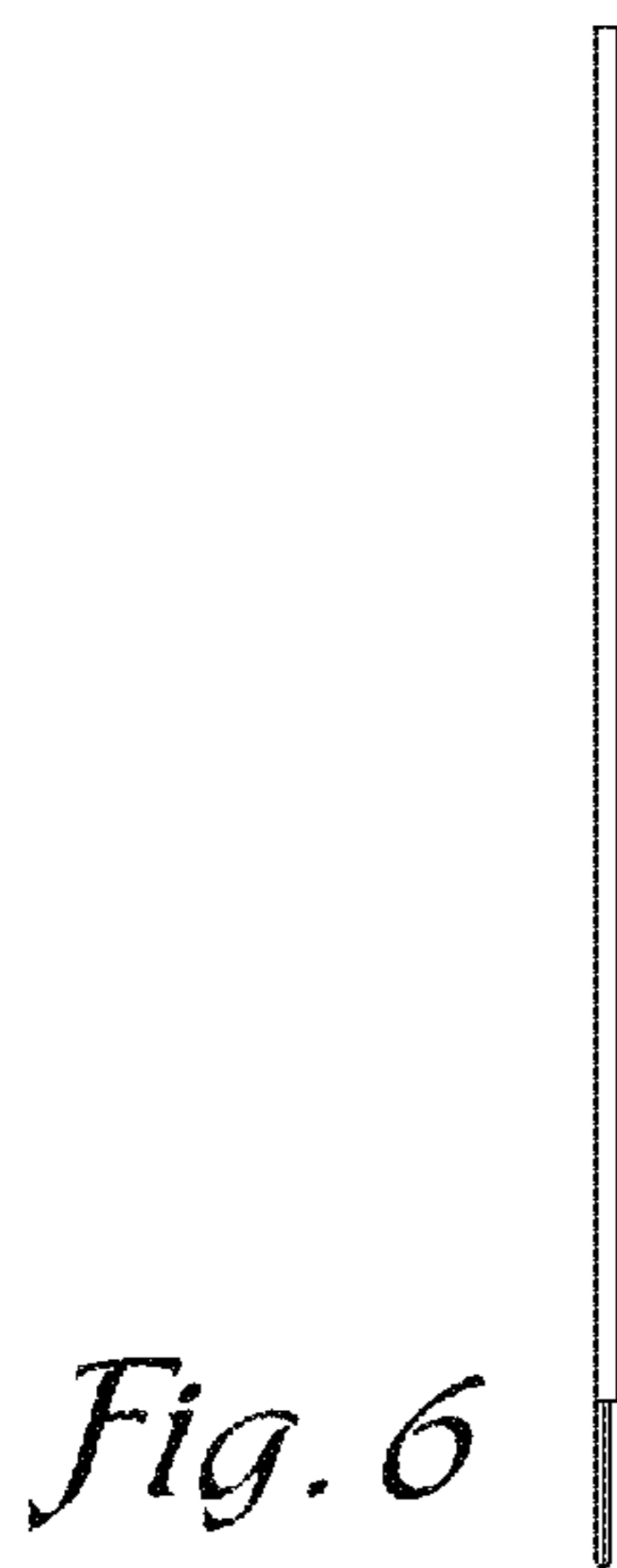

Fig. 6

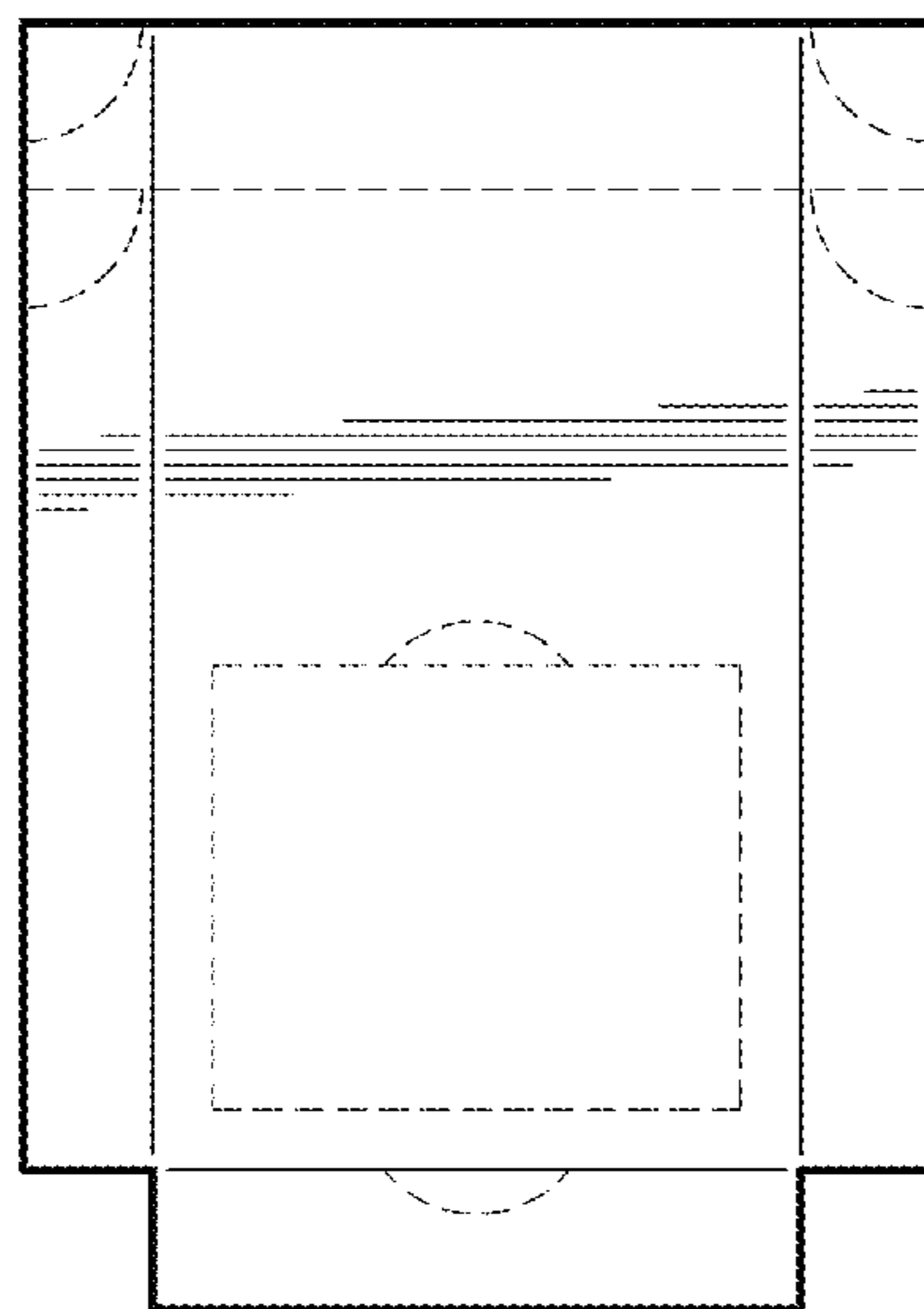

Fig. 7

Fig. 5

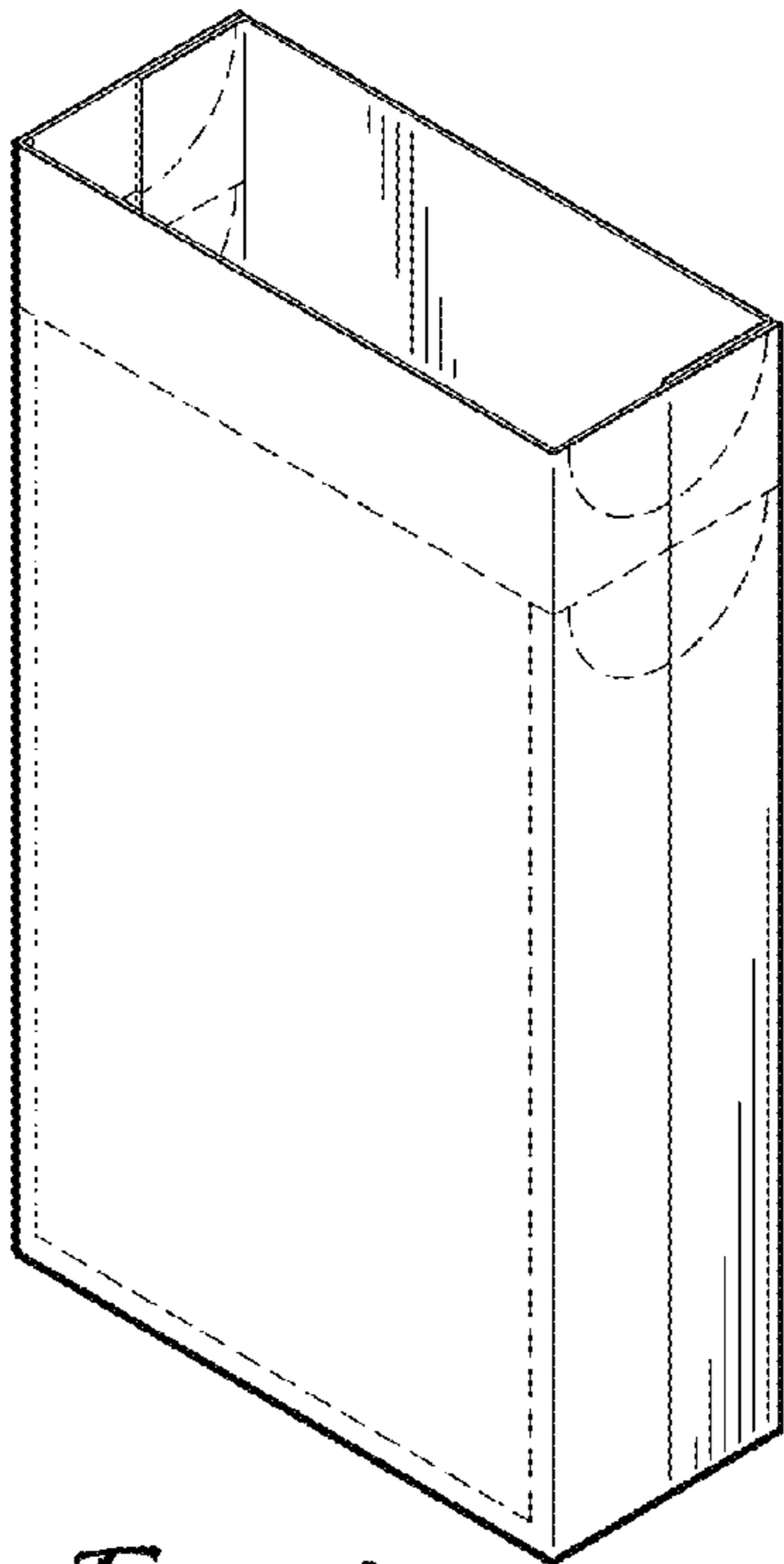

Fig. 8

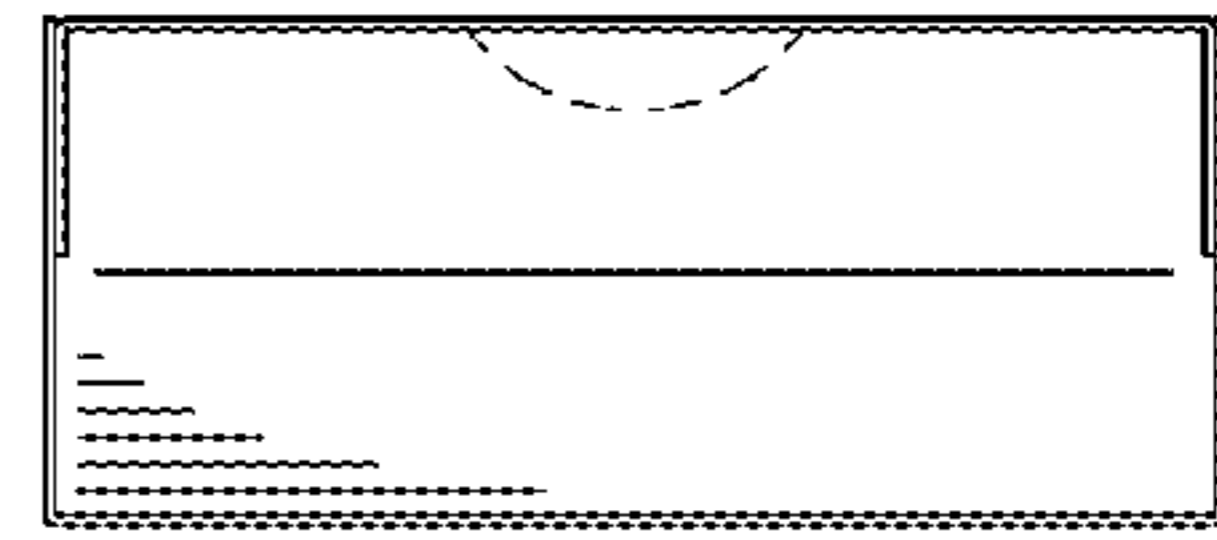

Fig. 9

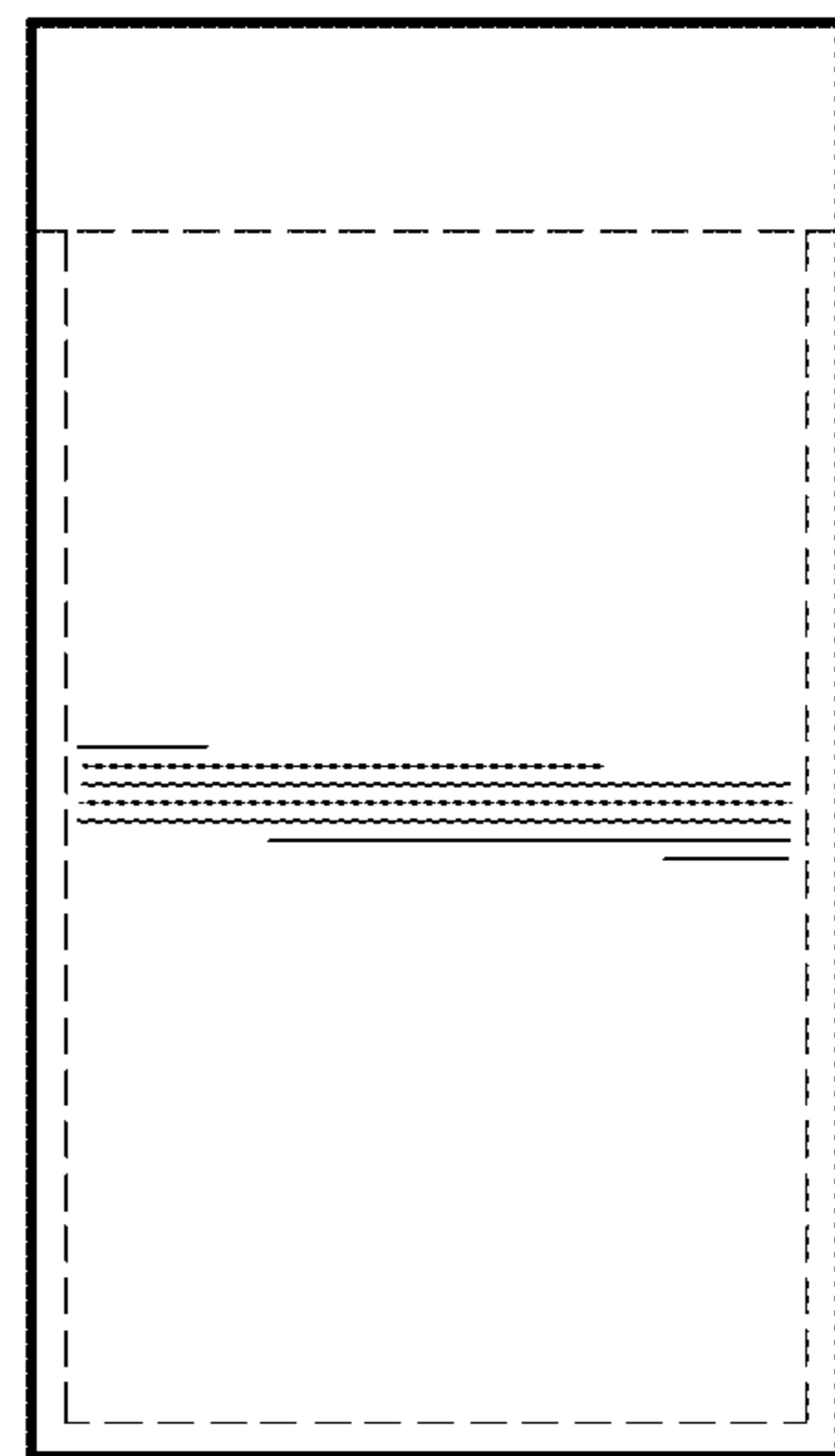

Fig. 10

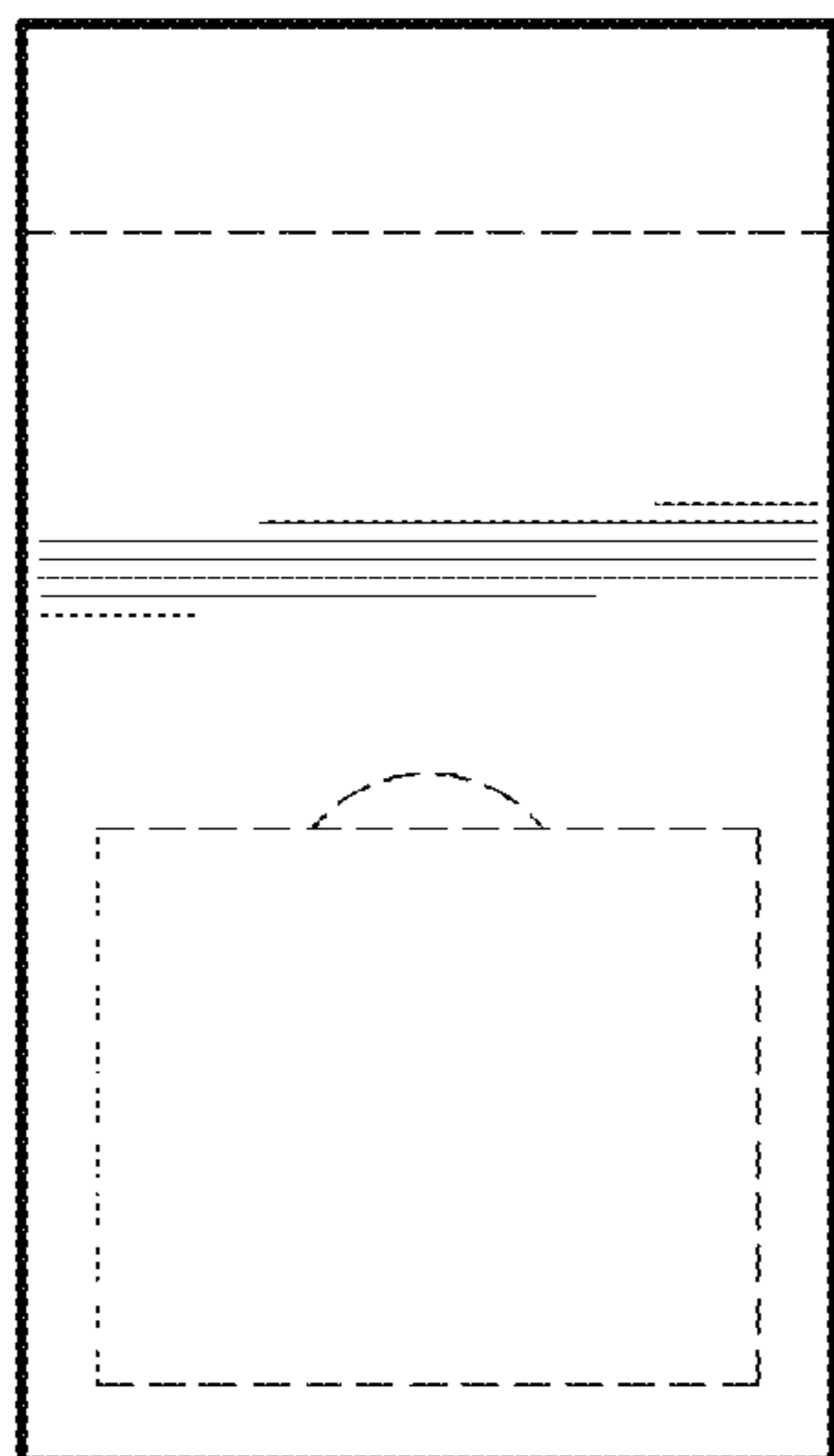

Fig. 12

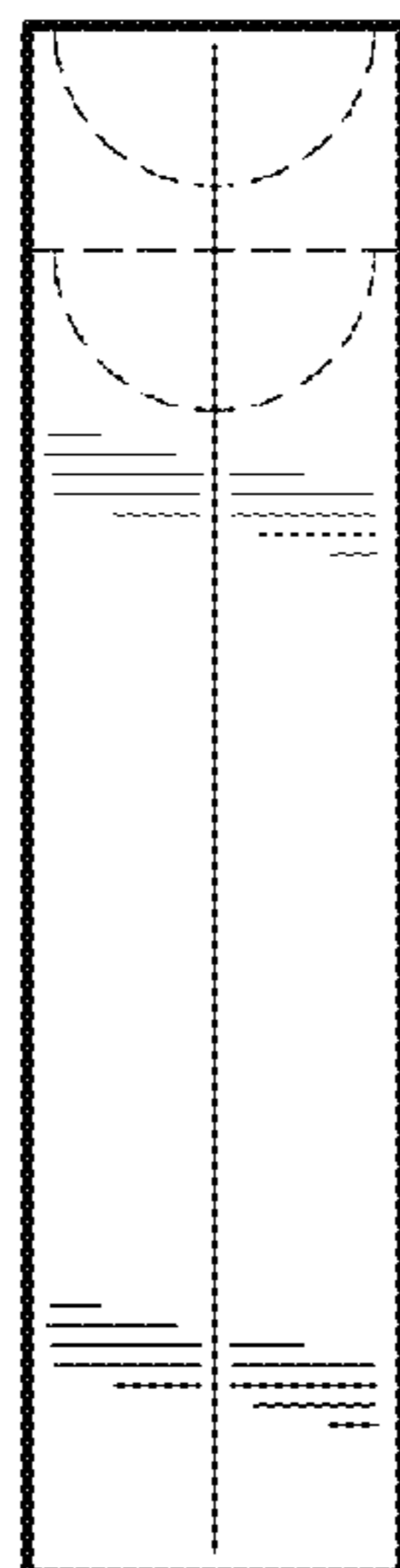

Fig. 13

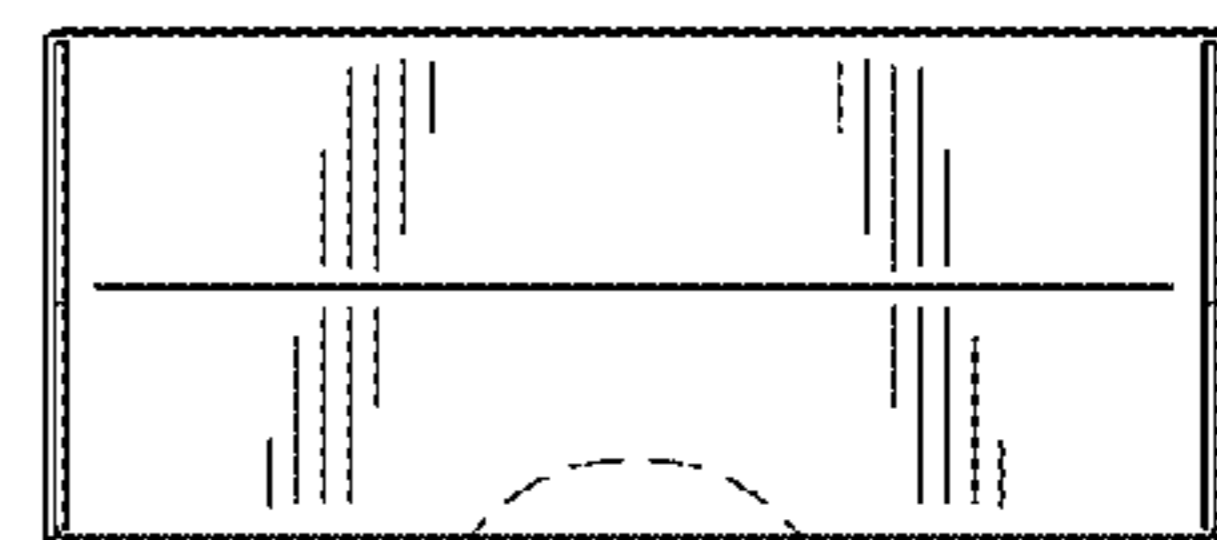

Fig. 11