



US00D738705S

(12) **United States Design Patent**  
**Laing et al.**

(10) **Patent No.:** **US D738,705 S**  
(45) **Date of Patent:** **\*\* Sep. 15, 2015**

(54) **TENSIONER**

(71) Applicant: **Litens Automotive Partnership,**  
Woodbridge (CA)

(72) Inventors: **Robert J. Laing, Moffat (CA); Allen**  
**Steadman, Thornhill (CA)**

(73) Assignee: **LITENS AUTOMOTIVE**  
**PARTNERSHIP, Woodbridge (CA)**

(\*\*) Term: **14 Years**

(21) Appl. No.: **29/486,615**

(22) Filed: **Apr. 1, 2014**

(51) **LOC (10) Cl.** ..... **08-05**

(52) **U.S. Cl.**  
USPC ..... **D8/356**

(58) **Field of Classification Search**  
USPC ..... D8/367, 354, 349, 373, 323, 356;  
248/301-304, 339, 205.3, 220.21,  
248/220.31; 24/132 R, 367, 354, 356;  
211/87.01, 59.1  
CPC ..... A47G 1/00; A47G 25/00  
See application file for complete search history.

(56) **References Cited**

**U.S. PATENT DOCUMENTS**

D269,410 S \* 6/1983 Johansson ..... D8/367  
D269,411 S \* 6/1983 Johansson ..... D8/367

D359,431 S \* 6/1995 Motley ..... D8/44  
D588,442 S \* 3/2009 Chong et al. .... D8/356  
D654,778 S \* 2/2012 Hines et al. .... D8/356  
D692,293 S \* 10/2013 Toscani et al. .... D8/356  
D716,640 S \* 11/2014 Martinson ..... D8/356  
D717,157 S \* 11/2014 Widdows et al. .... D8/356  
D731,296 S \* 6/2015 Nelson et al. .... D8/356  
2004/0226857 A1 \* 11/2004 Wright et al. .... 206/713

\* cited by examiner

*Primary Examiner* — Cynthia Underwood

(74) *Attorney, Agent, or Firm* — Millman IP Inc.

(57) **CLAIM**

The ornamental design for a tensioner, as shown and described.

**DESCRIPTION**

FIG. 1 is a perspective view from below and to one side of the new design for a tensioner;  
FIG. 2 is a bottom view thereof;  
FIG. 3 is a left side elevation view thereof;  
FIG. 4 is a right side elevation view thereof;  
FIG. 5 is a rear elevation view thereof; and,  
FIG. 6 is a front elevation view thereof.

The portions of the tensioner that are shown in broken lines are for illustrative purposes only and form no part of the claimed design.

**1 Claim, 4 Drawing Sheets**

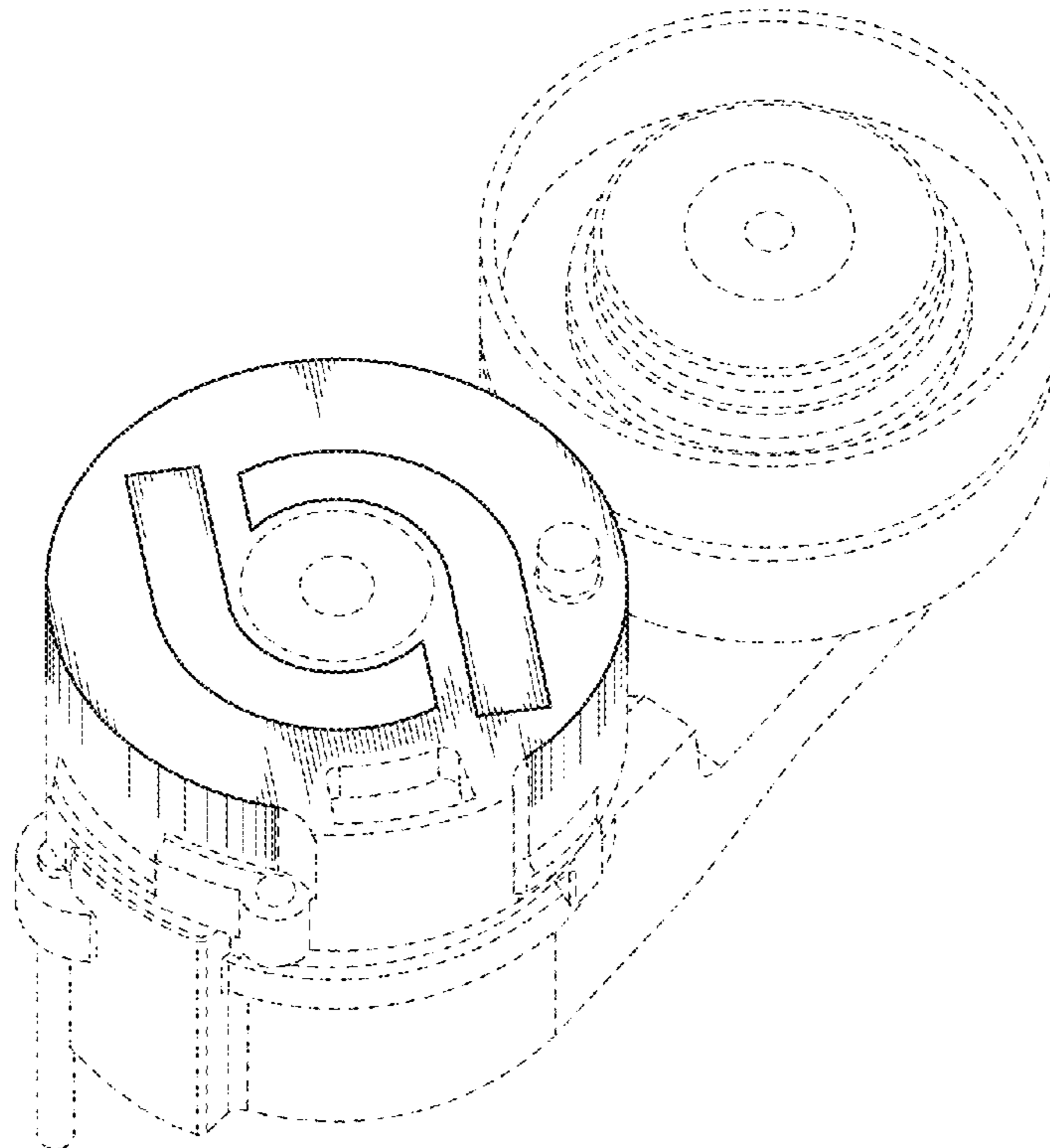

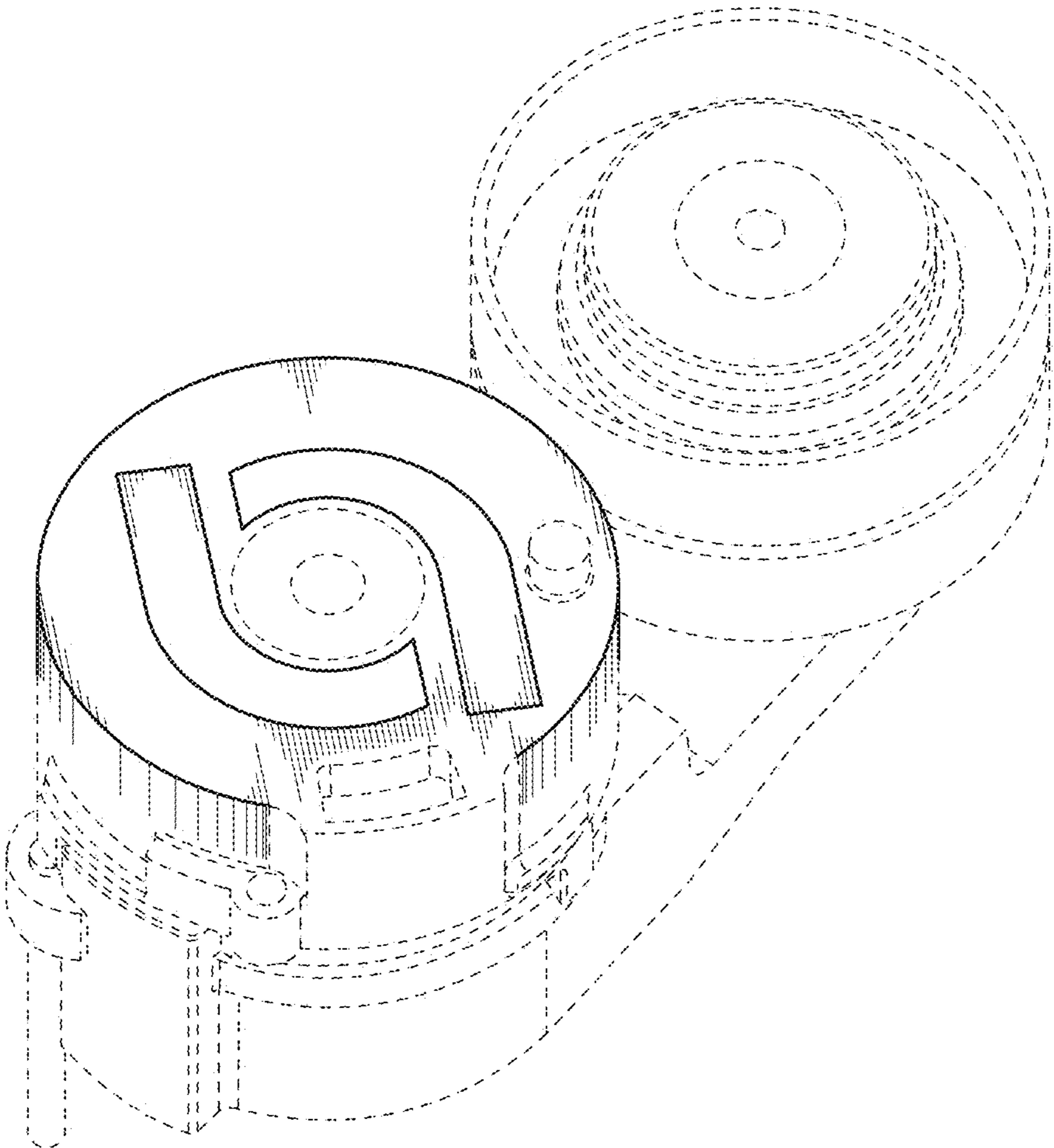

**FIG. 1**

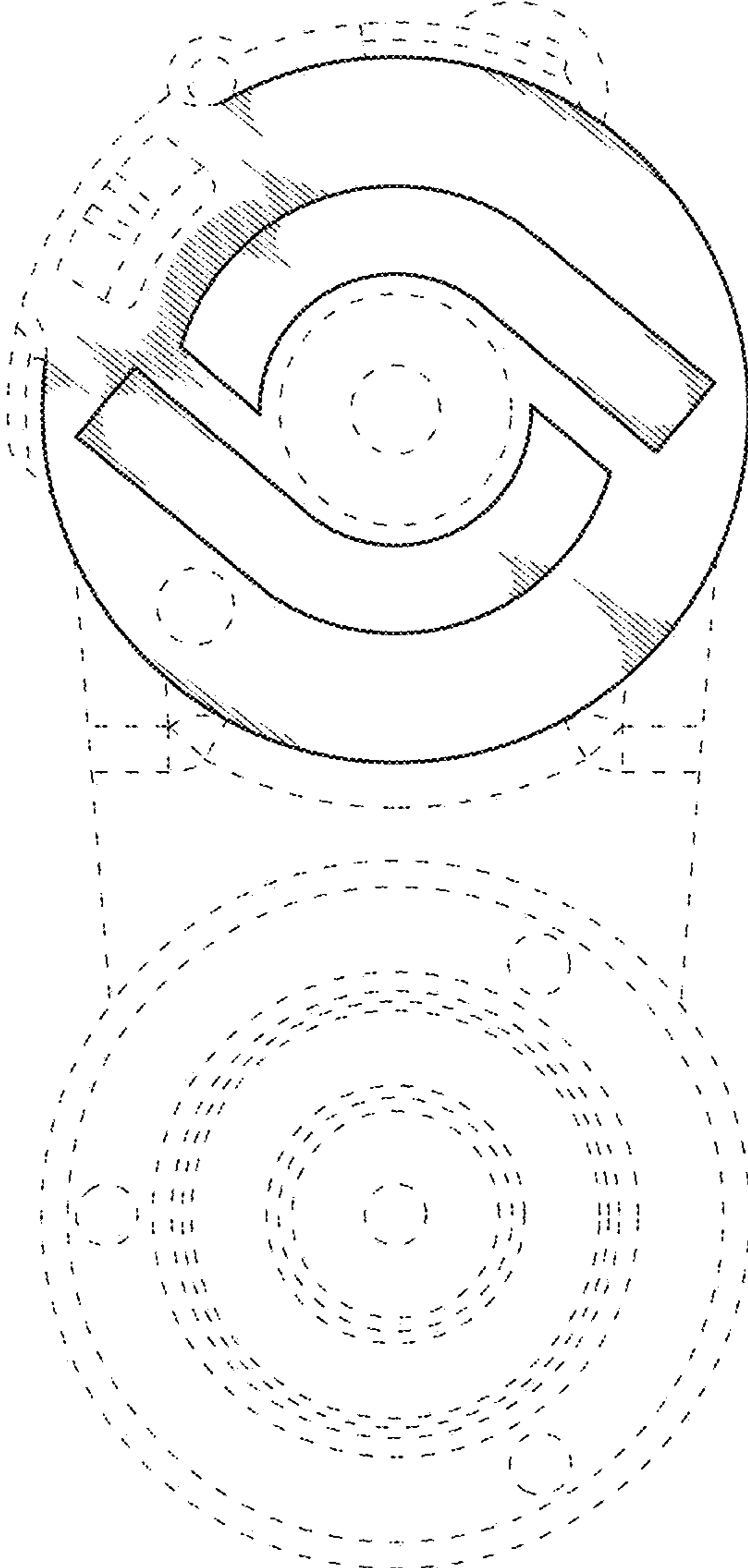
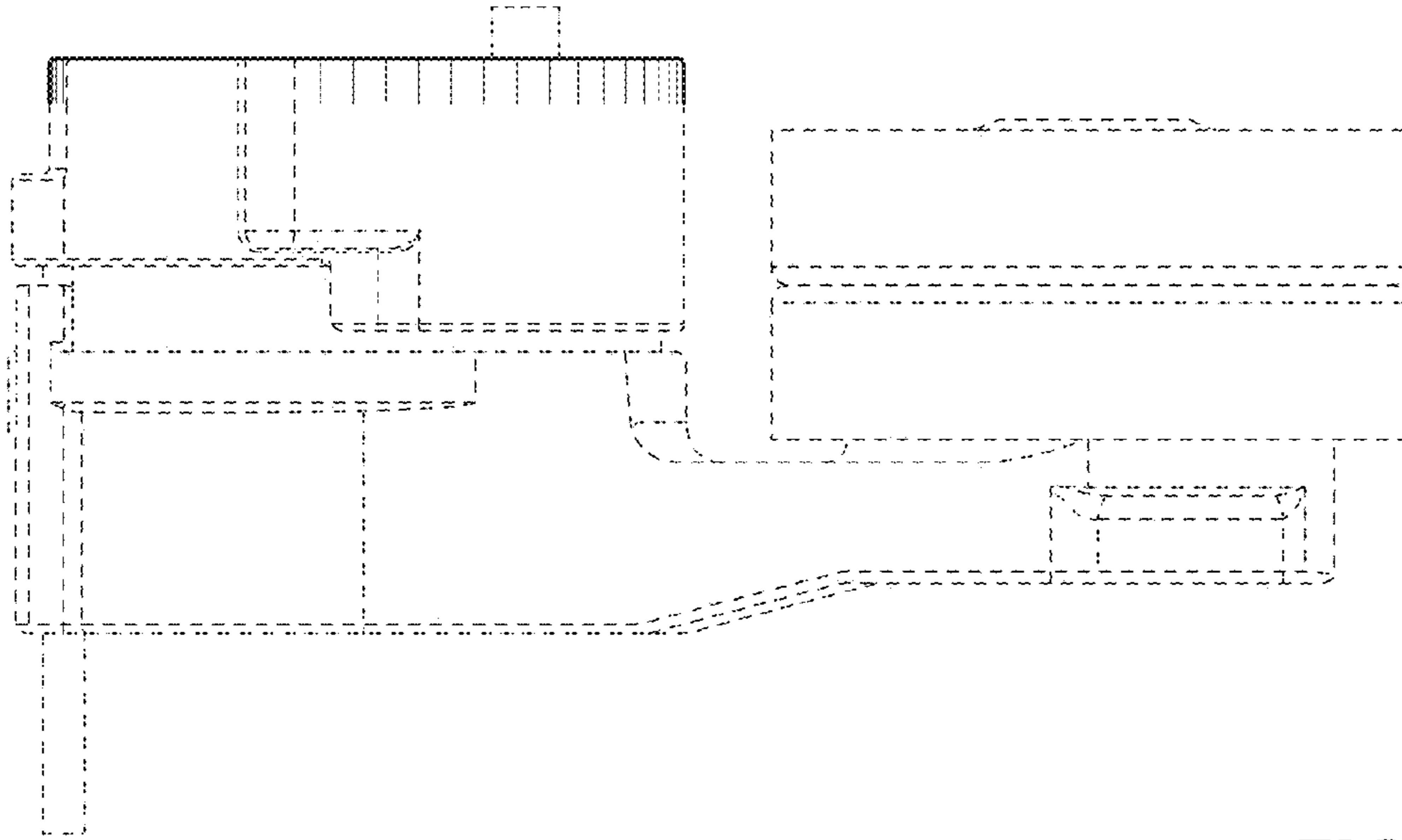
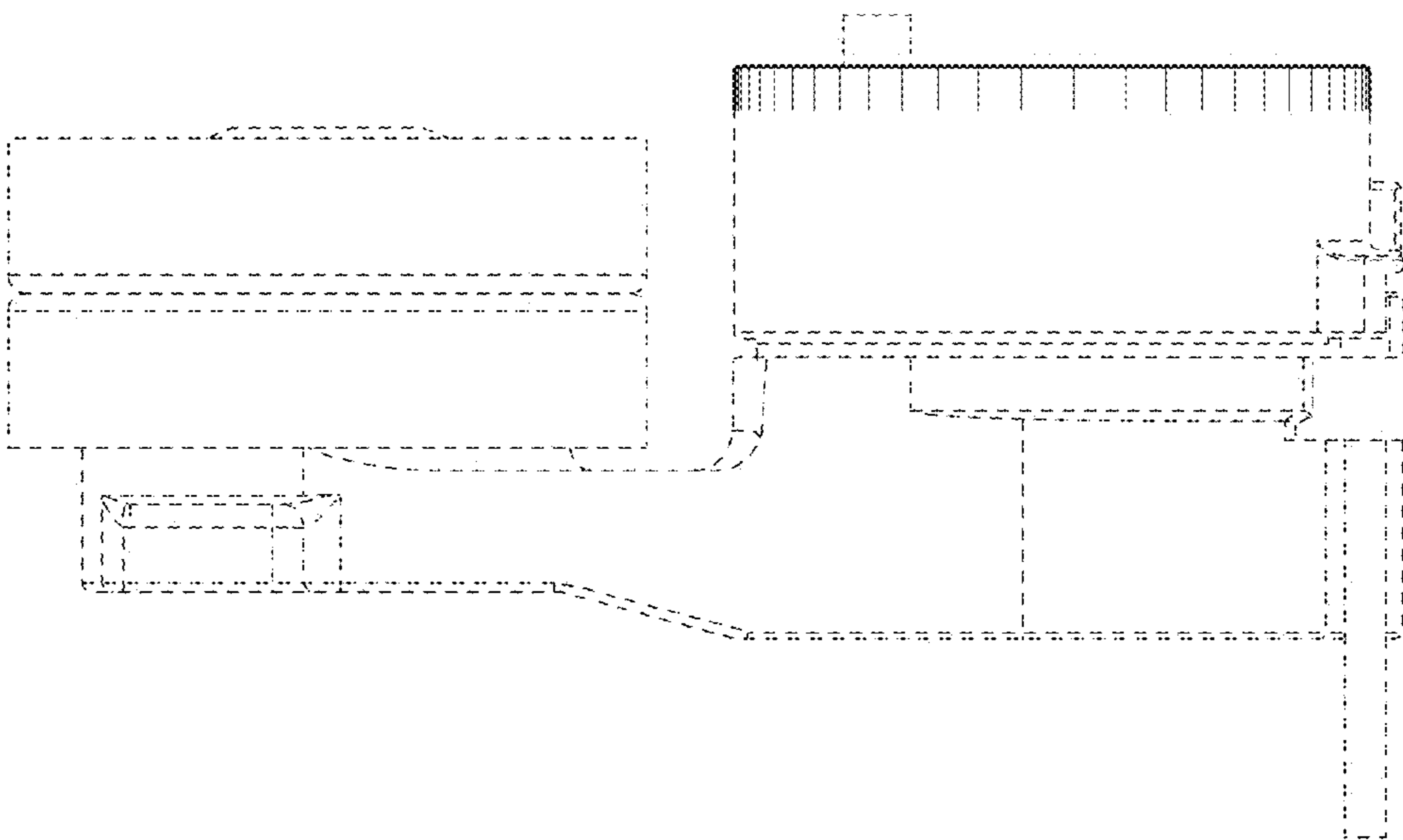

FIG. 2



**FIG. 3**



**FIG. 4**

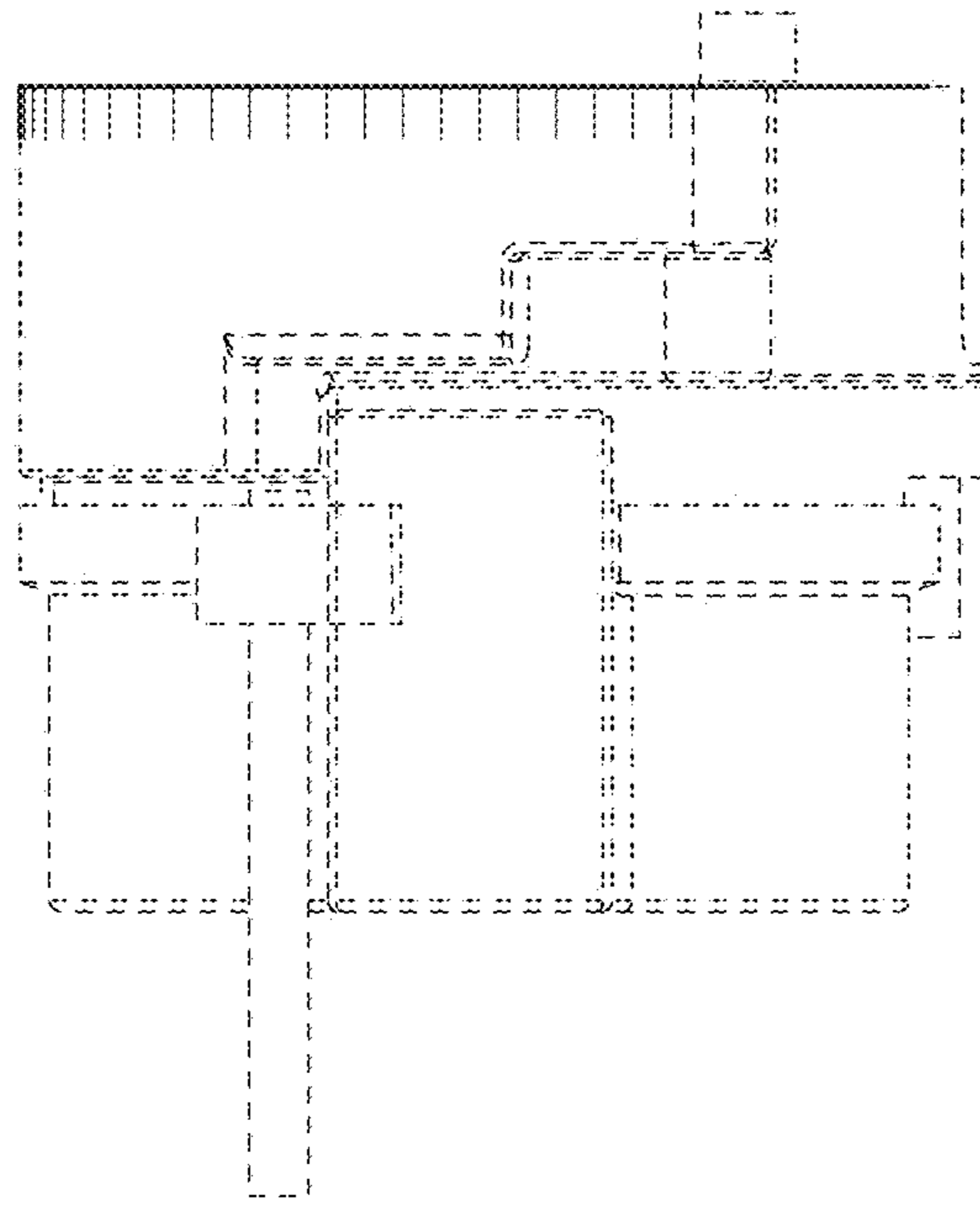

FIG. 5

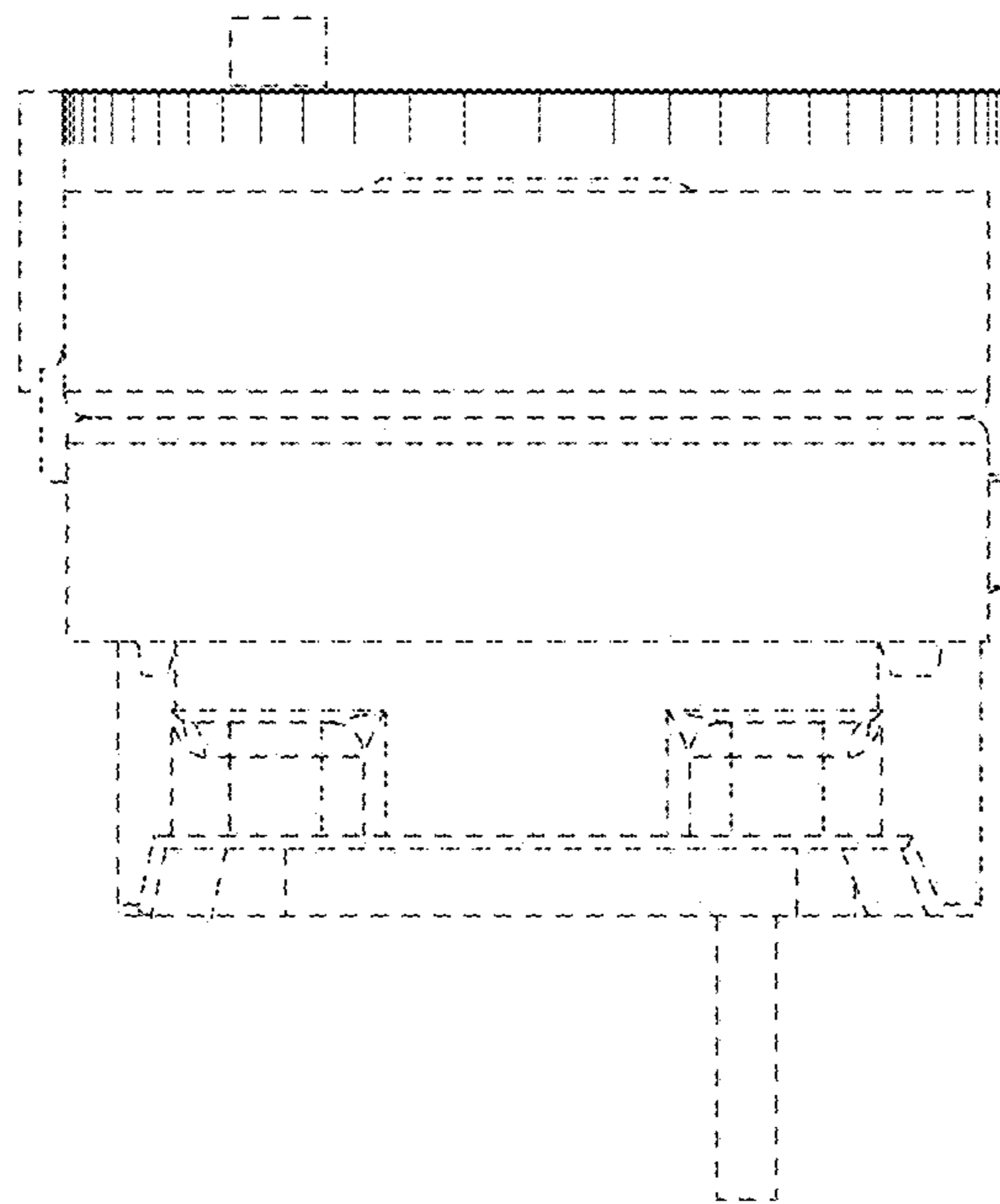

FIG. 6