



US00D738476S

(12) **United States Design Patent**
Lee et al.

(10) **Patent No.:** **US D738,476 S**
(45) **Date of Patent:** **** Sep. 8, 2015**

(54) **FIREWOOD STOVE**

(56)

References Cited

(71) Applicant: **HANSUNGSTEEL CO., LTD,**
Suncheon (KR)

(72) Inventors: **Jong Soon Lee,** Suncheon (KR); **Woo**
Song Bang, Suncheon (KR)

(**) Term: **14 Years**

(21) Appl. No.: **29/511,784**

(22) Filed: **Dec. 13, 2014**

(30) **Foreign Application Priority Data**

Nov. 5, 2014 (KR) 30-2014-0052951

(51) **LOC (10) Cl.** **23-03**

(52) **U.S. Cl.**

USPC **D23/343; D23/346**

(58) **Field of Classification Search**

USPC D23/314, 319, 320, 329, 342, 343, 344,
D23/346; D7/339, 340, 348; 126/39 R, 60,
126/65, 19 R, 39 B, 211, 214 R, 39 C, 77,
126/112, 290; 219/391, 392

See application file for complete search history.

U.S. PATENT DOCUMENTS

D251,131 S *	2/1979	Jones	D23/343
D264,870 S *	6/1982	Russo	D23/343
D265,339 S *	7/1982	Baughman	D23/343
D272,180 S *	1/1984	Russo	D23/343
D289,195 S *	4/1987	Desautels	D23/343
5,050,579 A *	9/1991	Melton et al.	126/77
D327,734 S *	7/1992	Smith et al.	D23/343
D490,884 S *	6/2004	Warren	D23/350
D680,207 S *	4/2013	Blouin	D23/346

* cited by examiner

Primary Examiner — T. Chase Nelson

Assistant Examiner — Ania Aman

(74) *Attorney, Agent, or Firm* — Patent Office of Dr. Chung Park

(57)

CLAIM

The ornamental design for a firewood stove, as shown and described.

DESCRIPTION

FIG. 1 is a perspective view of the firewood stove showing new design.

FIG. 2 is a front elevation view of the firewood stove.

FIG. 3 is a rear elevation view of the firewood stove.

FIG. 4 is a left side elevation view of the firewood stove.

FIG. 5 is a right side elevation view of the firewood stove.

FIG. 6 is a top plan view of the firewood stove; and,

FIG. 7 is a bottom plan view of the firewood stove.

1 Claim, 6 Drawing Sheets

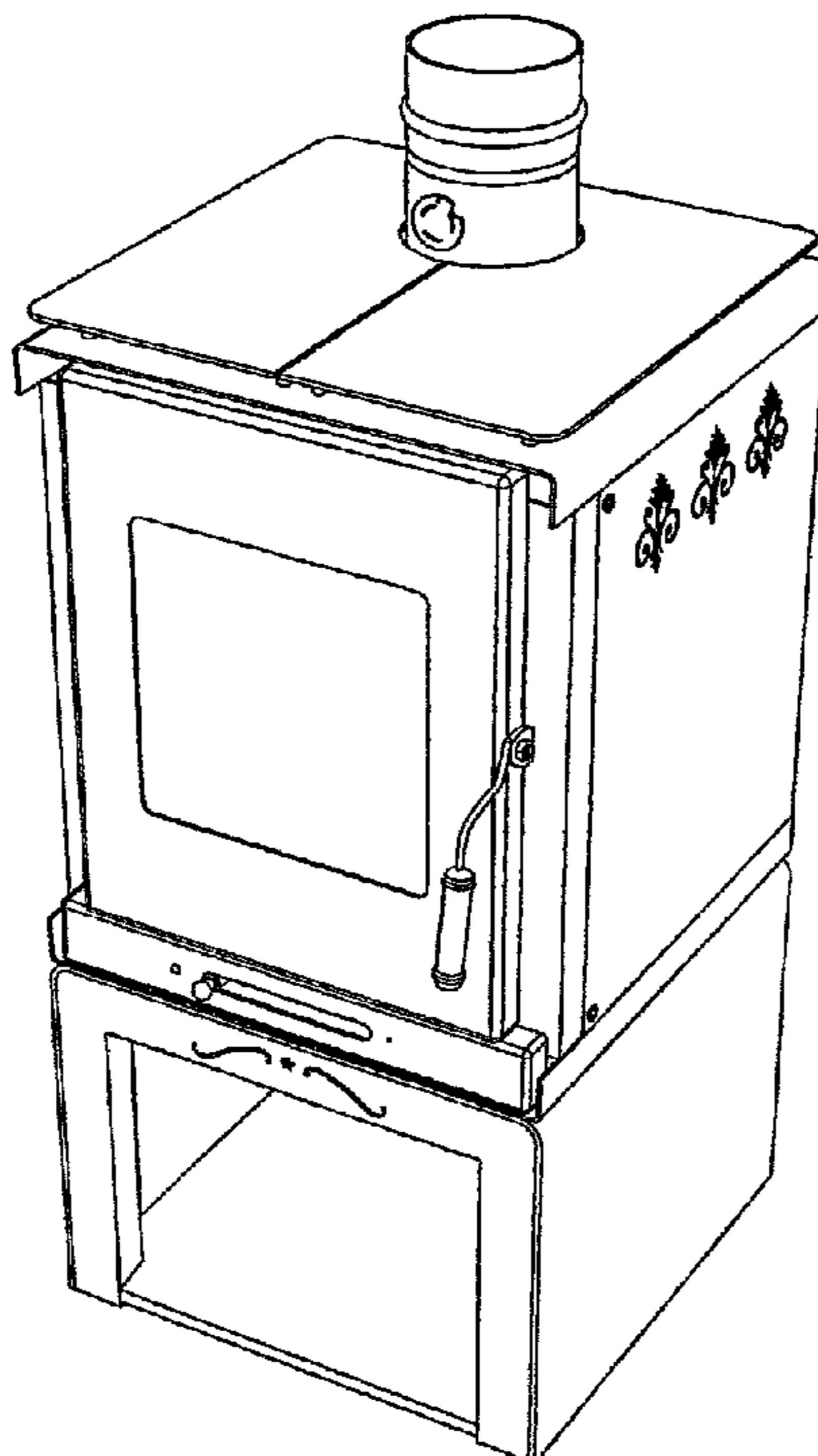

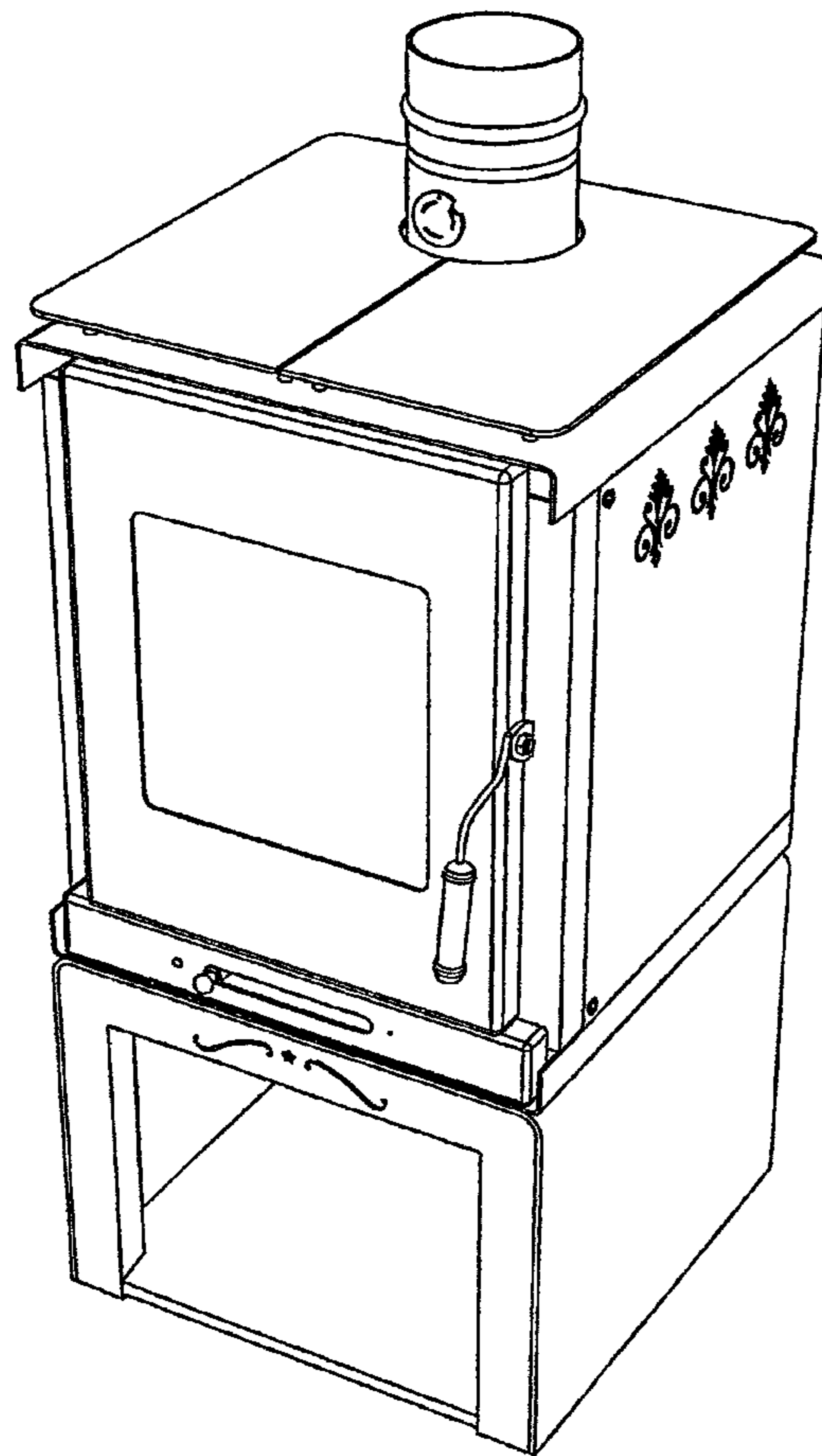

FIG.1

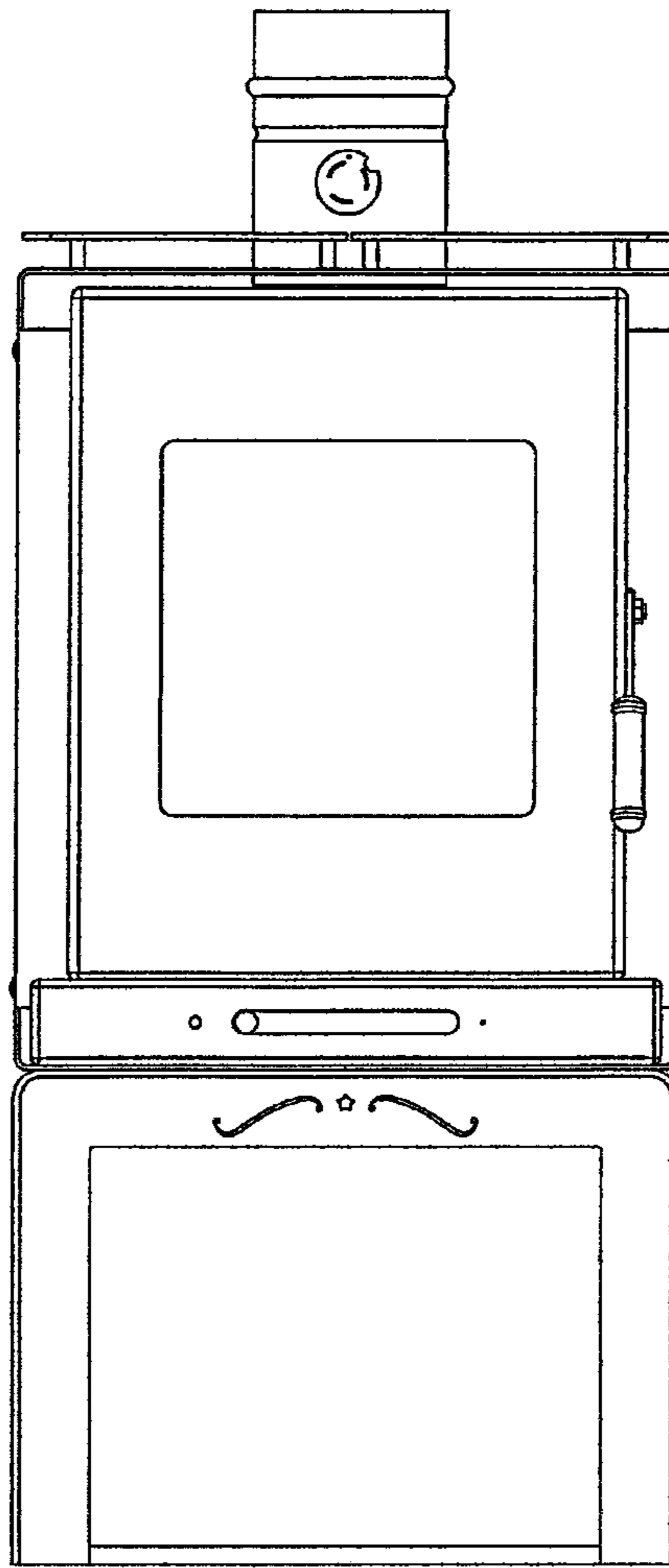

FIG.2

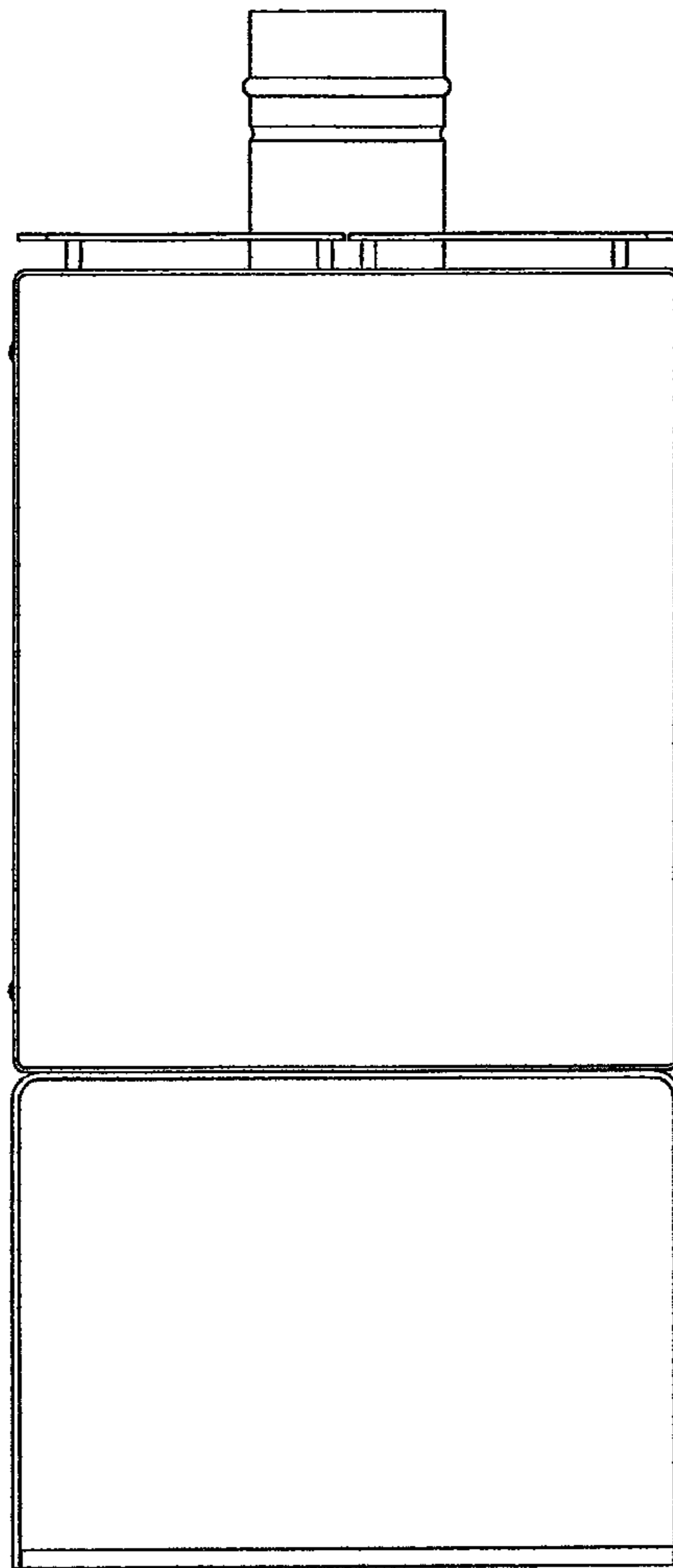

FIG.3

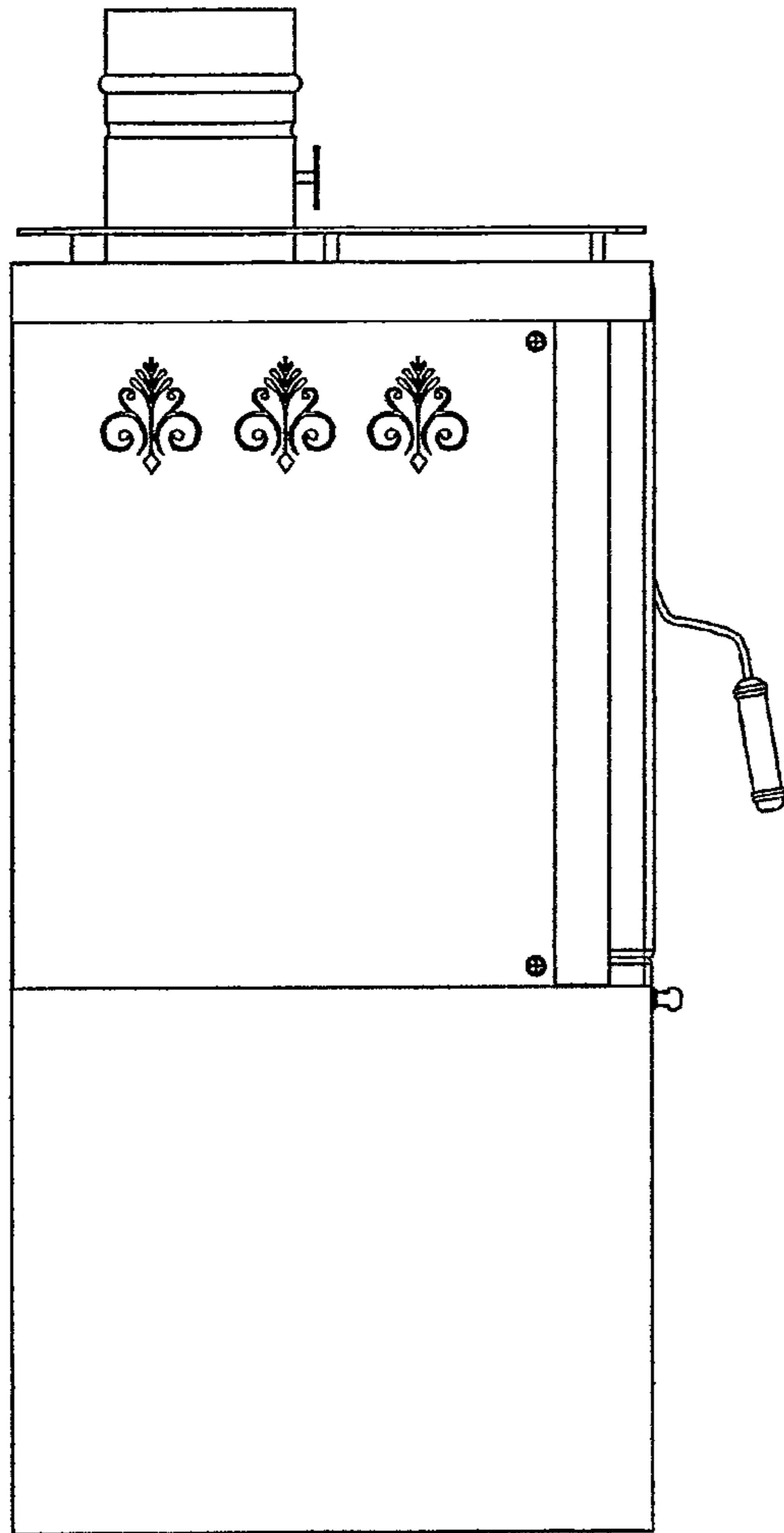

FIG.4

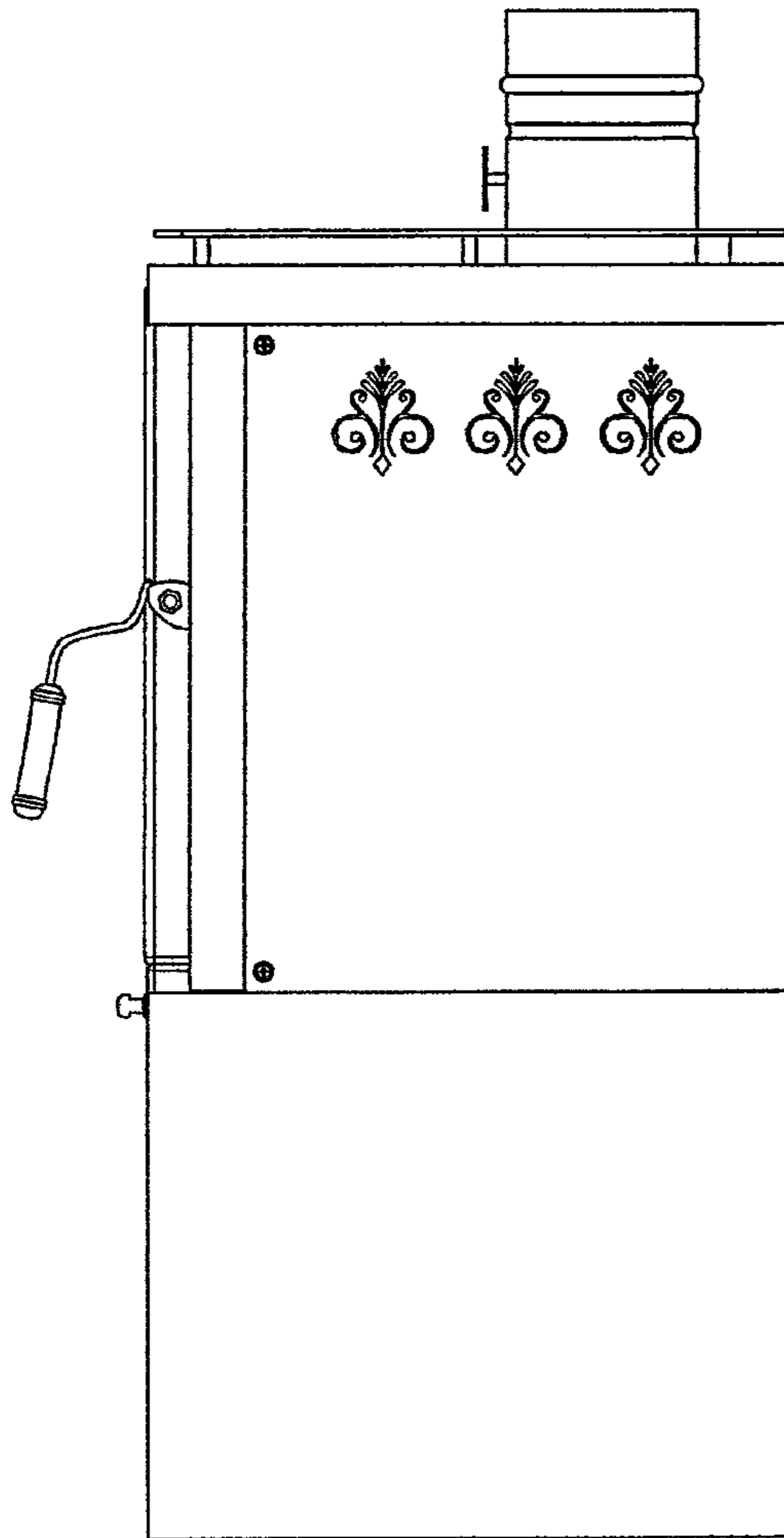

FIG.5

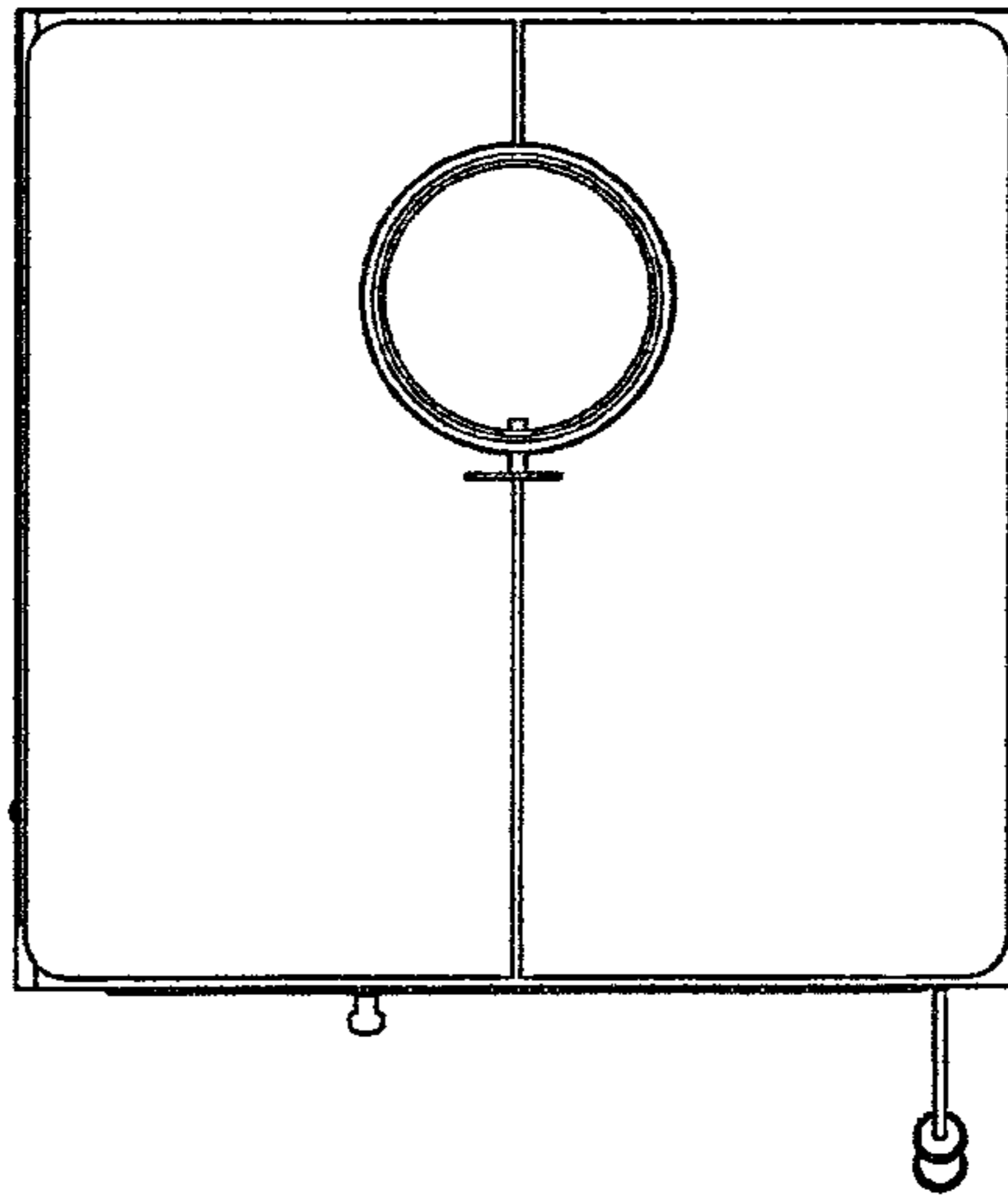

FIG. 6

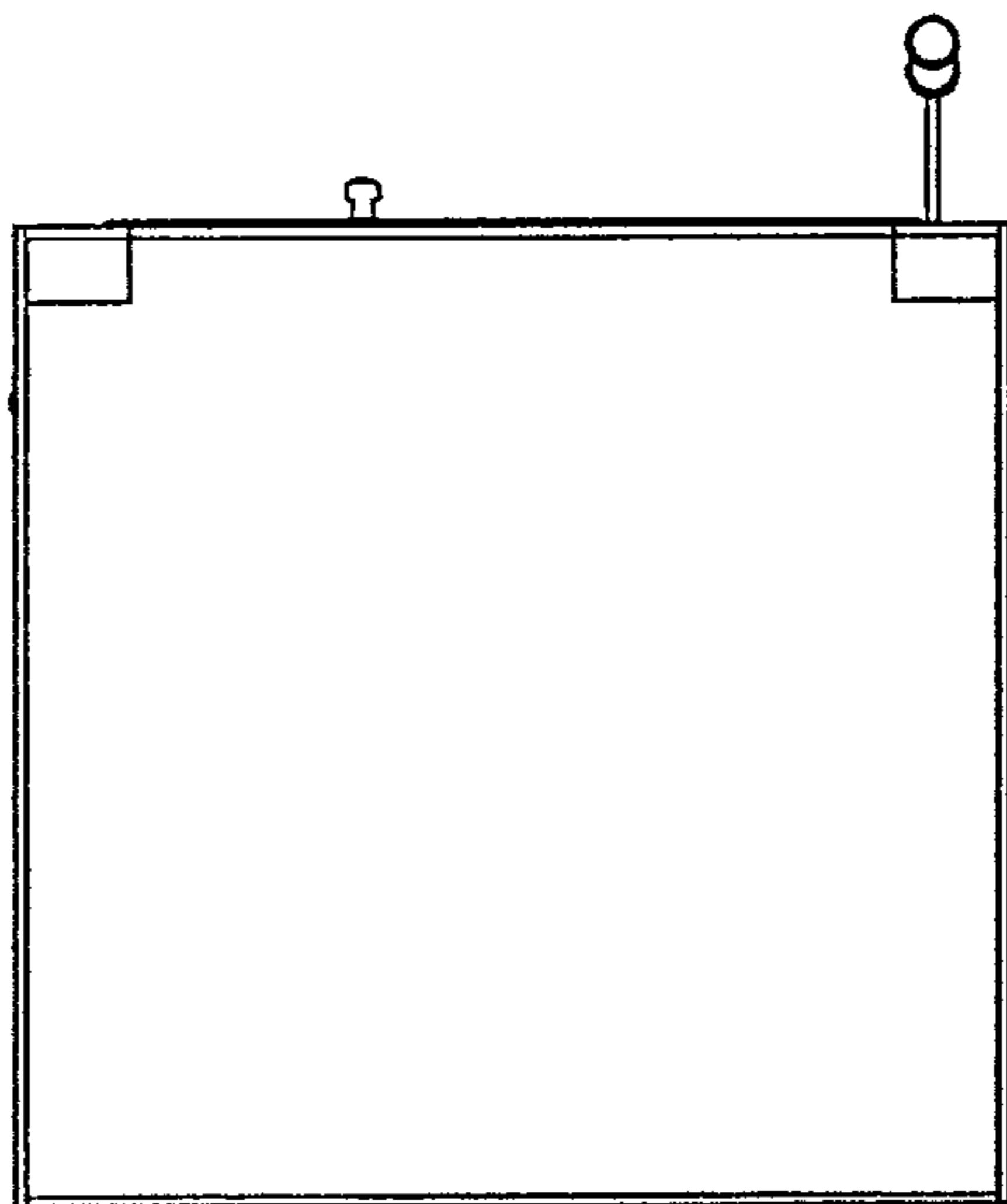

FIG. 7