



US00D738458S

(12) **United States Design Patent**
Deguchi et al.

(10) **Patent No.:** **US D738,458 S**
(45) **Date of Patent:** **** Sep. 8, 2015**

(54) **FISHING REEL PORTION**

FOREIGN PATENT DOCUMENTS

(71) Applicant: **Shimano Inc.**, Sakai, Osaka (JP)

JP 1476533 S 8/2013
JP 1477816 S 8/2013

(72) Inventors: **Tomoya Deguchi**, Osaka (JP); **Akira Nago**, Osaka (JP)

* cited by examiner

(73) Assignee: **Shimano Inc.**, Osaka (JP)

Primary Examiner — Catheri Oliver-Garcia

(**) Term: **14 Years**

(74) *Attorney, Agent, or Firm* — Global IP Counselors

(21) Appl. No.: **29/488,108**

(57) **CLAIM**

The ornamental design for fishing reel portion, as shown and described.

(22) Filed: **Apr. 16, 2014**

DESCRIPTION

(30) **Foreign Application Priority Data**

Oct. 30, 2013 (JP) 2013-025317

(51) **LOC (10) Cl.** **22-05**

(52) **U.S. Cl.**
USPC **D22/141**

(58) **Field of Classification Search**
USPC D22/137–142; 242/223–224, 310–316,
242/230, 283, 322, 342; 43/19–22
See application file for complete search history.

FIG. 1 is a perspective view of a fishing reel spool for a spinning reel that includes a fishing reel portion in accordance with our new design;
FIG. 2 is a first side elevational view of the fishing reel spool illustrated in FIG. 1 with the fishing reel portion;
FIG. 3 is a second side elevational view, opposite from FIG. 2, of the fishing reel spool illustrated in FIG. 1 with the fishing reel portion completely hidden from sight;
FIG. 4 is a top plan view of the fishing reel spool illustrated in FIG. 1 with the fishing reel portion;
FIG. 5 is a bottom plan view of the fishing reel illustrated in FIG. 1 with the fishing reel portion;
FIG. 6 is a first end elevational view of the fishing reel spool illustrated in FIG. 1 with the fishing reel portion completely hidden from sight; and,
FIG. 7 is a second end elevational view of the fishing reel spool illustrated in FIG. 1 with the fishing reel portion completely hidden from sight.

In the drawings, the broken line illustration of the environmental structure (the remaining structure of the fishing reel) in the drawings is not part of the claimed design. The broken line portion of the fishing reel spool does not form part of the claimed design.

(56) **References Cited**

U.S. PATENT DOCUMENTS

D374,908 S *	10/1996	Koelewyn	D22/141
D459,430 S *	6/2002	Burke	D22/140
D505,181 S	5/2005	Iwabuchi et al.		
D505,991 S *	6/2005	Iwabuchi et al.	D22/141
D530,778 S *	10/2006	Young	D22/141
D613,364 S *	4/2010	Koelewyn	D22/141
D663,007 S *	7/2012	Koelewyn	D22/141
D674,867 S	1/2013	Tabuse et al.		

1 Claim, 4 Drawing Sheets

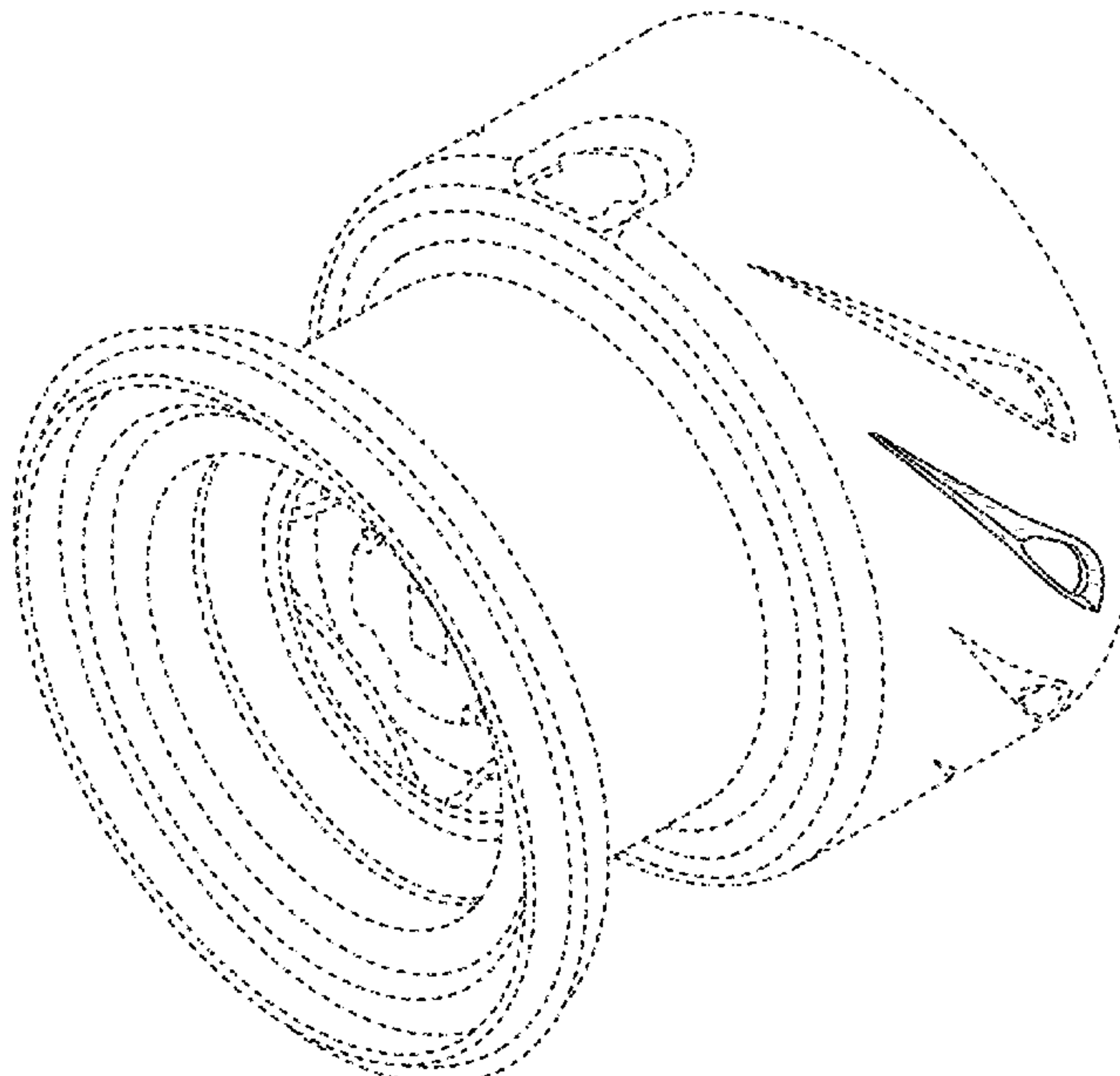

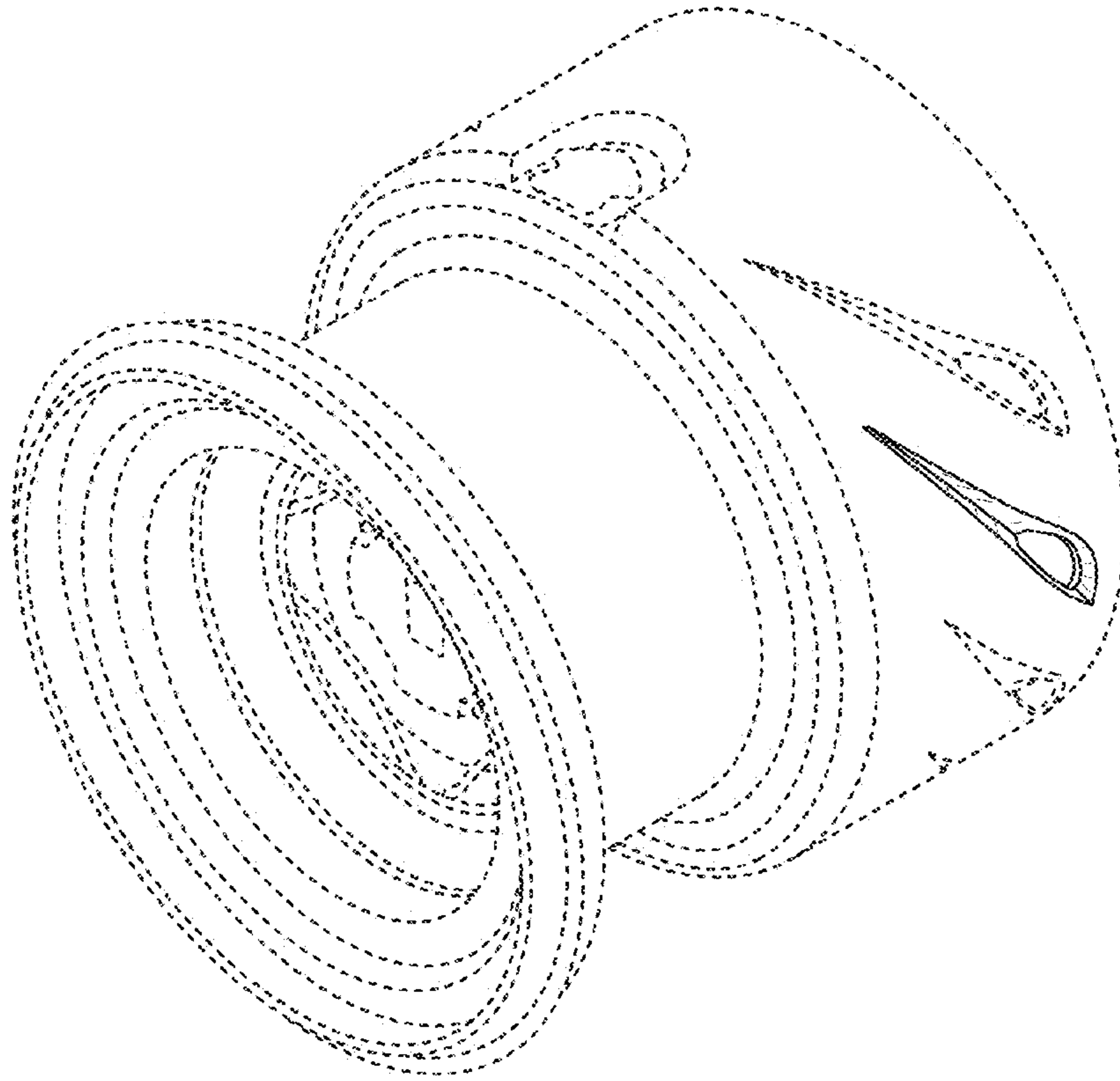

FIG. 1

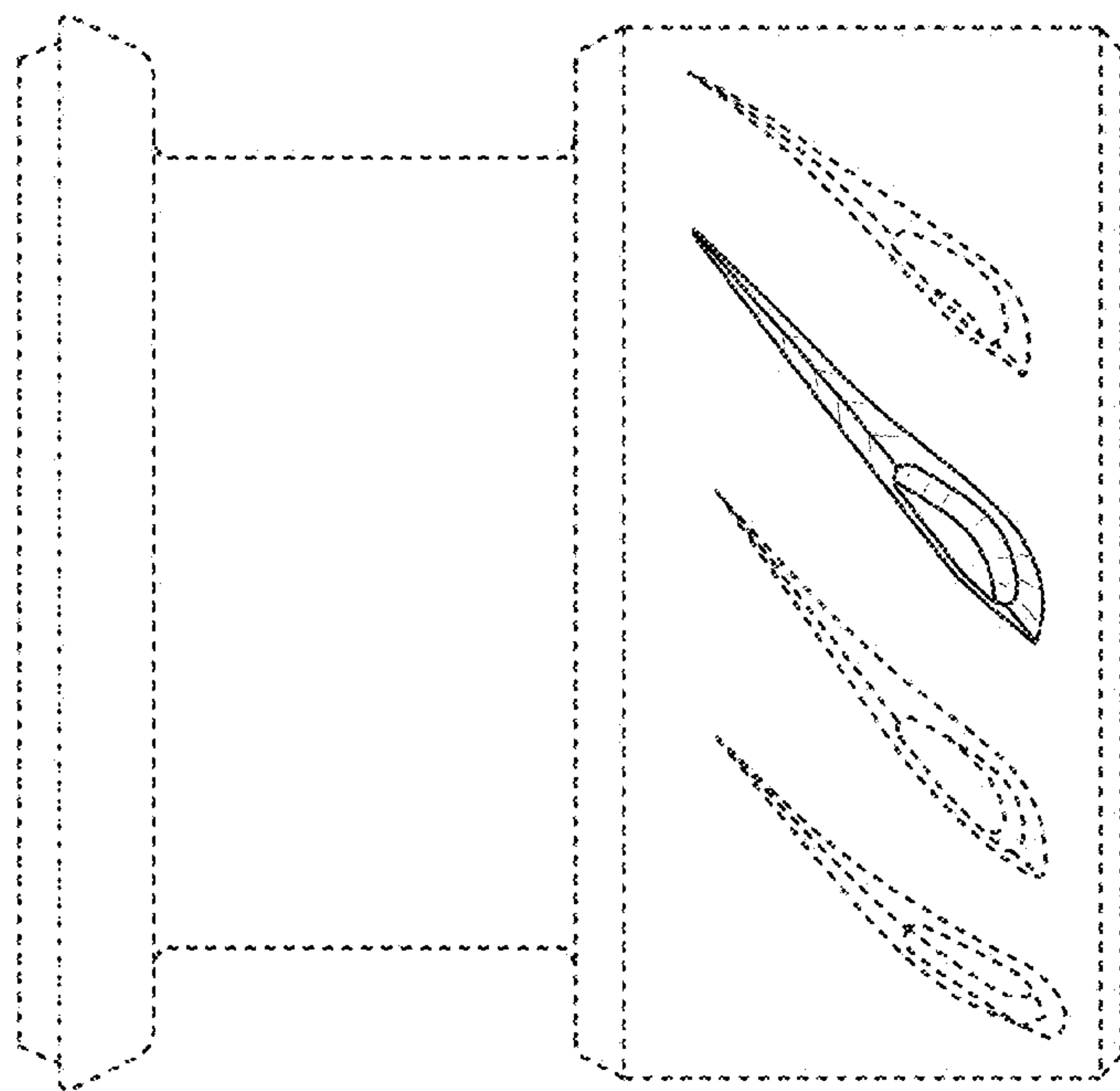

FIG. 2

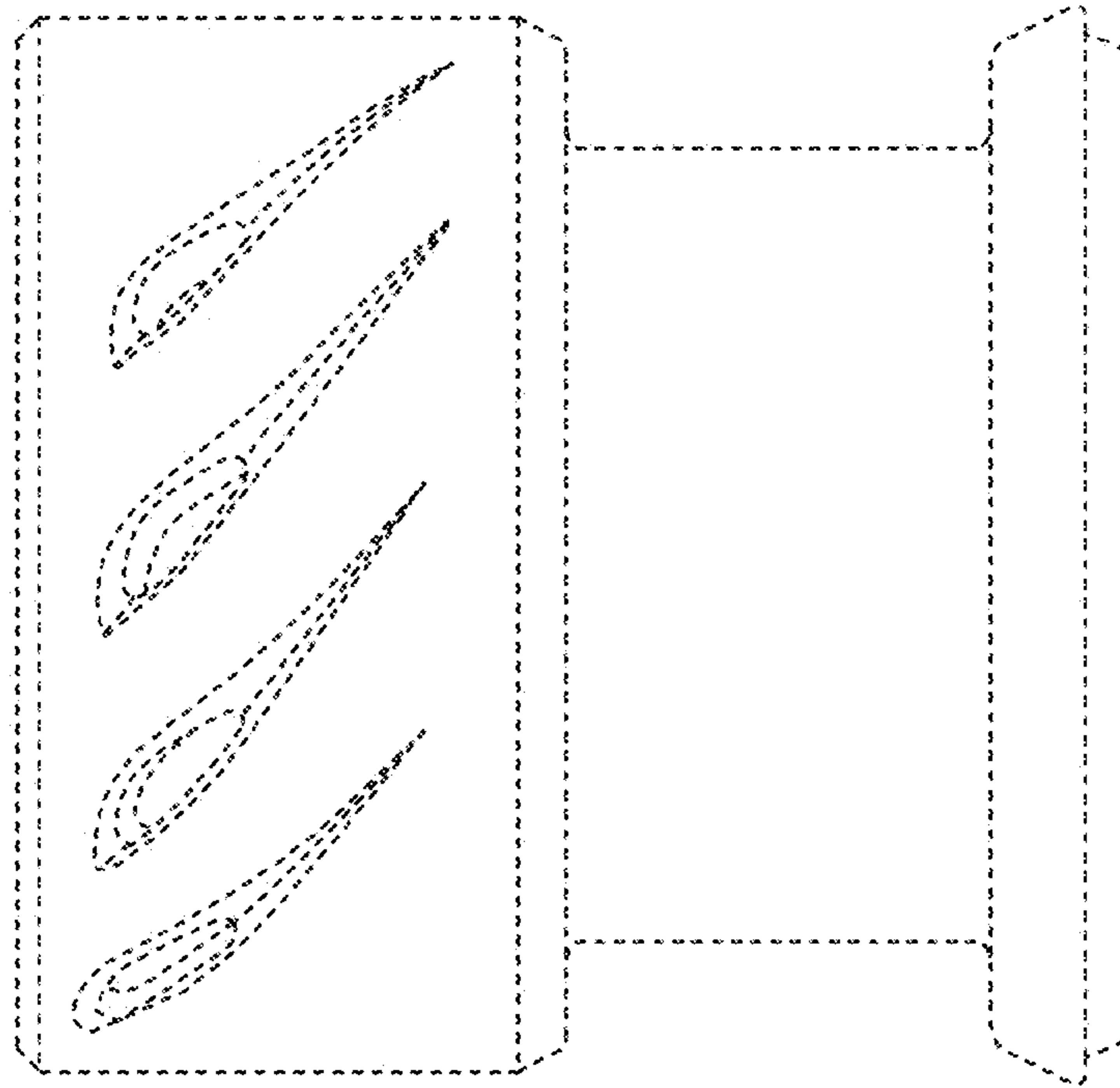

FIG. 3

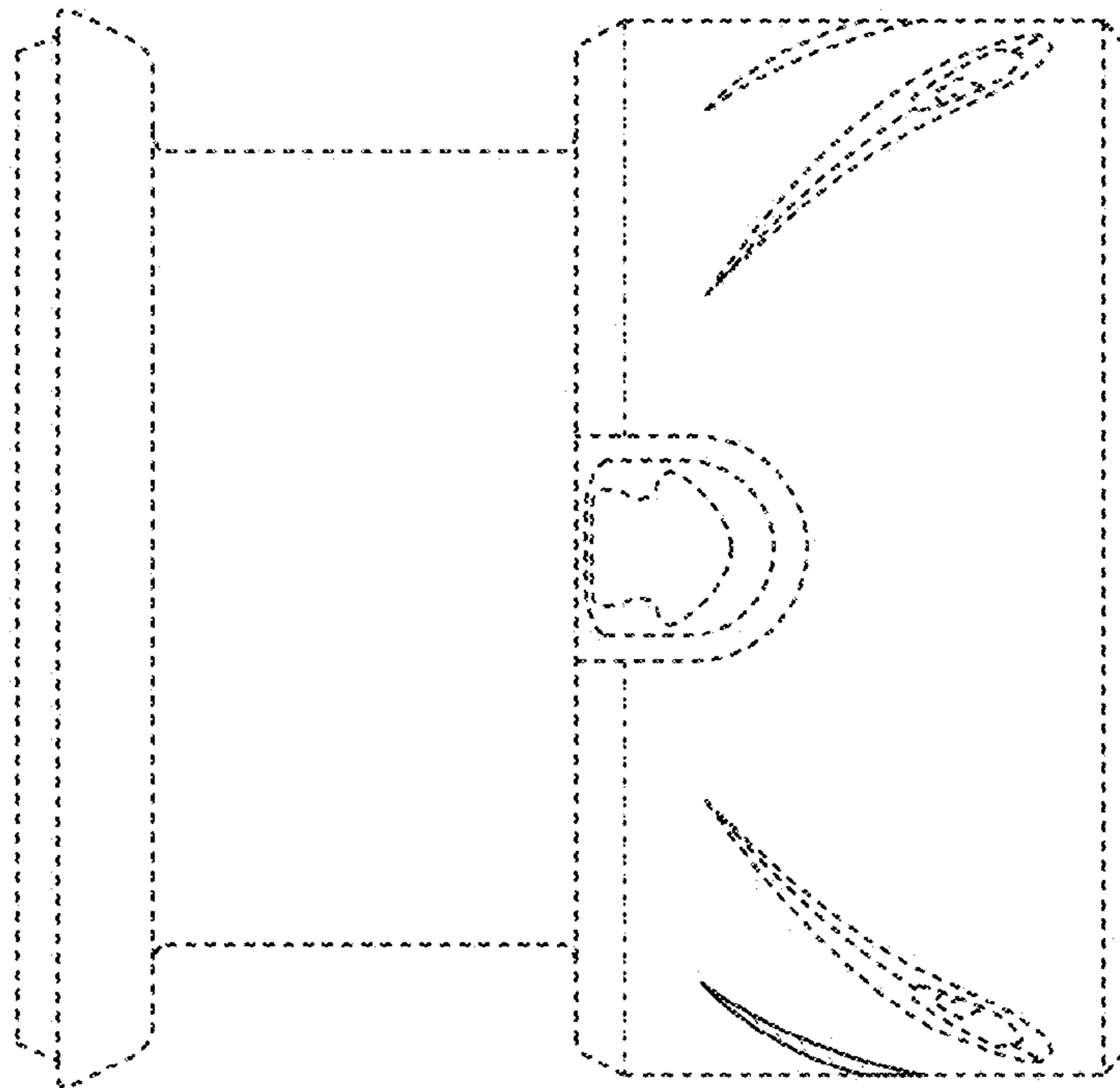

FIG. 4

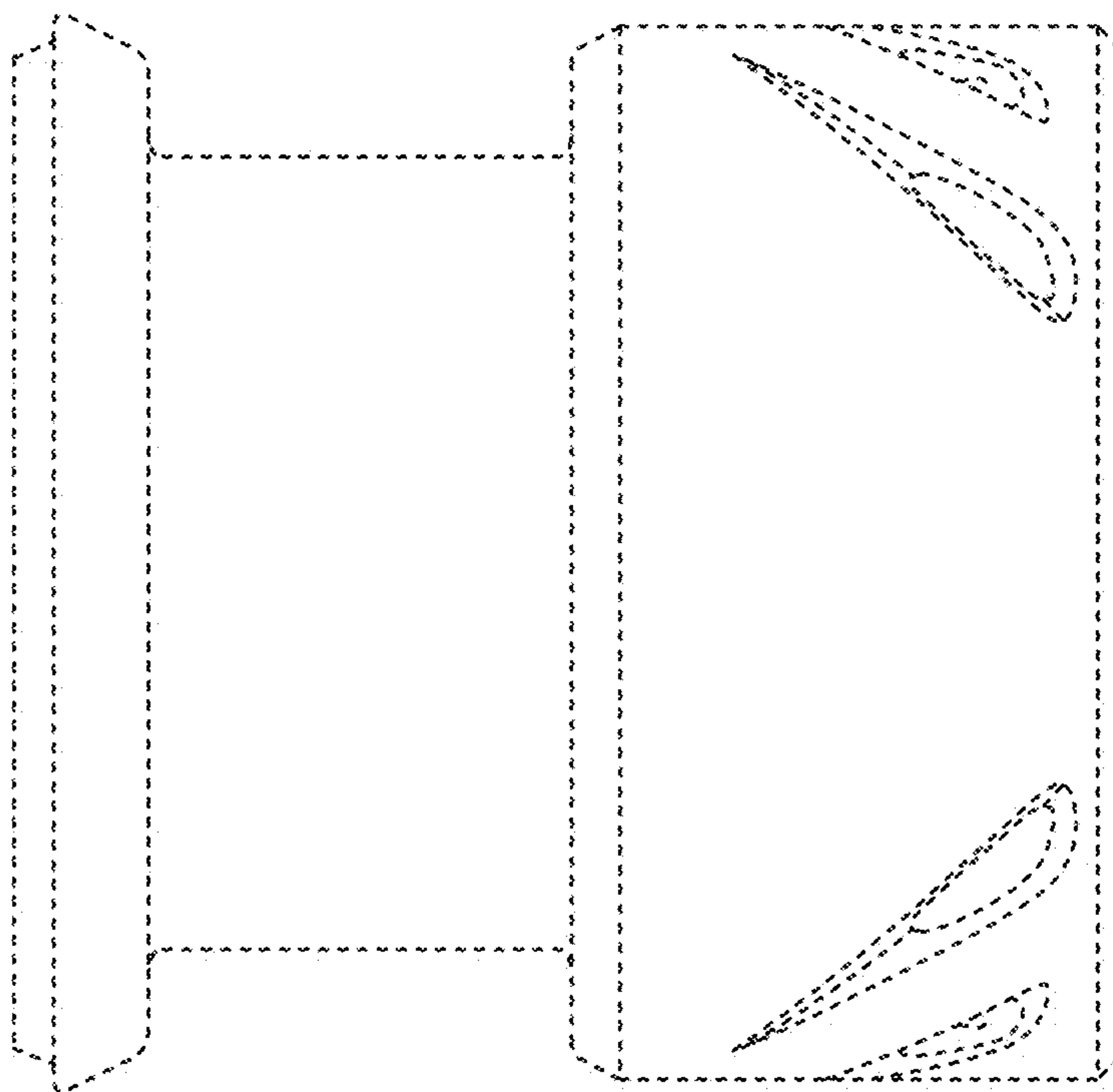

FIG. 5

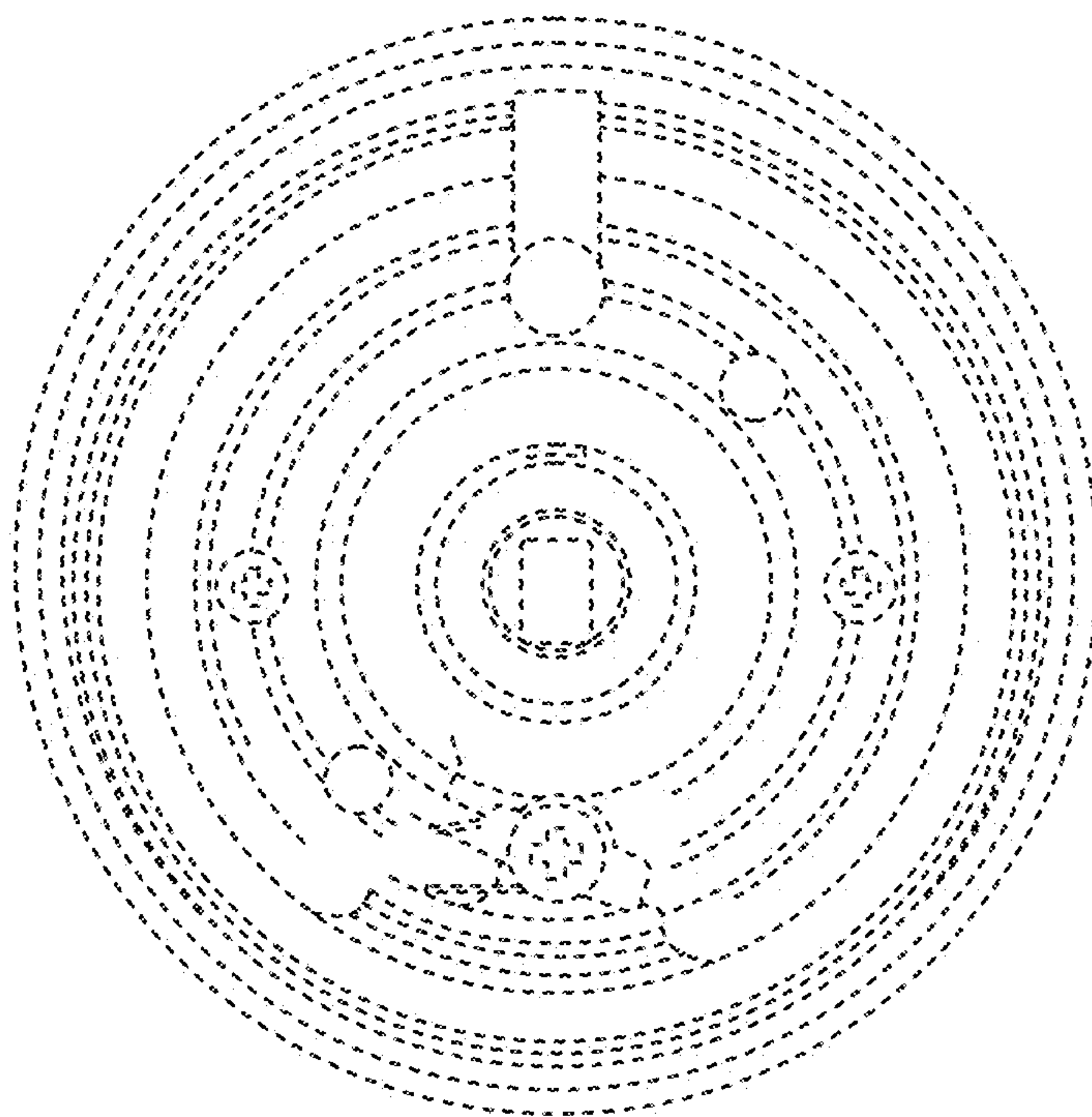

FIG. 6

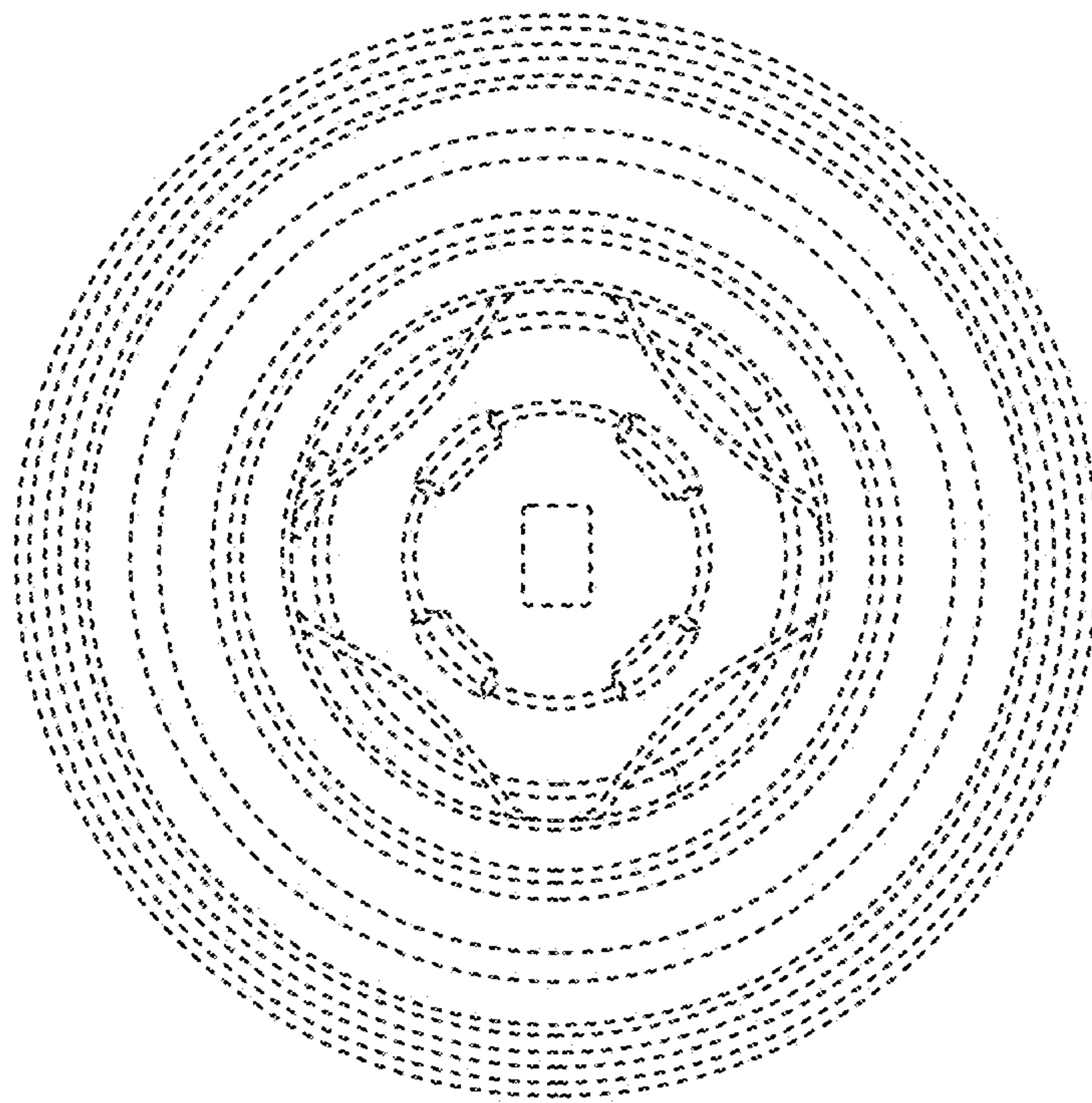

FIG. 7