



US00D738450S

(12) **United States Design Patent**
Fissell

(10) **Patent No.:** **US D738,450 S**

(45) **Date of Patent:** **** Sep. 8, 2015**

(54) **TRANSPARENT WHEEL HAVING AN INNER CORE**

(71) Applicant: **SUNSET SKATEBOARD COMPANY**,
Newport Beach, CA (US)

(72) Inventor: **Jeremy Fissell**, San Luis Obispo, CA
(US)

(73) Assignee: **SUNSET SKATEBOARD COMPANY**,
Newport Beach, CA (US)

(**) Term: **14 Years**

(21) Appl. No.: **29/480,700**

(22) Filed: **Jan. 28, 2014**

Related U.S. Application Data

(62) Division of application No. 29/455,258, filed on May
17, 2013, now Pat. No. Des. 723,642.

(51) **LOC (10) Cl.** **21-02**

(52) **U.S. Cl.**
USPC **D21/779**

(58) **Field of Classification Search**

USPC D21/419, 421, 423, 426, 760, 765, 766,
D21/769, 771, 776, 803; D12/1; 280/7.14,
280/11.115, 11.19, 11.27, 11.28, 14.21,
280/87.01, 87.021, 87.03, 87.041, 87.042,
280/607, 608, 609, 809; 180/180, 181;
434/247, 253, 258; 362/500, 545, 565
CPC A63C 17/01; A63C 17/011; A63C 17/012;
A63C 17/014; A63C 17/015; A63C 17/02;
A63C 17/26; A63C 5/003; A63B 69/0022;
B60Q 1/326; B62K 3/001
See application file for complete search history.

(56) **References Cited**

U.S. PATENT DOCUMENTS

D222,158 S 10/1971 Noches
D261,406 S * 10/1981 Corbin D21/779

(Continued)

Primary Examiner — Cynthia M Chin

(74) *Attorney, Agent, or Firm* — Morgan, Lewis & Bockius
LLP; Brett A. Lovejoy

(57) **CLAIM**

The ornamental design for a transparent wheel having an
inner core, as shown and described.

DESCRIPTION

FIG. 1 is a perspective view of a first embodiment of my new
design of a transparent wheel having an inner core that illu-
minates violet/purple using the USPTO convention of verti-
cal dashed lines for violet/purple;

FIG. 2 is a first side view of the design of FIG. 1;

FIG. 3 is a second side view of the design of FIG. 1;

FIG. 4 is a top view of the design of FIG. 1;

FIG. 5 is a bottom view of the design of FIG. 1;

FIG. 6 is a front view of the design of FIG. 1;

FIG. 7 is a back view of the design of FIG. 1;

FIG. 8 is a perspective view of a second embodiment of FIG.
1, in which the inner core illuminates blue using the USPTO
convention of horizontal solid lines for blue;

FIG. 9 is a perspective view of a third embodiment of the
design of FIG. 1, in which the inner core illuminates green
using the USPTO convention of right diagonal solid lines for
green;

FIG. 10 is a perspective view of a fourth embodiment of the
design of FIG. 1, in which the inner core illuminates yellow/
gold using the USPTO convention of horizontal hashed lines
for yellow/gold;

FIG. 11 is a perspective view of a fifth embodiment of the
design of FIG. 1, in which the inner core illuminates orange
using the USPTO convention of diagonal hashed lines for
orange;

FIG. 12 is a perspective view of a sixth embodiment of the
design of FIG. 1, in which the inner core illuminates red/pink
using the USPTO convention of vertical solid lines for red/
pink; and,

FIG. 13 is a perspective view of a seventh embodiment of the
design of FIG. 1, in which the inner core illuminates white
light.

Unless otherwise noted, the broken lines in the above
described FIGS. 1-13 are for illustrative purposes only and
form no part of the claimed design.

1 Claim, 12 Drawing Sheets

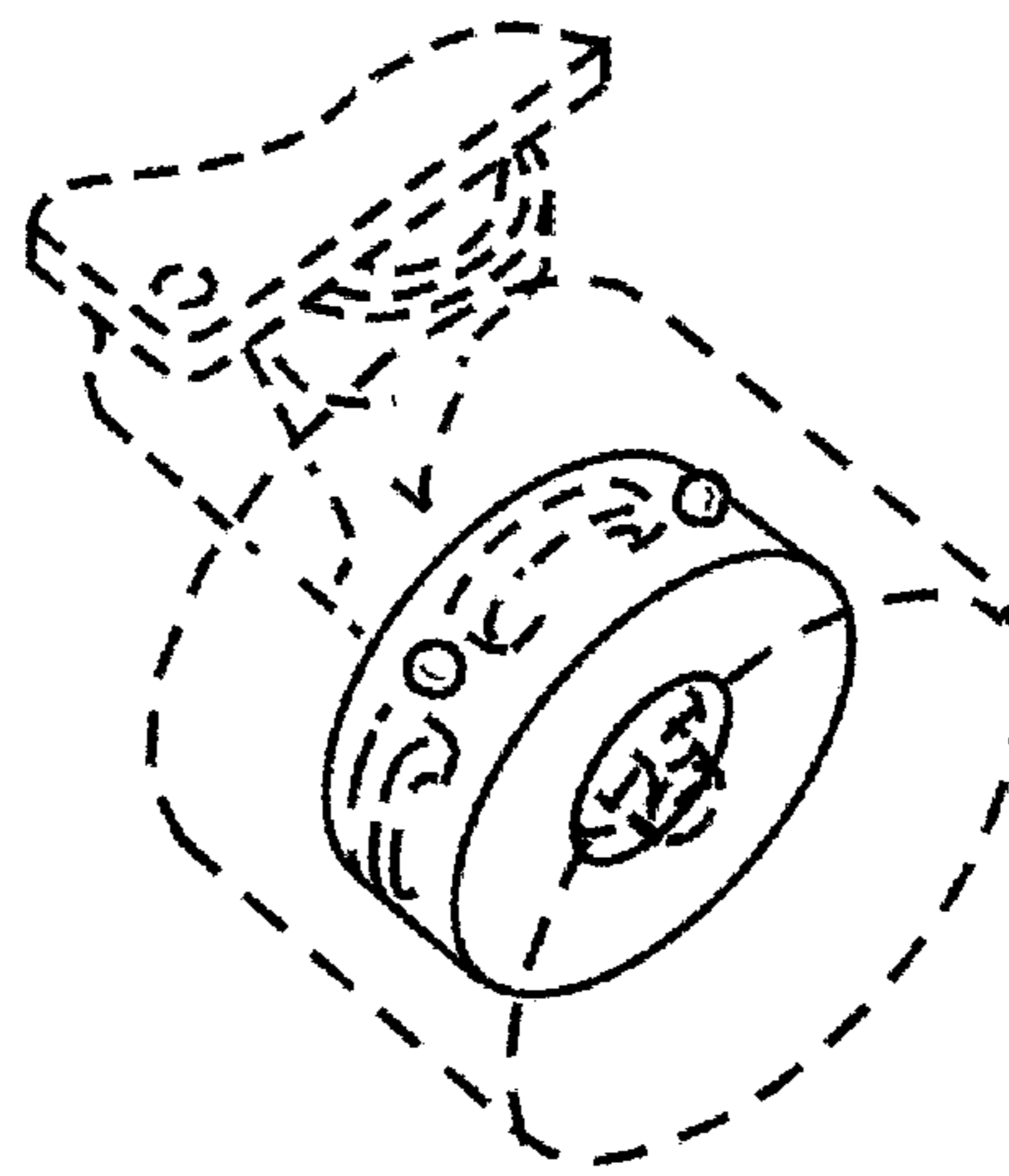
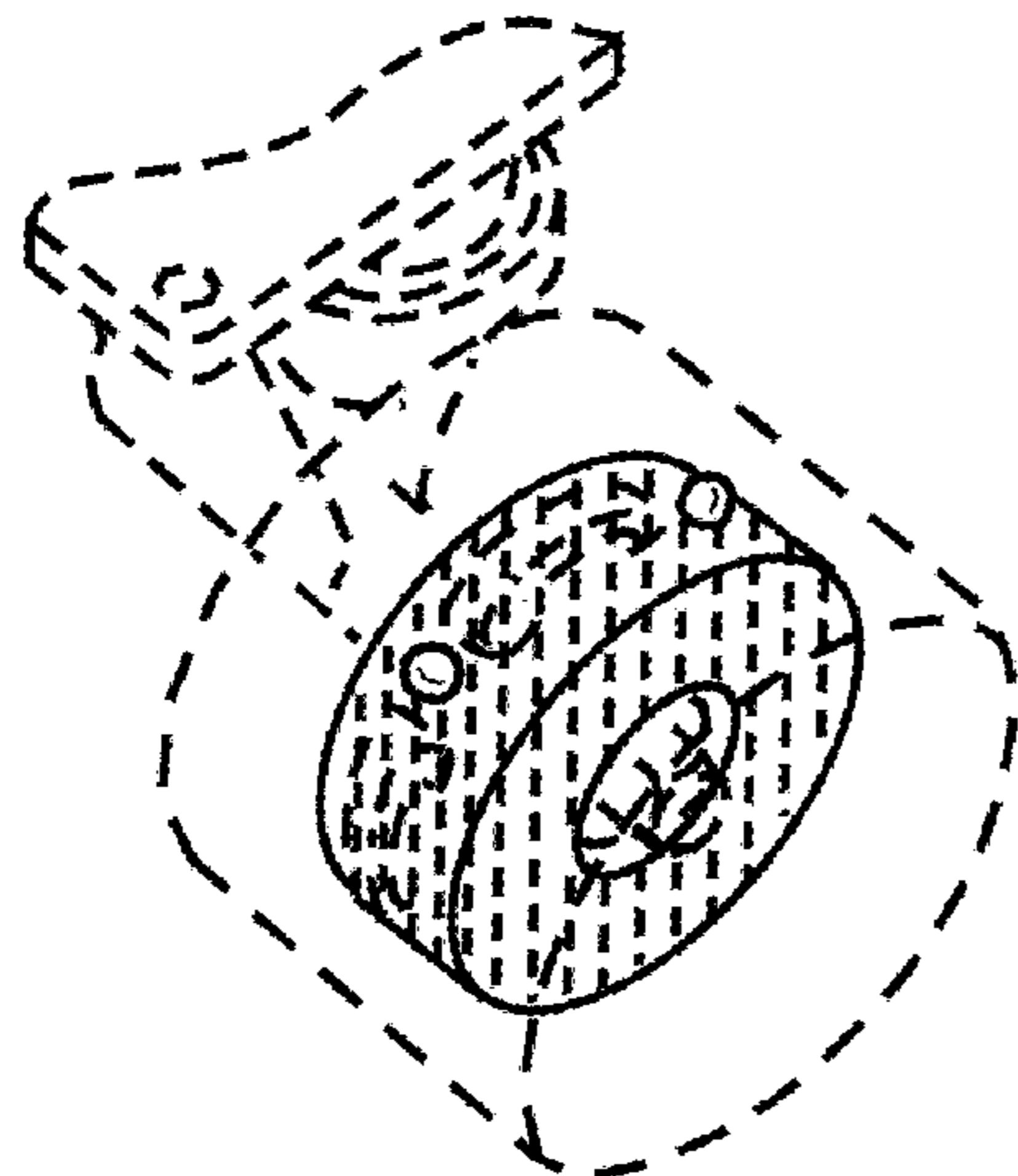

(56)

References Cited

U.S. PATENT DOCUMENTS

4,363,502 A *	12/1982	Bakerman	280/816	6,175,196 B1 *	1/2001	Ragner et al.	315/200 A
D268,195 S	3/1983	Kalish		D442,660 S	5/2001	Patel	
4,648,610 A *	3/1987	Hegyí	280/11.19	D444,527 S	7/2001	Patel	
D298,448 S	11/1988	Seehaver		6,398,395 B1 *	6/2002	Hyun	362/500
4,997,196 A	3/1991	Wood		6,619,823 B2	9/2003	Ming-Li	
5,067,058 A	11/1991	Standley		7,048,284 B1	5/2006	Seifert	
5,119,277 A	6/1992	Copley et al.		7,048,421 B1 *	5/2006	Allen-Atkins	362/500
5,278,733 A	1/1994	St. Thomas		D534,968 S	1/2007	Proch	
5,294,188 A *	3/1994	Vancil, Jr.	301/5.301	D608,851 S	1/2010	Hillman	
5,475,572 A *	12/1995	Tseng	362/545	8,052,293 B2	11/2011	Hurwitz	
5,552,972 A *	9/1996	Rezvani	362/500	D682,379 S	5/2013	Fox	
5,653,523 A *	8/1997	Roberts	362/500	D684,231 S	6/2013	Albert et al.	
D397,391 S	8/1998	Jirot		D692,079 S	10/2013	Mackay	
5,806,959 A *	9/1998	Adams et al.	362/459	8,579,672 B2 *	11/2013	Beutler	446/219
5,957,541 A *	9/1999	Seigler	301/5.301	2002/0024816 A1	2/2002	Ming-Li	
D421,083 S	2/2000	Chen		2003/0185019 A1	10/2003	Rogers et al.	
				2004/0257831 A1	12/2004	Liao	
				2005/0029767 A1	2/2005	Chang	
				2005/0082774 A1	4/2005	Chiu	

* cited by examiner

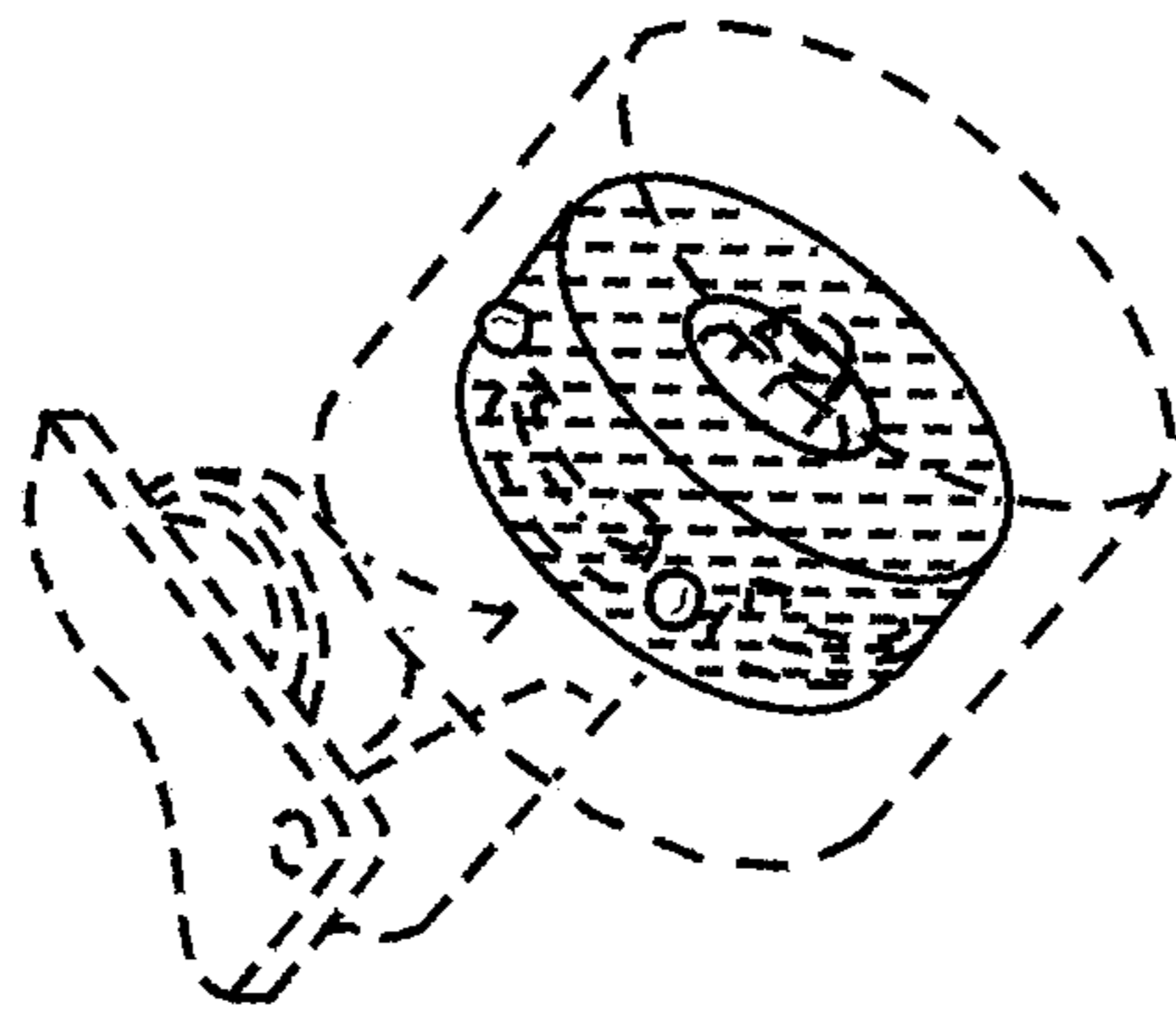

FIG. 1

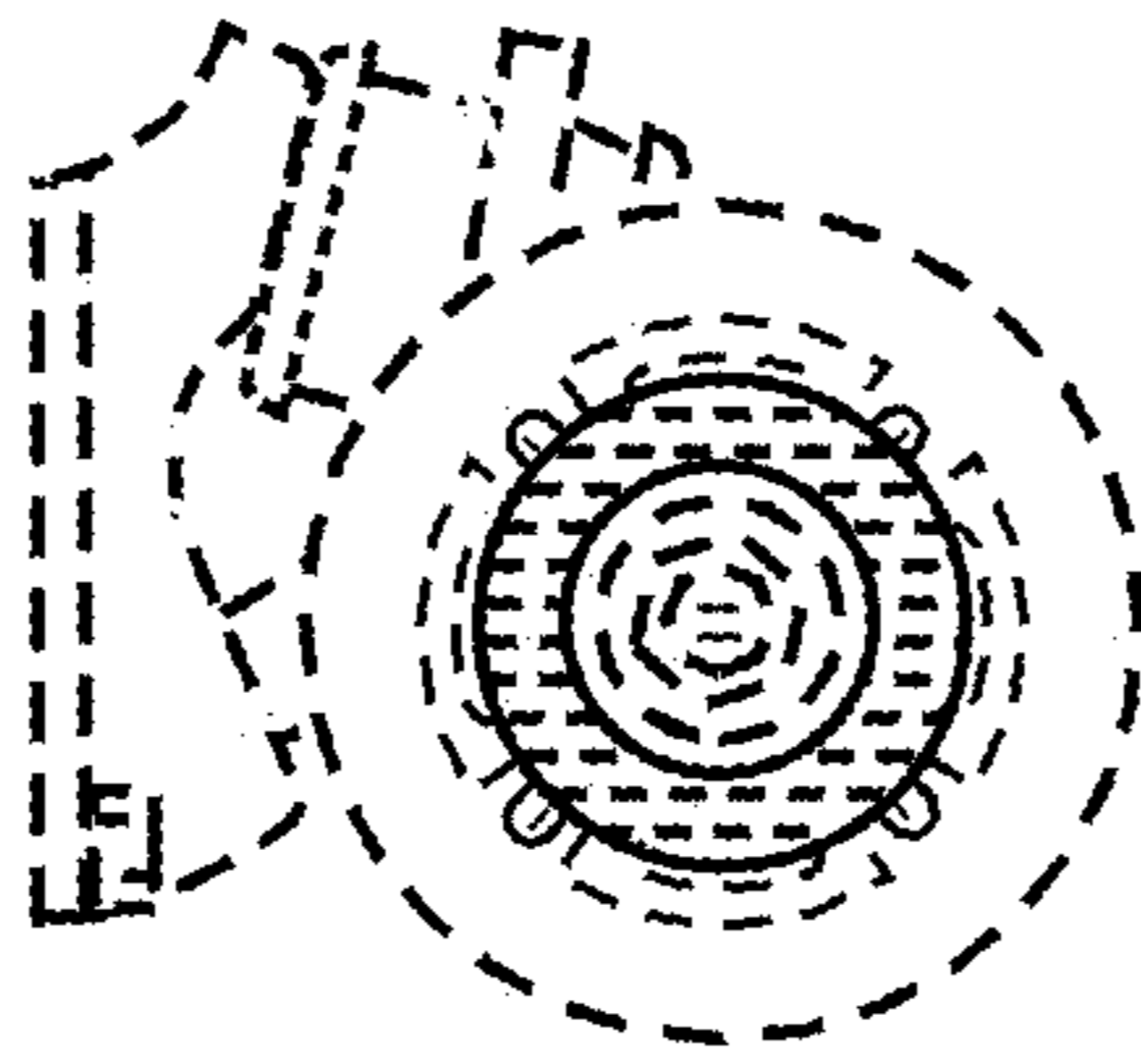

FIG. 2

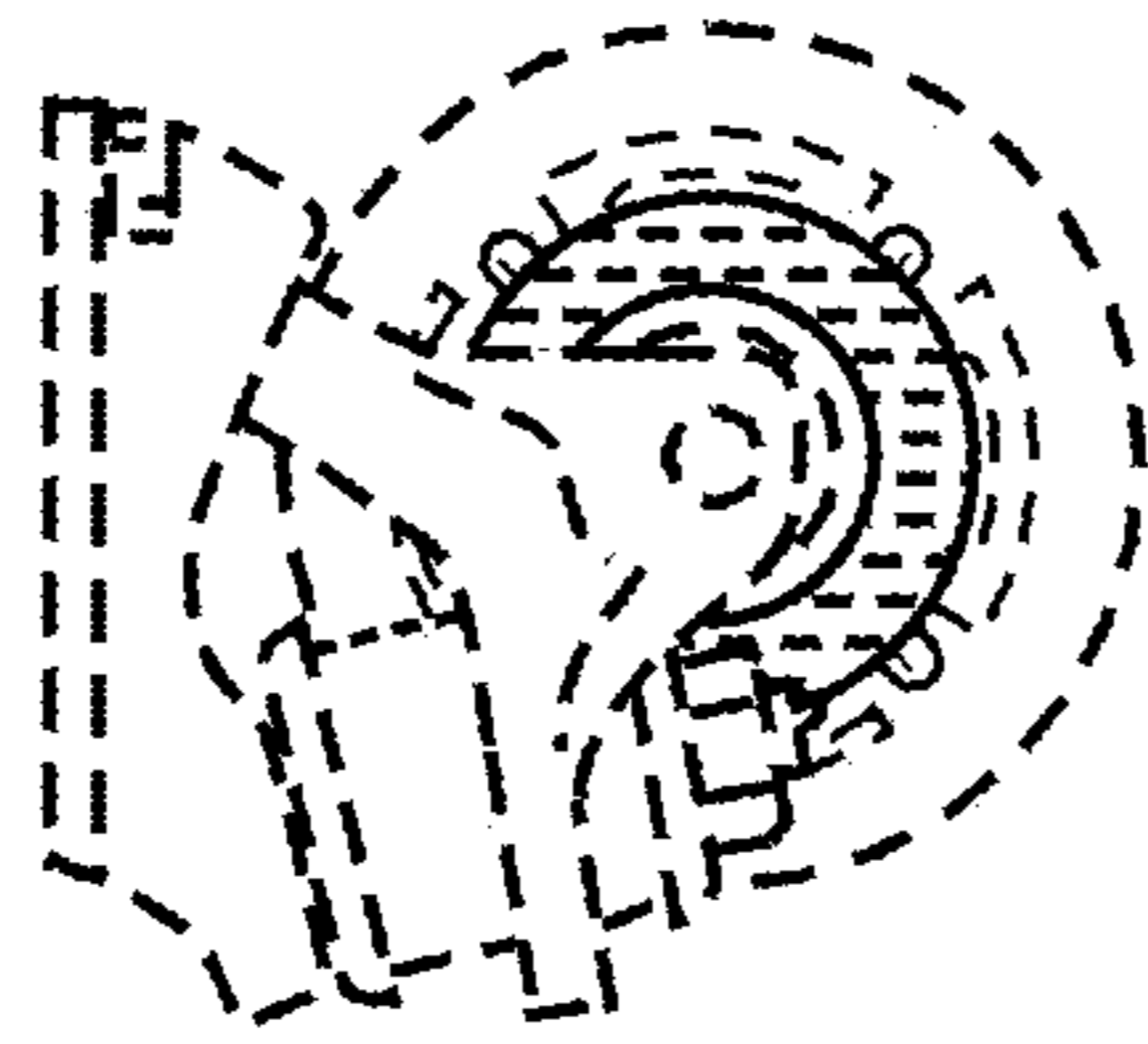

FIG. 3

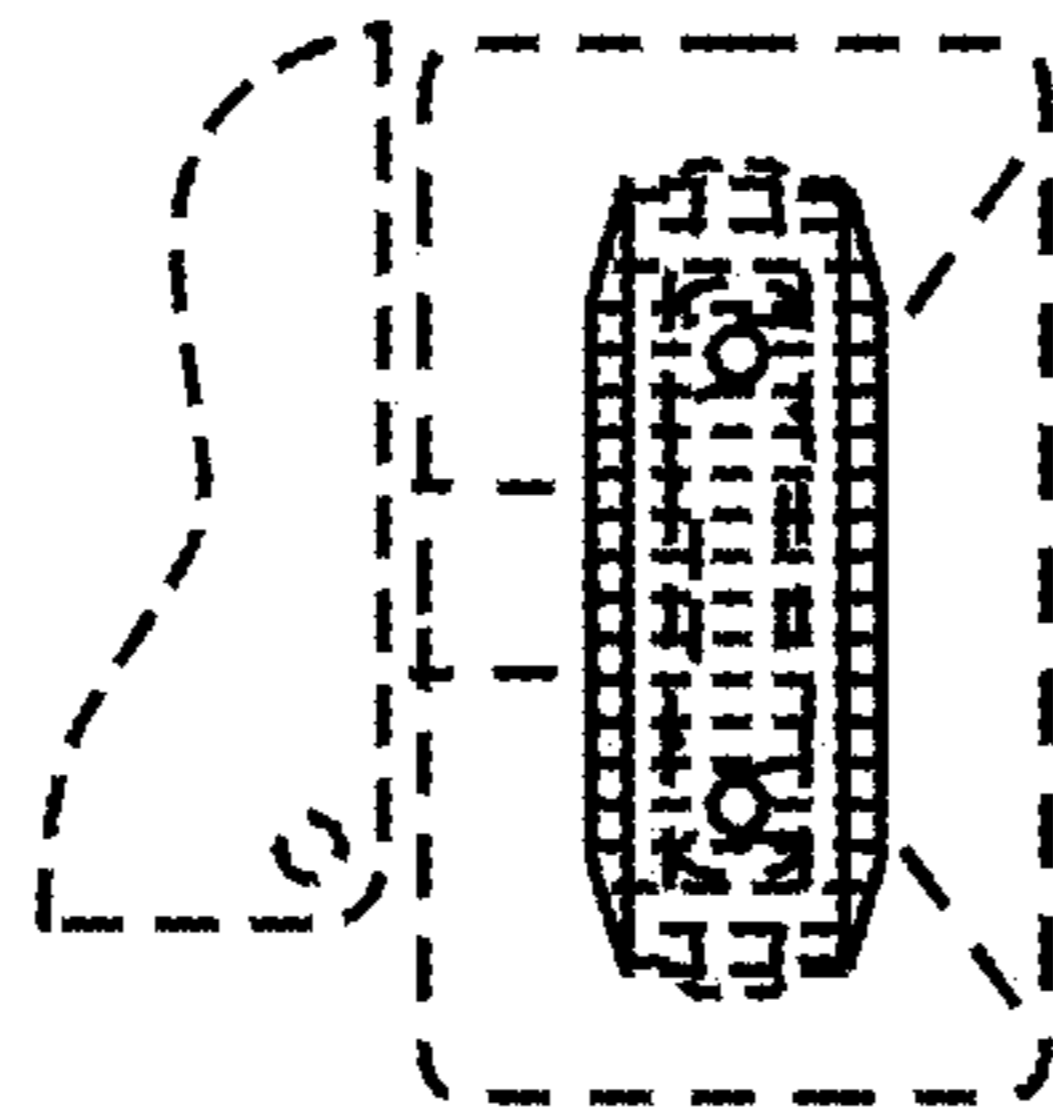

FIG. 4

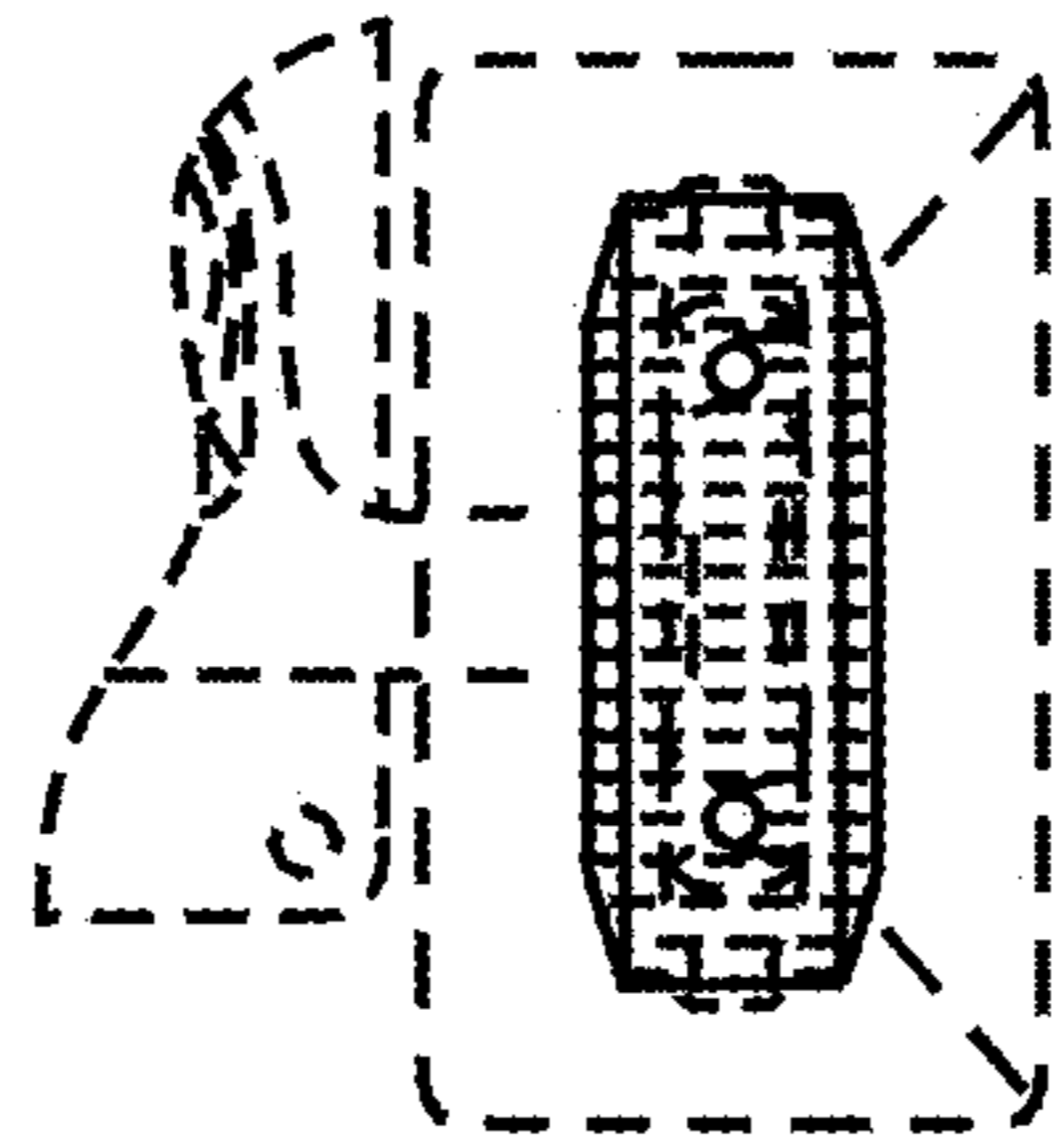

FIG. 5

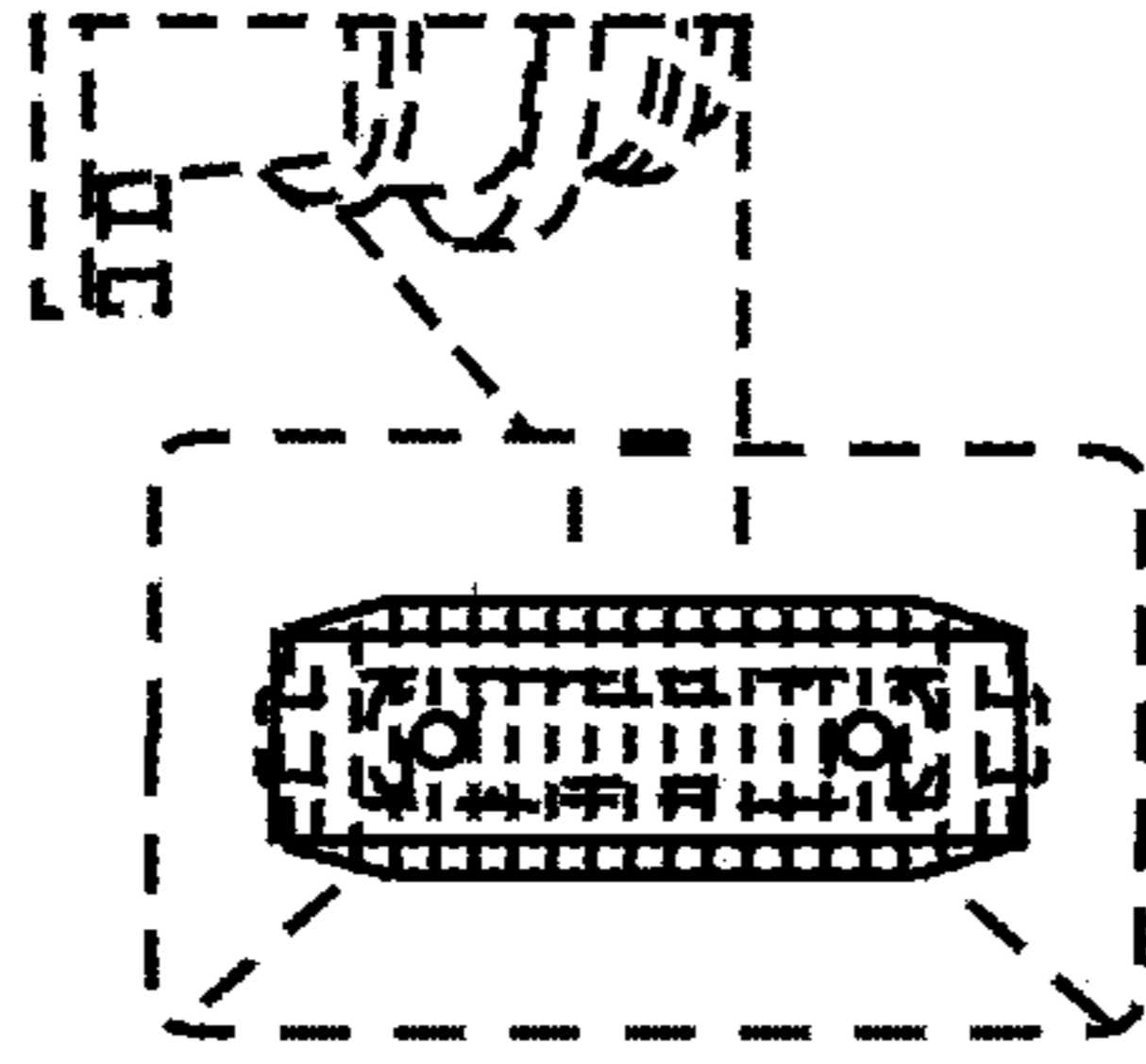

FIG. 7

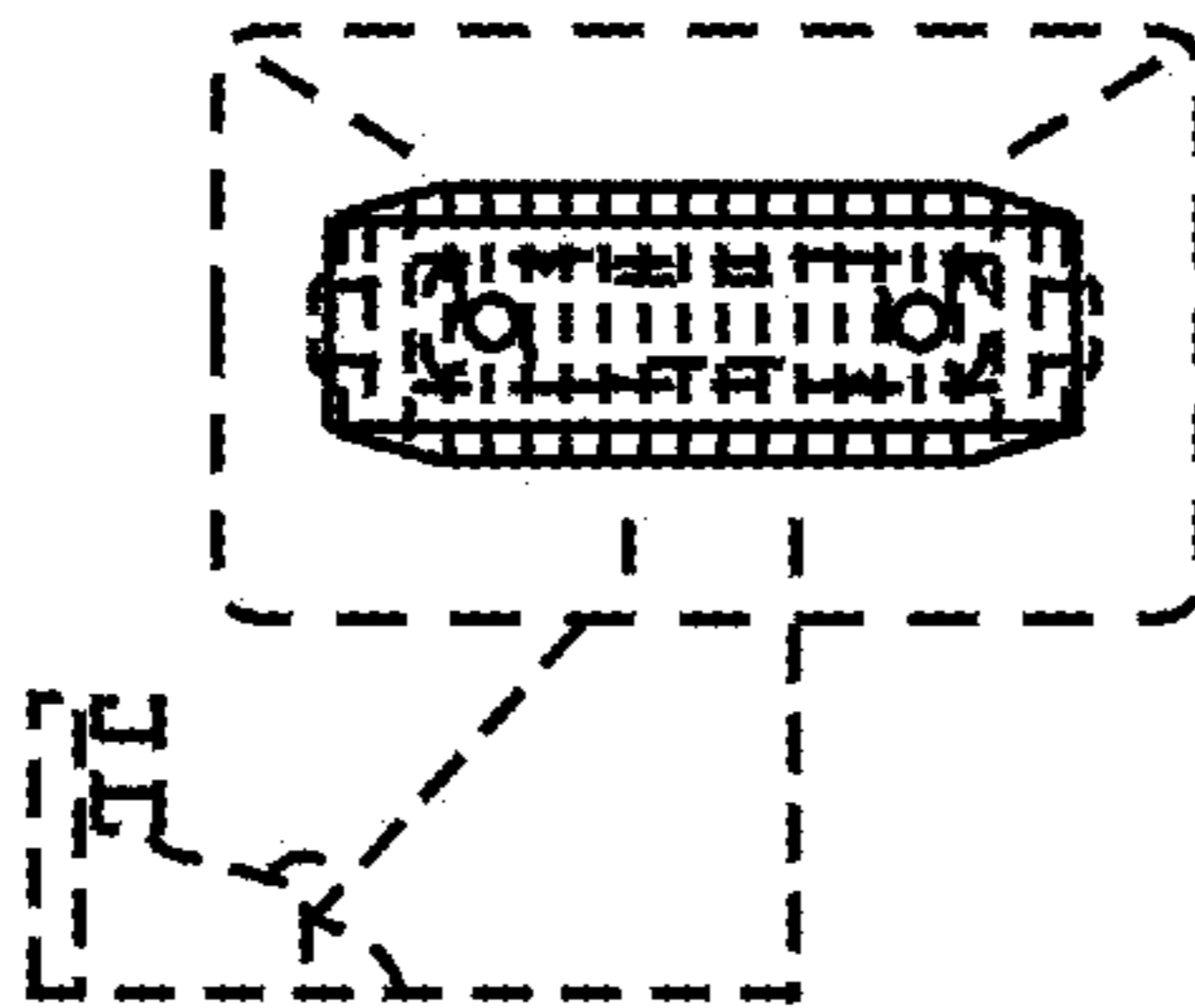

FIG. 6

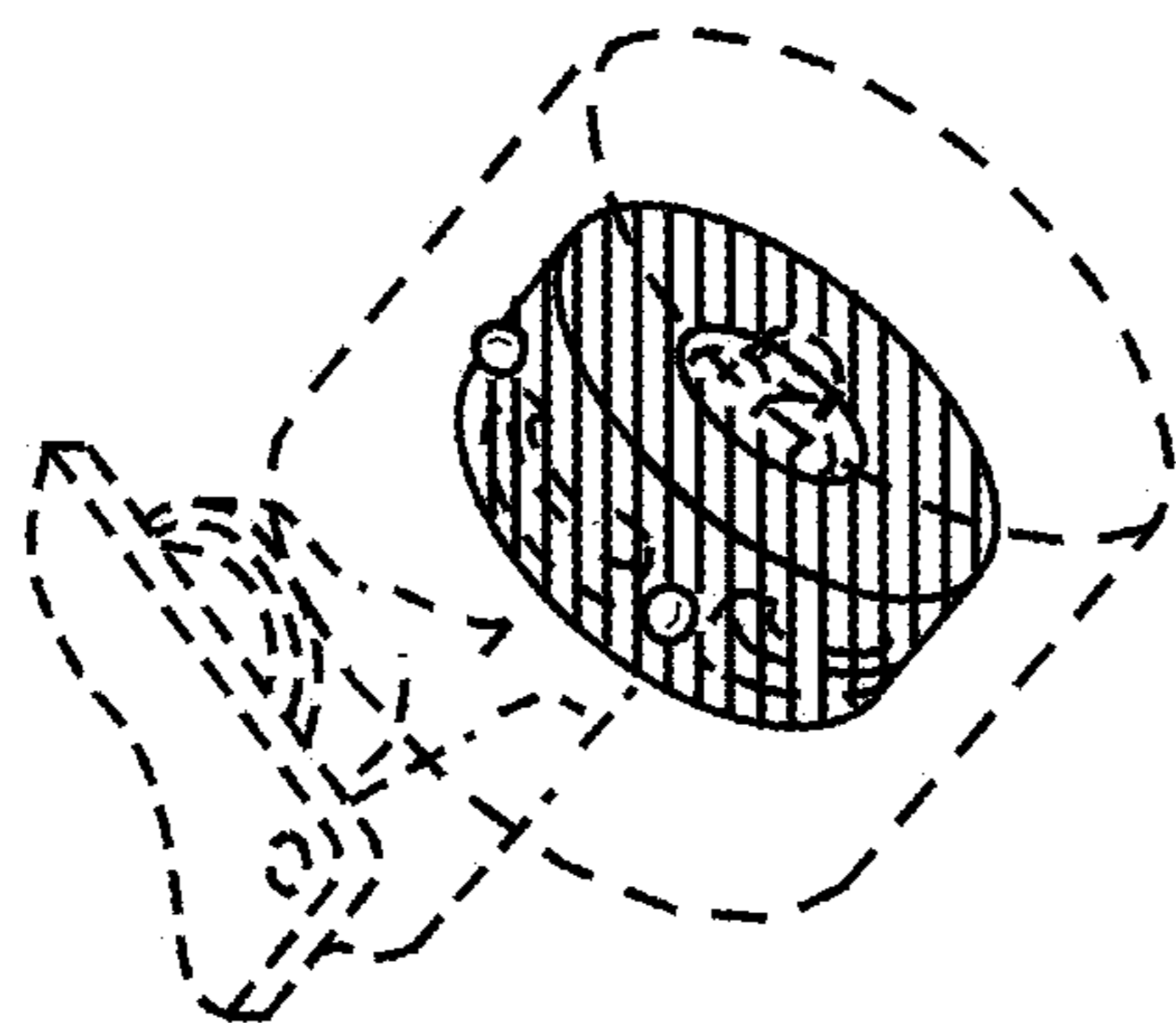

FIG. 8

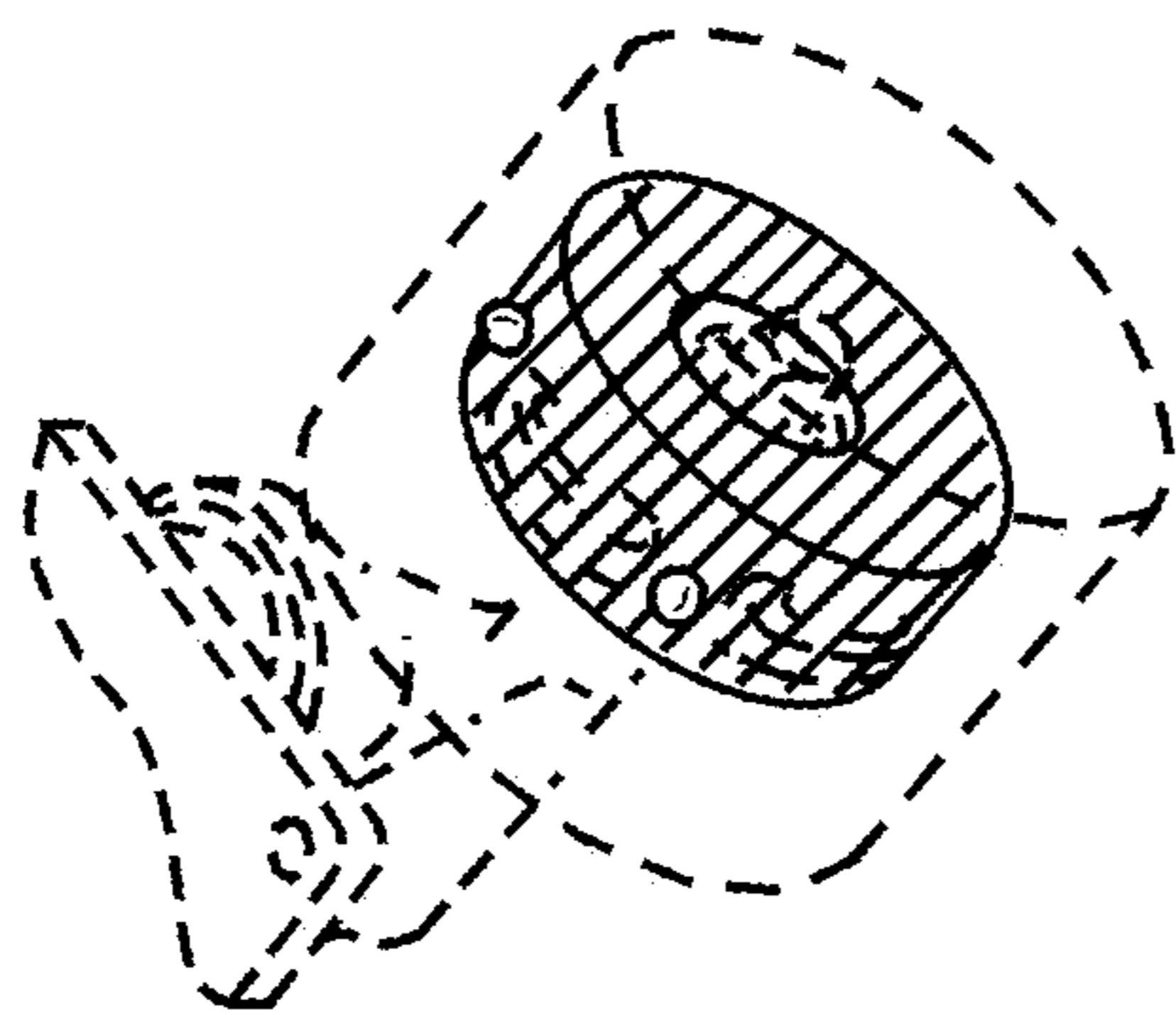

FIG. 9

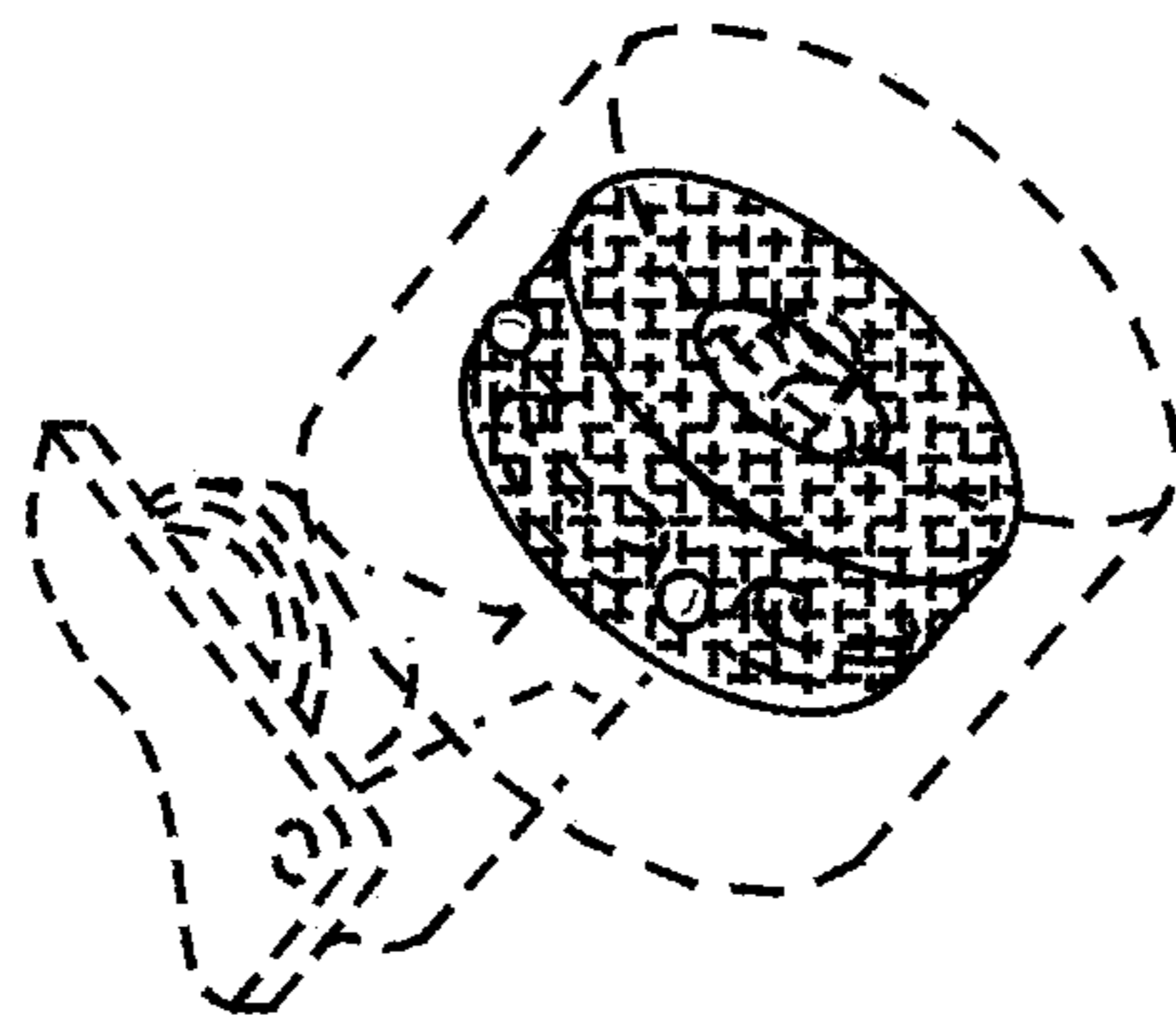

FIG. 10

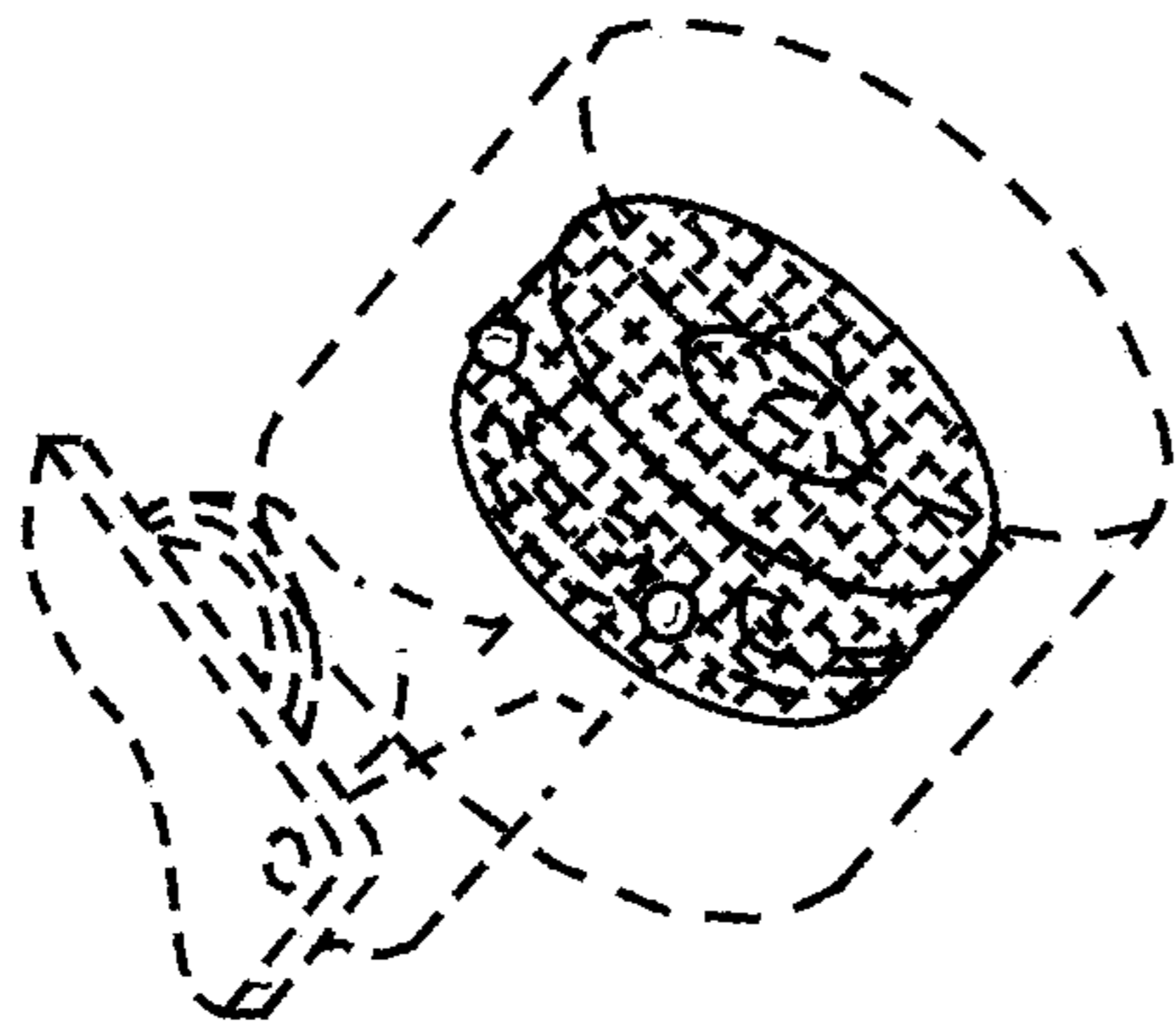

FIG. 11

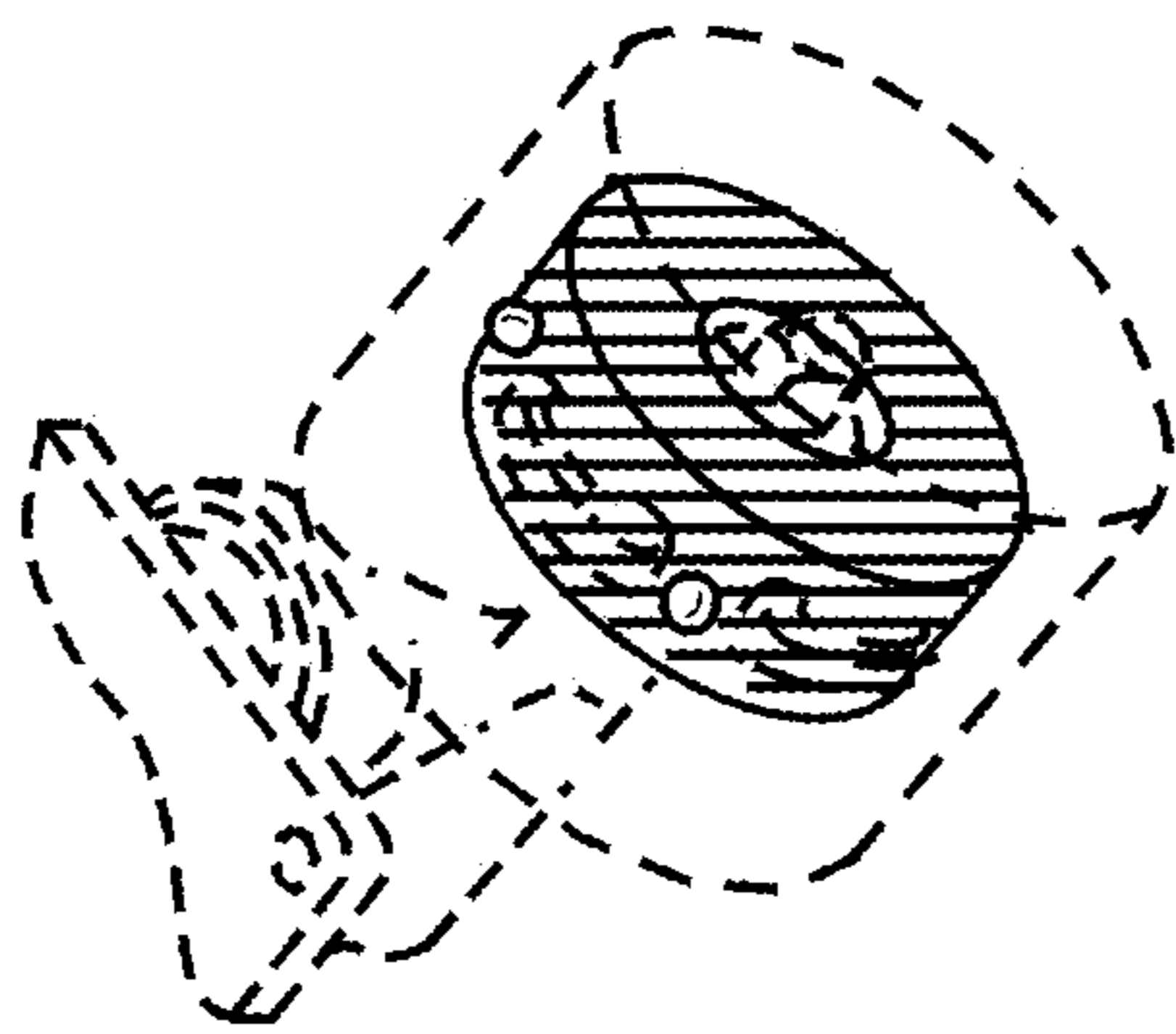

FIG. 12

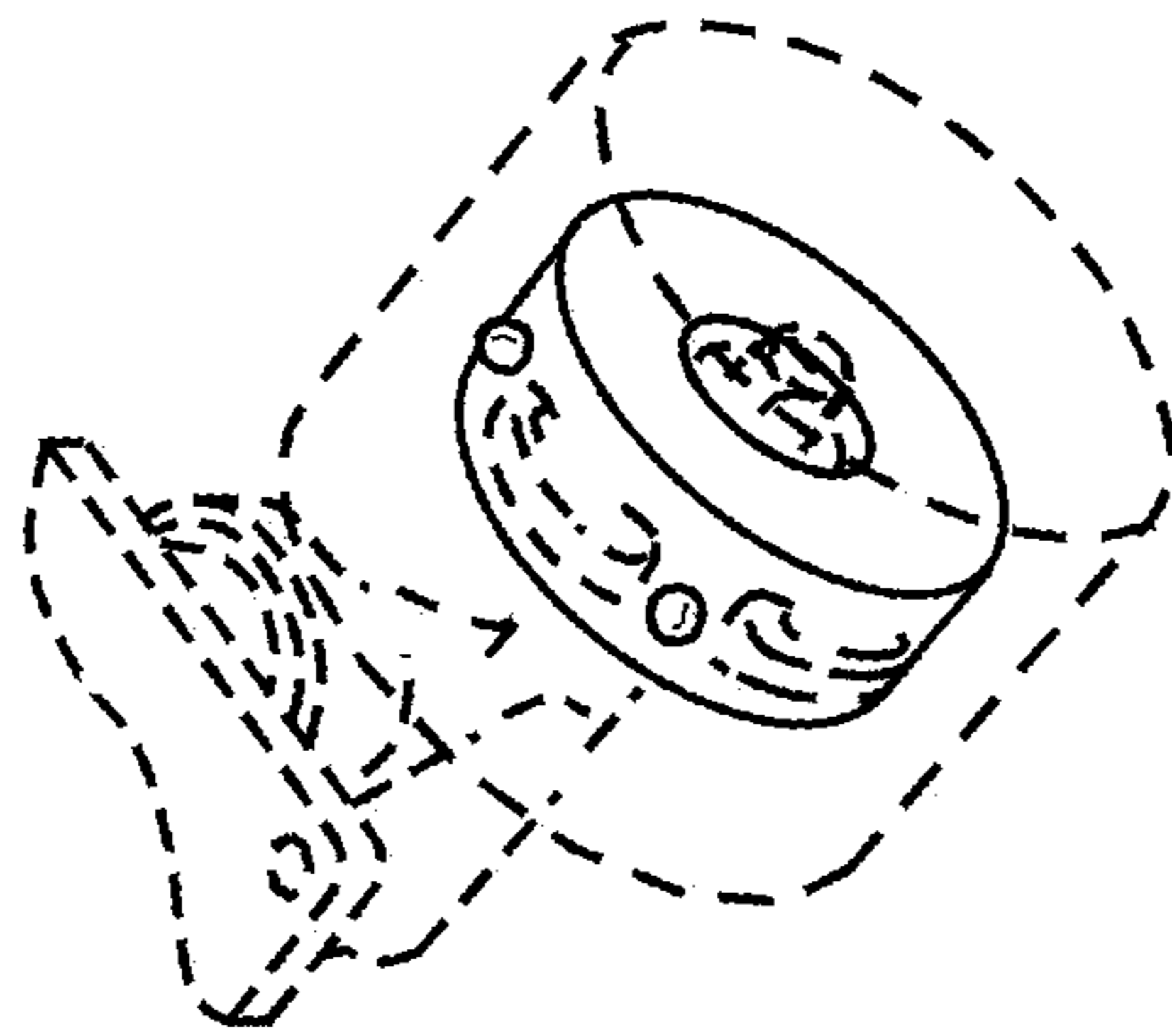

FIG. 13