



US00D738428S

(12) **United States Design Patent**
Kim et al.

(10) **Patent No.:** **US D738,428 S**

(45) **Date of Patent:** **** Sep. 8, 2015**

- (54) **TYPEFACE**
- (71) Applicant: **SAMSUNG ELECTRONICS CO., LTD.**, Suwon-si, Gyeonggi-do (KR)
- (72) Inventors: **Annie Kim**, Seoul (KR); **Ji-Eun Kim**, Seoul (KR)
- (73) Assignee: **SAMSUNG ELECTRONICS CO., LTD.** (KR)
- (**) Term: **14 Years**
- (21) Appl. No.: **29/456,489**
- (22) Filed: **May 31, 2013**
- (30) **Foreign Application Priority Data**
Feb. 22, 2013 (KR) 30-2013-0009333
- (51) **LOC (10) CL.** **18-03**
- (52) **U.S. CL.**
USPC **D18/24**
- (58) **Field of Classification Search**
USPC D18/24-33; 101/398, 399; 400/484
CPC B41B 1/02; B41B 1/025; G09B 11/00
See application file for complete search history.
- (56) **References Cited**
U.S. PATENT DOCUMENTS
4,685,885 A * 8/1987 Maddocks 434/164
D514,158 S * 1/2006 de Groot D18/24
D518,507 S * 4/2006 de Groot D18/24

- D521,053 S * 5/2006 Tankard D18/24
- D537,106 S * 2/2007 Armstrong et al. D18/24
- D540,850 S * 4/2007 Carter et al. D18/24
- D545,887 S * 7/2007 Bomm D18/24
- D607,494 S * 1/2010 Buck D18/24
- D678,937 S * 3/2013 De Baerdemaeker et al. . D18/24
- D704,257 S * 5/2014 Seo et al. D18/24
- D709,551 S * 7/2014 Park D18/24

OTHER PUBLICATIONS

Franklin Gothic Std—p. 143—Adobe® Type Library Reference Book Third Edition Adobe Systems, Inc. © 2008 Adobe Systems, Inc.*
 Univers Std—p. 297—Adobe® Type Library Reference Book Third Edition Adobe Systems, Inc. © 2008 Adobe Systems, Inc.*
 Transport—p. 275—1000 Fonts An Illustrated Guide to Finding the Right Typeface Edited by Bob Gordon © 2009 Ivy Press.*

* cited by examiner

Primary Examiner — Mary Ann Calabrese
 (74) *Attorney, Agent, or Firm* — Cantor Colburn LLP

(57) **CLAIM**

We claim, the ornamental design for a typeface, as shown and described.

DESCRIPTION

FIG. 1 is a face view of a typeface showing my new design; FIG. 2 is a face view showing the letters in use, the words shown form no part of the claimed design; and, FIG. 3 is an enlarged face view of a represented sample of characters.

The broken lines form no part of the claimed design.

1 Claim, 3 Drawing Sheets



FIG. 1

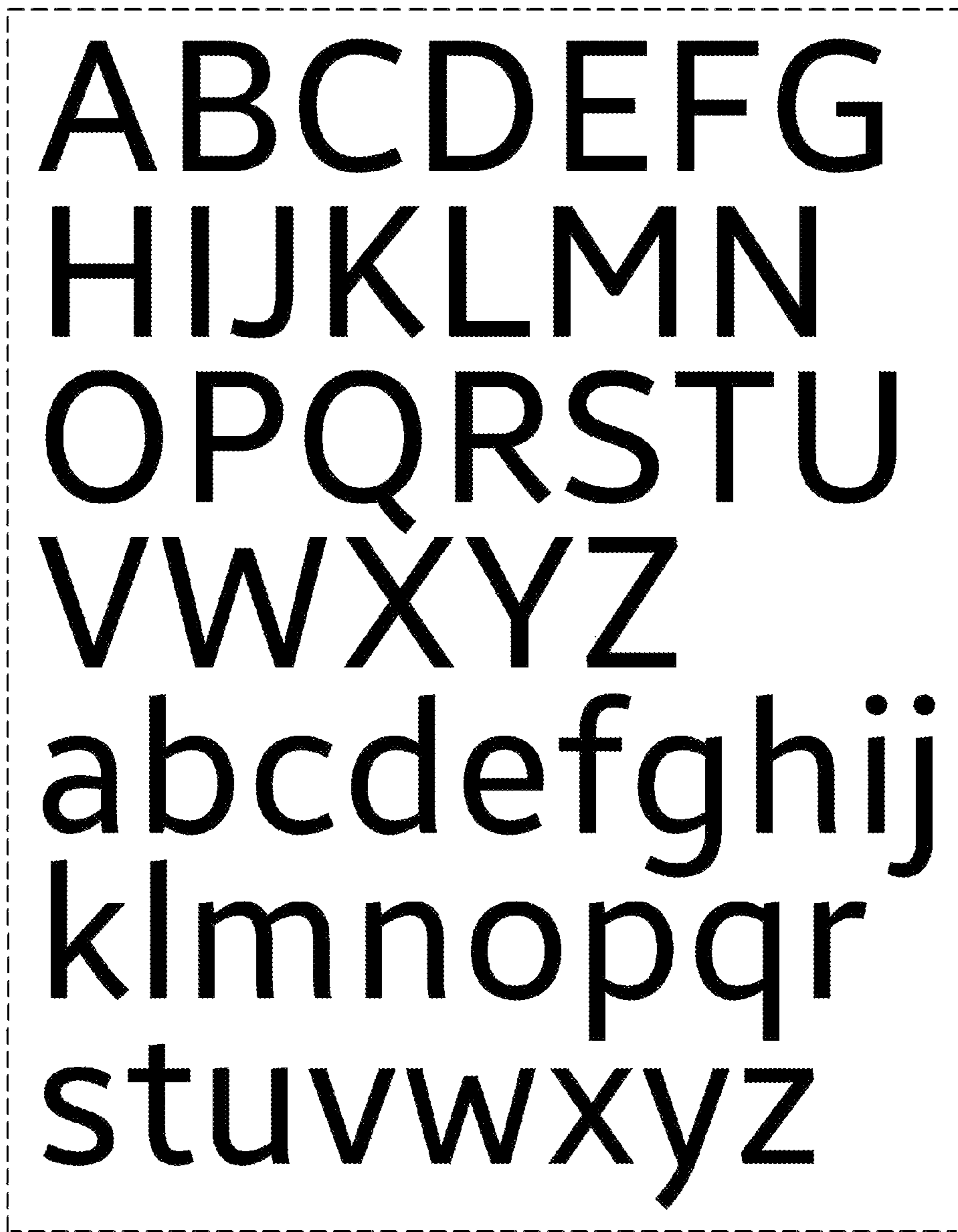

FIG. 2

The quick
brown fox
jumped
over the
lazy dog

The quick brown fox jumped over
the lazy dog

FIG. 3

