



US00D738366S

(12) **United States Design Patent**
Kraft et al.

(10) **Patent No.:** **US D738,366 S**

(45) **Date of Patent:** **** *Sep. 8, 2015**

(54) **SELF-SERVICE TERMINAL**

(56)

References Cited

(71) Applicant: **Diebold Self-Service Systems division of Diebold, Incorporated**, North Canton, OH (US)

U.S. PATENT DOCUMENTS

(72) Inventors: **Dave Kraft**, North Canton, OH (US); **George Niemoeller**, North Canton, OH (US); **Donald S. Nelson, Jr.**, Akron, OH (US); **Scott Dailey**, North Canton, OH (US); **Michael Tirak**, Canfield, OH (US)

D511,514 S *	11/2005	Sonetaka et al.	D14/307
D573,986 S *	7/2008	Sasaki et al.	D14/307
D602,932 S *	10/2009	Sasaki et al.	D14/307
D605,190 S *	12/2009	Kuroda et al.	D14/307
D625,305 S *	10/2010	Bleck et al.	D14/307
D637,594 S *	5/2011	Carpenter et al.	D14/307
D645,223 S *	9/2011	Bleck et al.	D99/28
D651,784 S *	1/2012	Rohan et al.	D99/28
D653,420 S *	1/2012	Rohan et al.	D99/28
D696,658 S *	12/2013	Winston et al.	D14/307
D701,860 S *	4/2014	Daniel	D14/385
D705,213 S *	5/2014	Smith et al.	D14/307
D717,784 S *	11/2014	Collins et al.	D14/307

(73) Assignee: **Diebold Self-Service Systems division of Diebold, Incorporated**, North Canton, OH (US)

* cited by examiner

(*) Notice: This patent is subject to a terminal disclaimer.

Primary Examiner — Austin Murphy

(74) *Attorney, Agent, or Firm* — Black McCuskey Souers & Arbaugh, LPA

(**) Term: **14 Years**

(57) **CLAIM**

The ornamental design for a self-service terminal, as shown and described.

(21) Appl. No.: **29/511,159**

DESCRIPTION

(22) Filed: **Dec. 8, 2014**

(51) **LOC (10) Cl.** **14-02**

(52) **U.S. Cl.**
USPC **D14/307**

(58) **Field of Classification Search**
USPC D14/302–307, 900–902; D6/397;
361/679.02, 679.04, 679.21; D10/94,
D10/93, 75, 70; D20/10
CPC G06Q 20/18; G06Q 20/10; G06Q 20/123;
G06Q 20/20; G06Q 30/02; G06Q 30/06;
A47F 9/047

FIG. 1 is a perspective view of a self-service terminal design of the present invention;
FIG. 2 is a front elevation of the self-service terminal of FIG. 1;
FIG. 3 is a side elevation of the self-service terminal of FIG. 1, the opposite side being identical in appearance;
FIG. 4 is a rear elevation of the self-service terminal of FIG. 1;
FIG. 5 is a top view of the self-service terminal of FIG. 1; and,
FIG. 6 is a bottom view of the self-service terminal of FIG. 1.

See application file for complete search history.

1 Claim, 5 Drawing Sheets

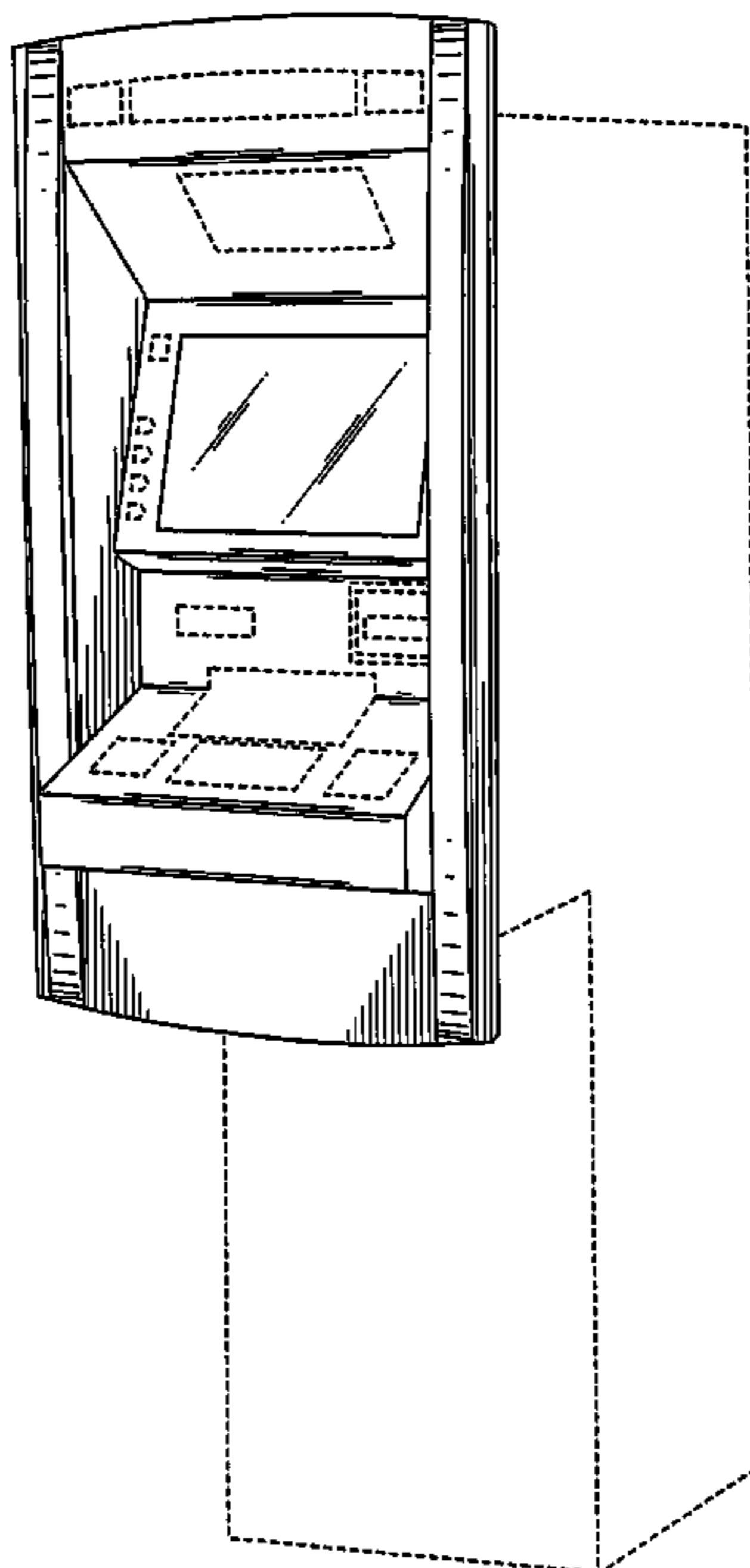

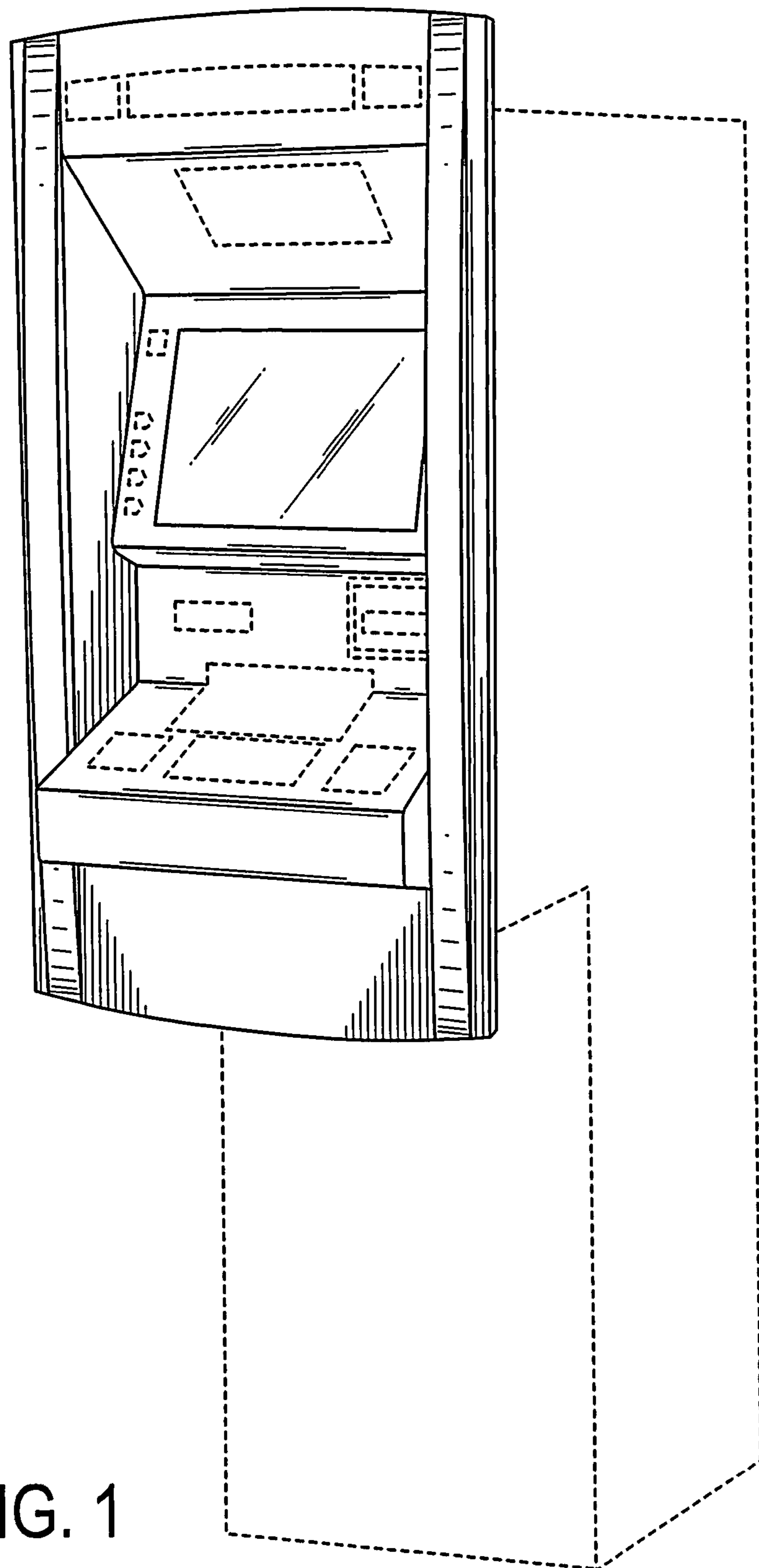

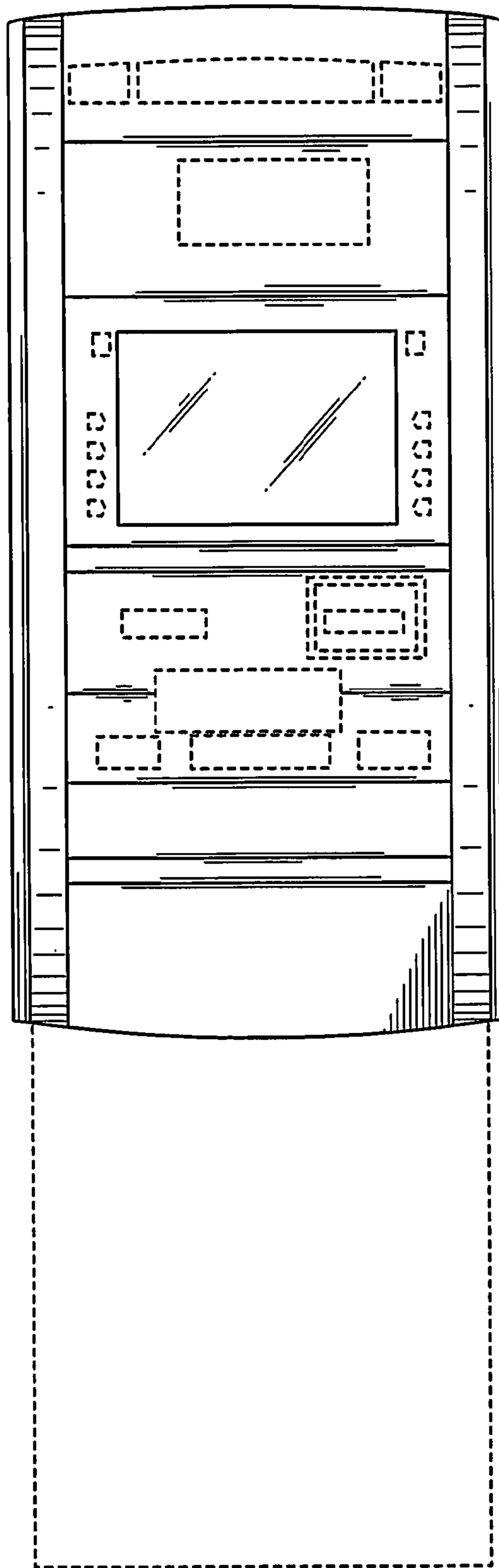

FIG. 2

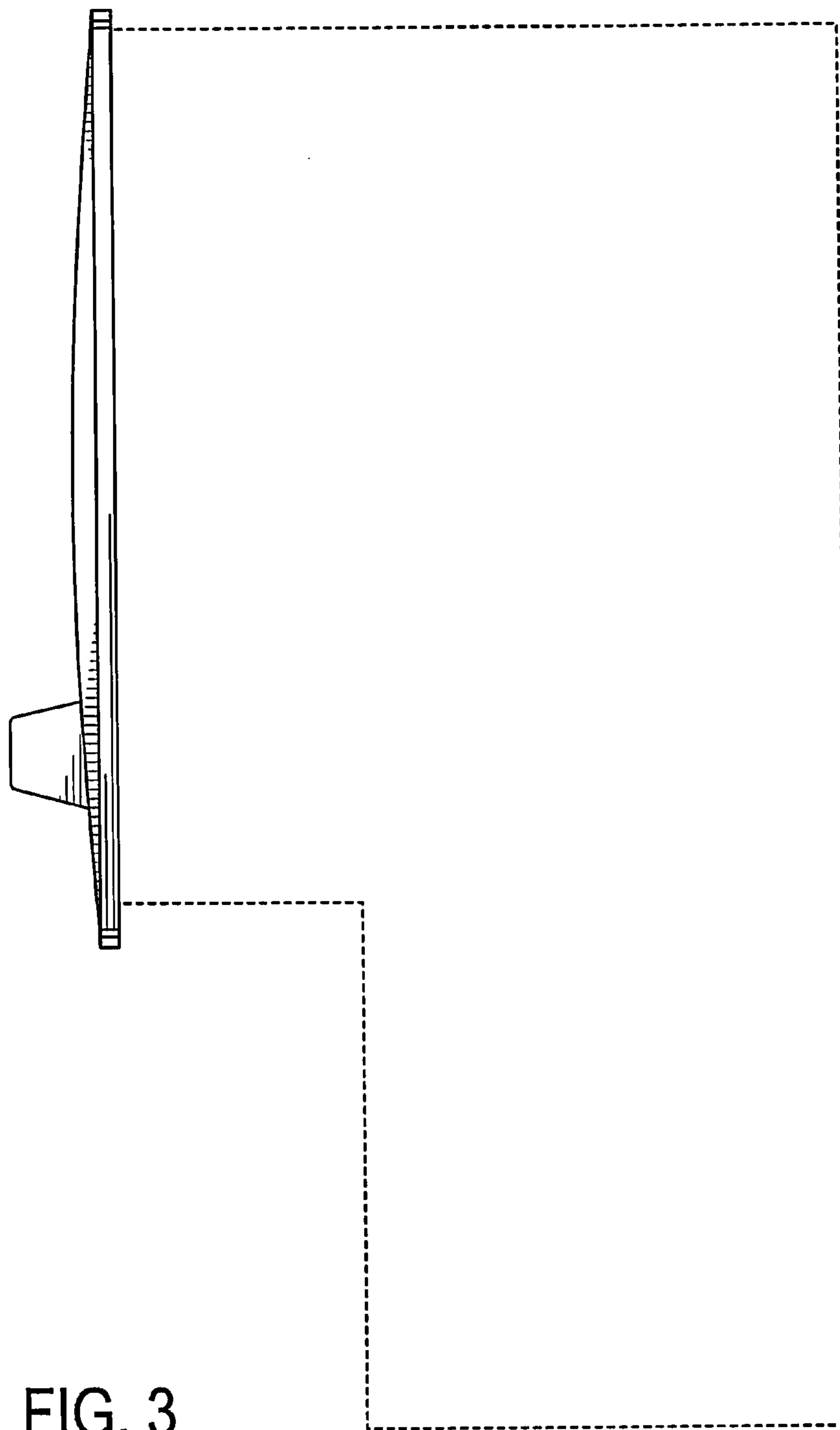

FIG. 3

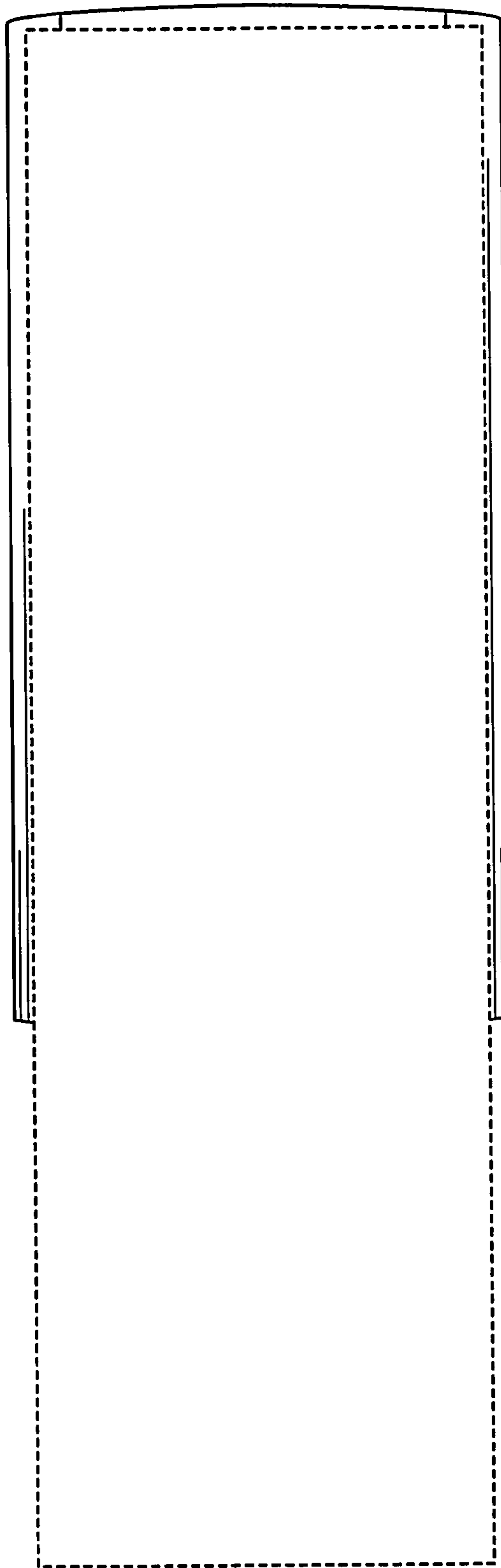

FIG. 4



FIG. 5

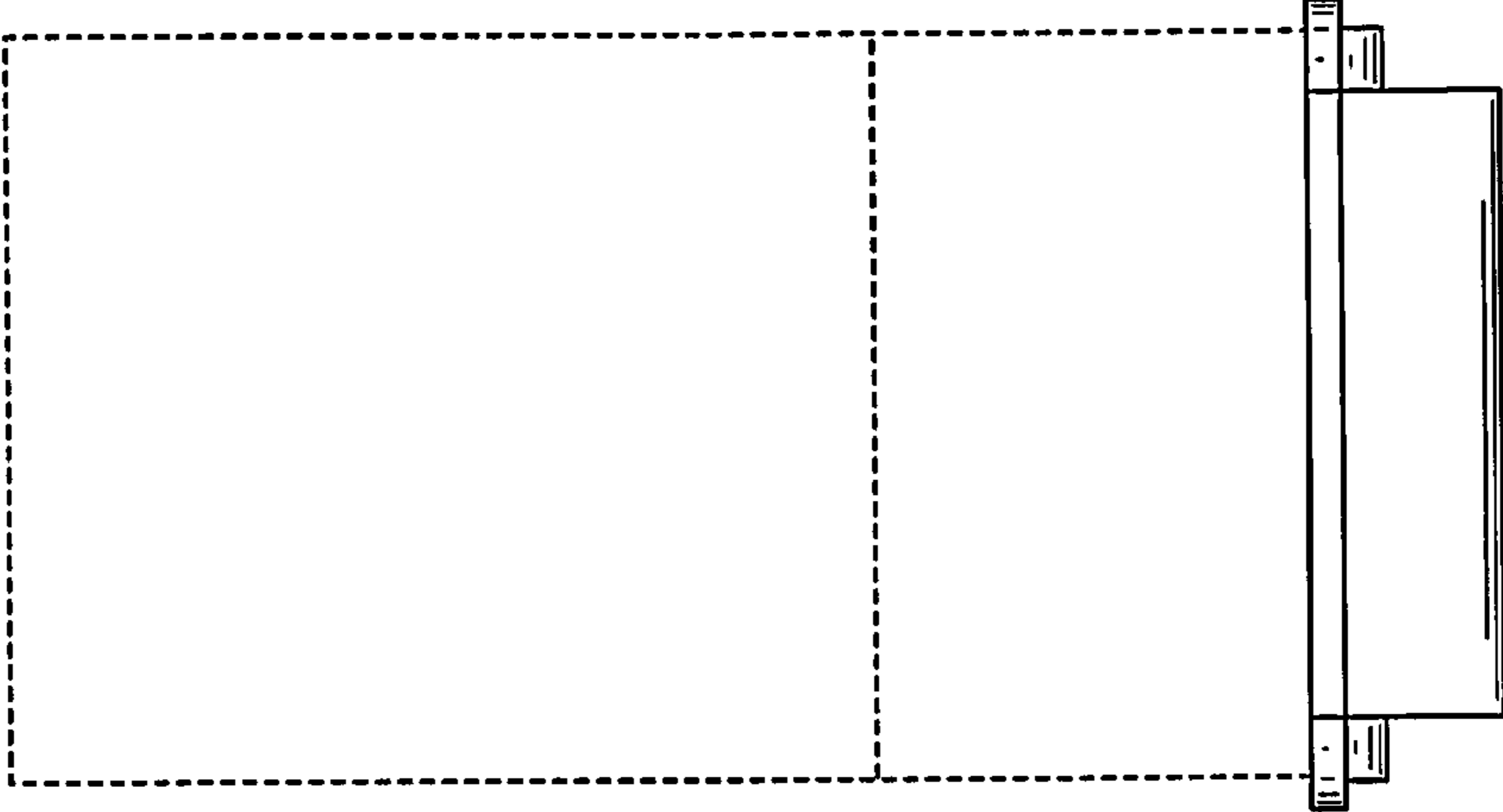

FIG. 6