



US00D738316S

(12) **United States Design Patent**
Yoshioka

(10) **Patent No.:** **US D738,316 S**
(45) **Date of Patent:** **** Sep. 8, 2015**

(54) **CONNECTOR**

(71) Applicant: **Panasonic Intellectual Property Management Co., Ltd.**, Osaka-shi, Osaka (JP)

(72) Inventor: **Kohsuke Yoshioka**, Mie (JP)

(73) Assignee: **PANASONIC INTELLECTUAL PROPERTY MANAGEMENT CO., LTD.**, Osaka (JP)

(**) Term: **14 Years**

(21) Appl. No.: **29/503,659**

(22) Filed: **Sep. 29, 2014**

(51) **LOC (10) Cl.** **13-03**

(52) **U.S. Cl.**
USPC **D13/154**

(58) **Field of Classification Search**
USPC D13/147, 154, 184, 199
See application file for complete search history.

(56) **References Cited**

U.S. PATENT DOCUMENTS

D642,531 S * 8/2011 Nishimura et al. D13/147
D681,557 S * 5/2013 Miyazaki et al. D13/147

D684,541 S * 6/2013 Miyazaki et al. D13/147
D695,692 S * 12/2013 Takenaga et al. D13/147
D720,699 S * 1/2015 Watanabe D13/147

FOREIGN PATENT DOCUMENTS

JP 2013-232372 A 11/2013

* cited by examiner

Primary Examiner — Daniel Bui

(74) *Attorney, Agent, or Firm* — Brinks Gilson & Lione

(57) **CLAIM**

I claim the ornamental design for a connector, as shown and described.

DESCRIPTION

FIG. 1 is a top and front perspective view of a connector showing my new invention;

FIG. 2 is a top and rear perspective view thereof;

FIG. 3 is a top view thereof;

FIG. 4 is a bottom view thereof;

FIG. 5 is a front view thereof;

FIG. 6 is a rear view thereof;

FIG. 7 is a first side view thereof; and,

FIG. 8 is a second side view thereof.

The broken lines shown represent unclaimed subject matter and form no part of the claimed design.

1 Claim, 8 Drawing Sheets

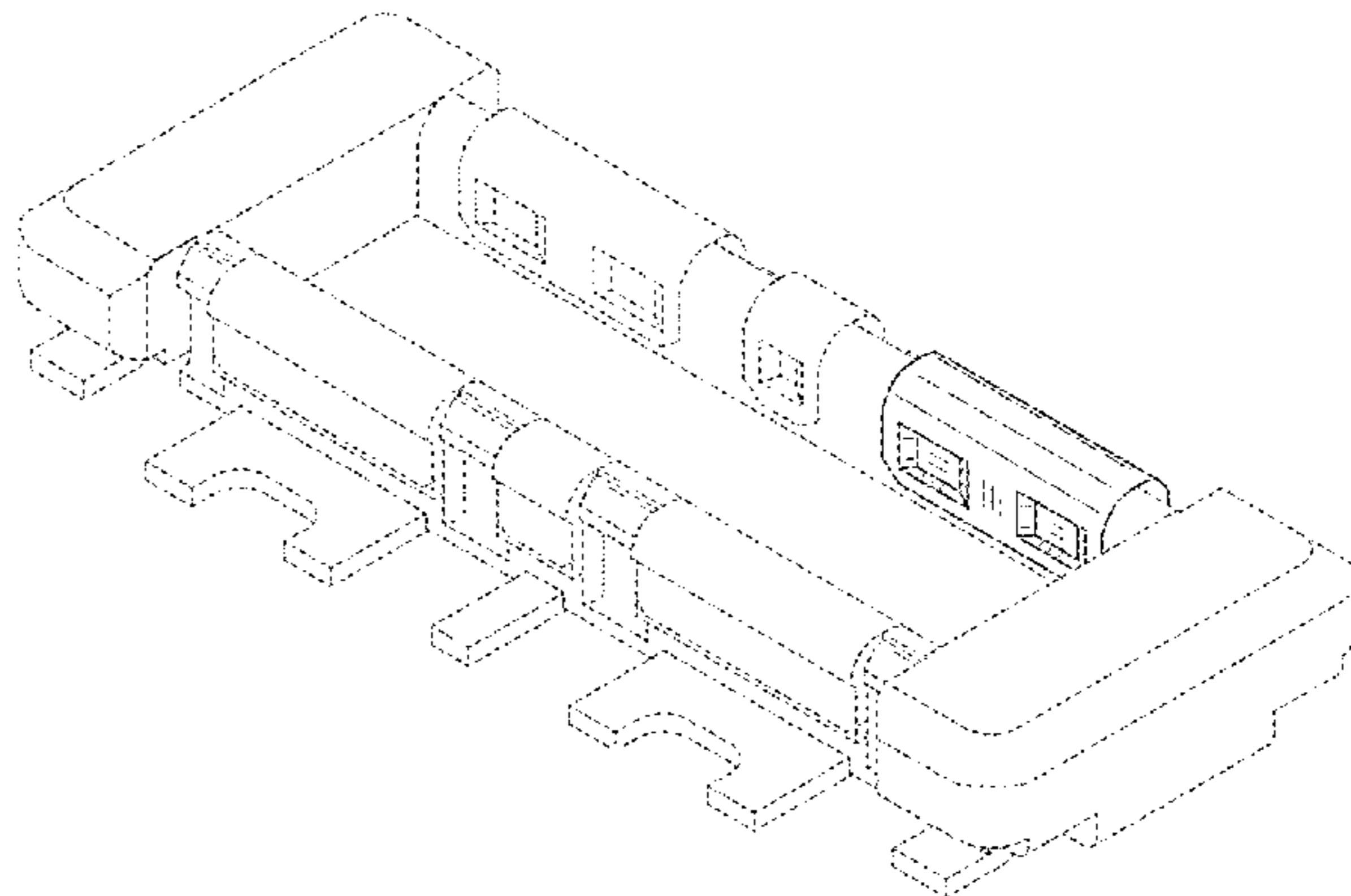
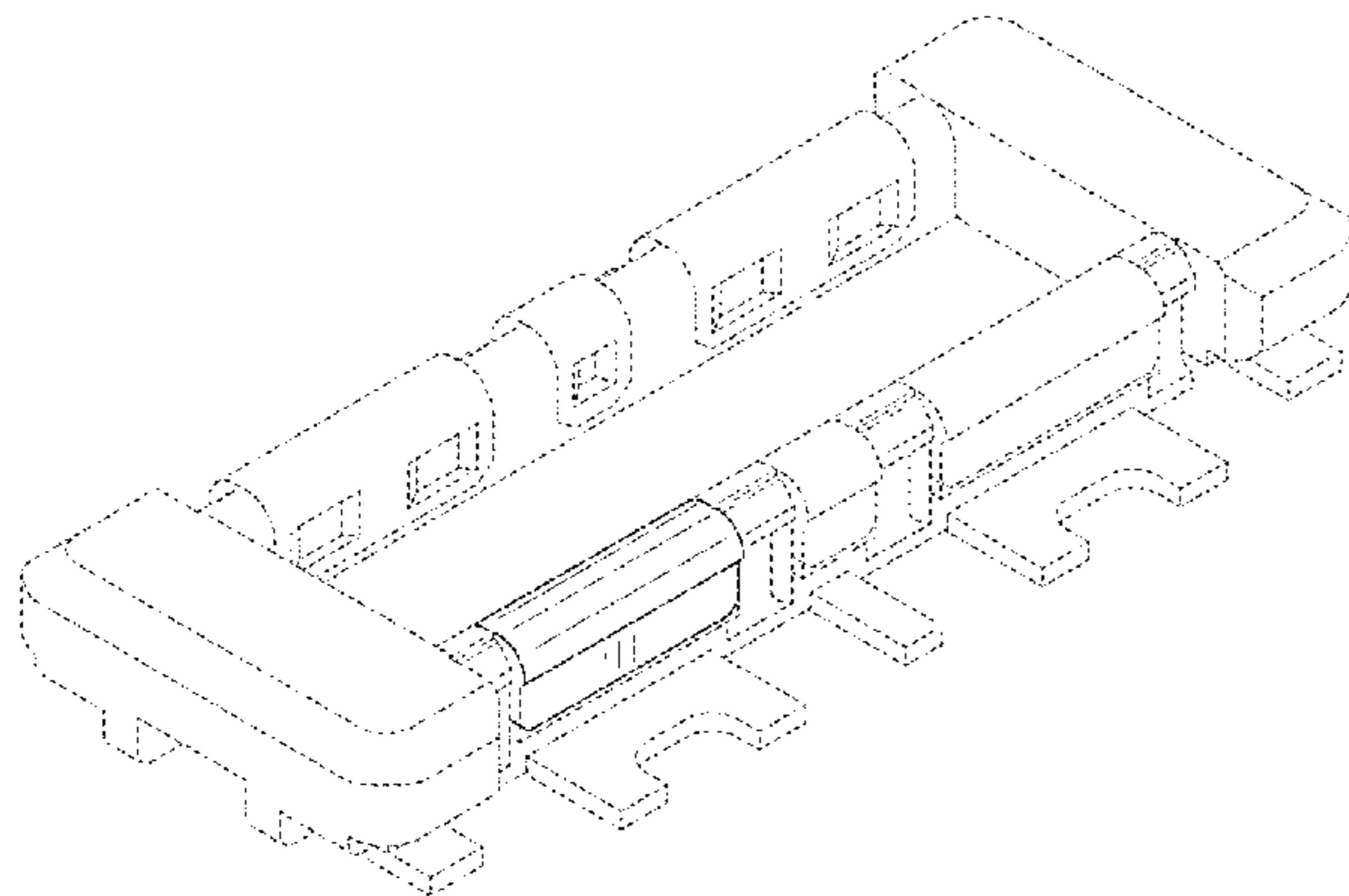

FIG. 1

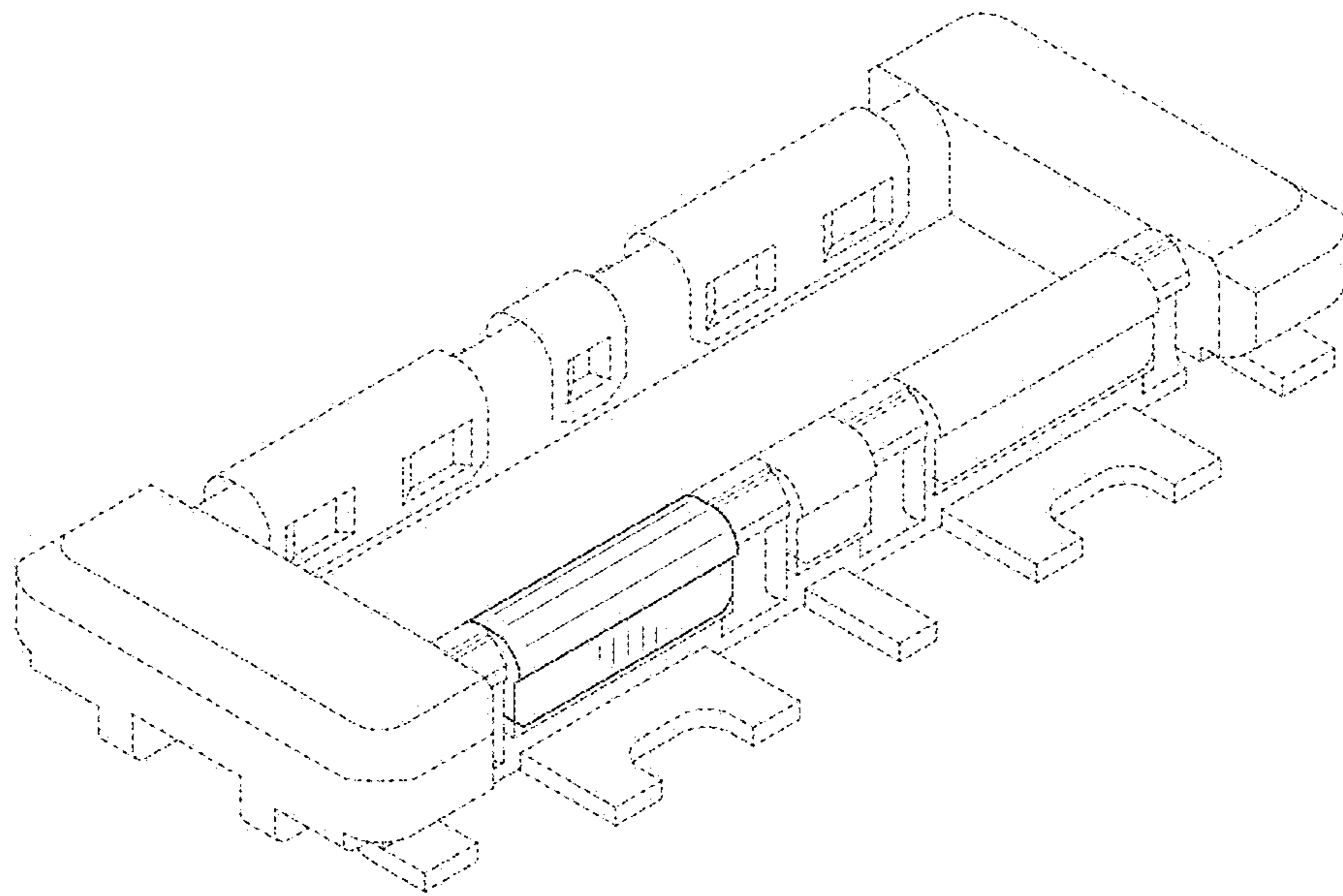

FIG.2

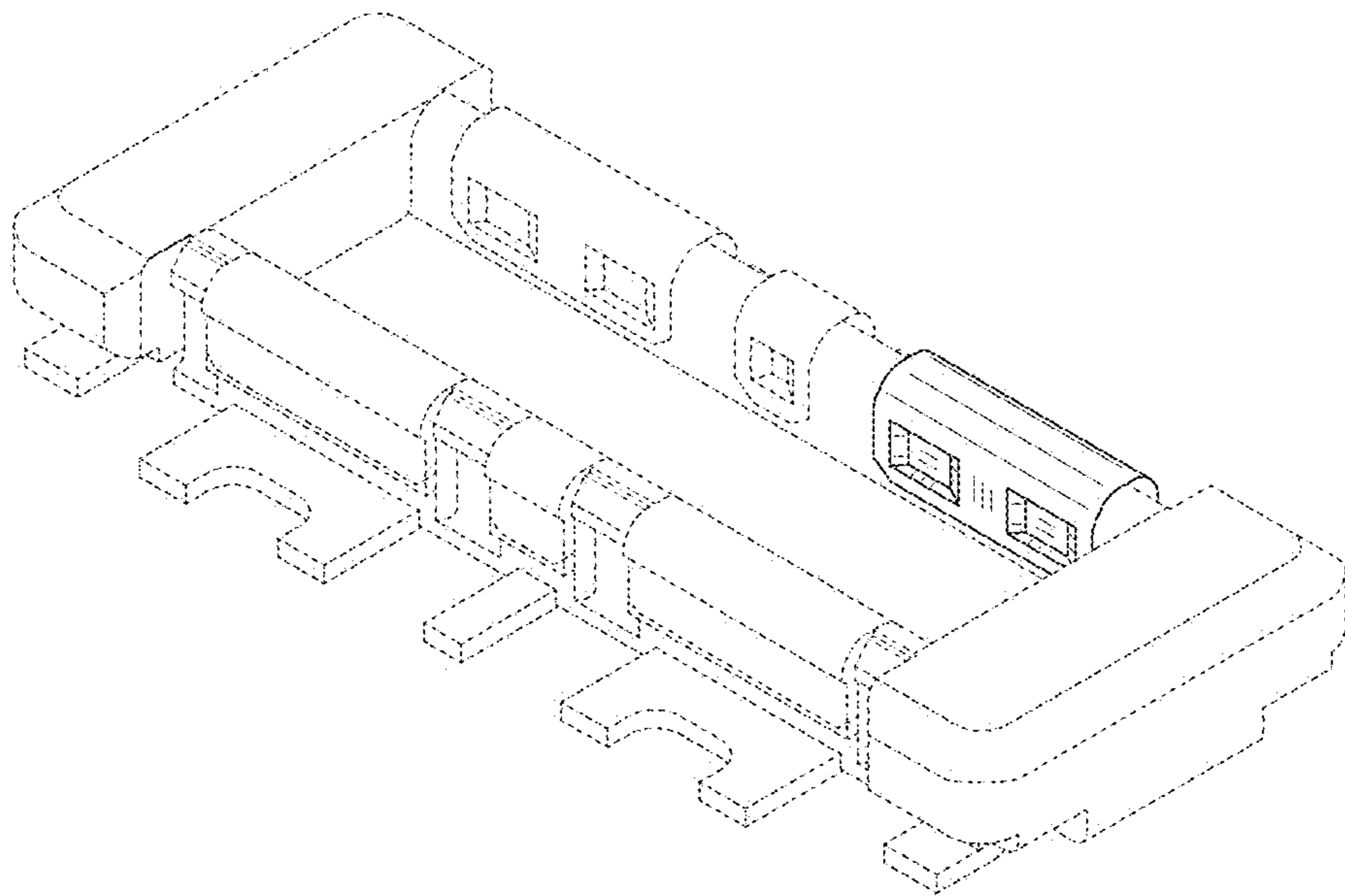

FIG.3

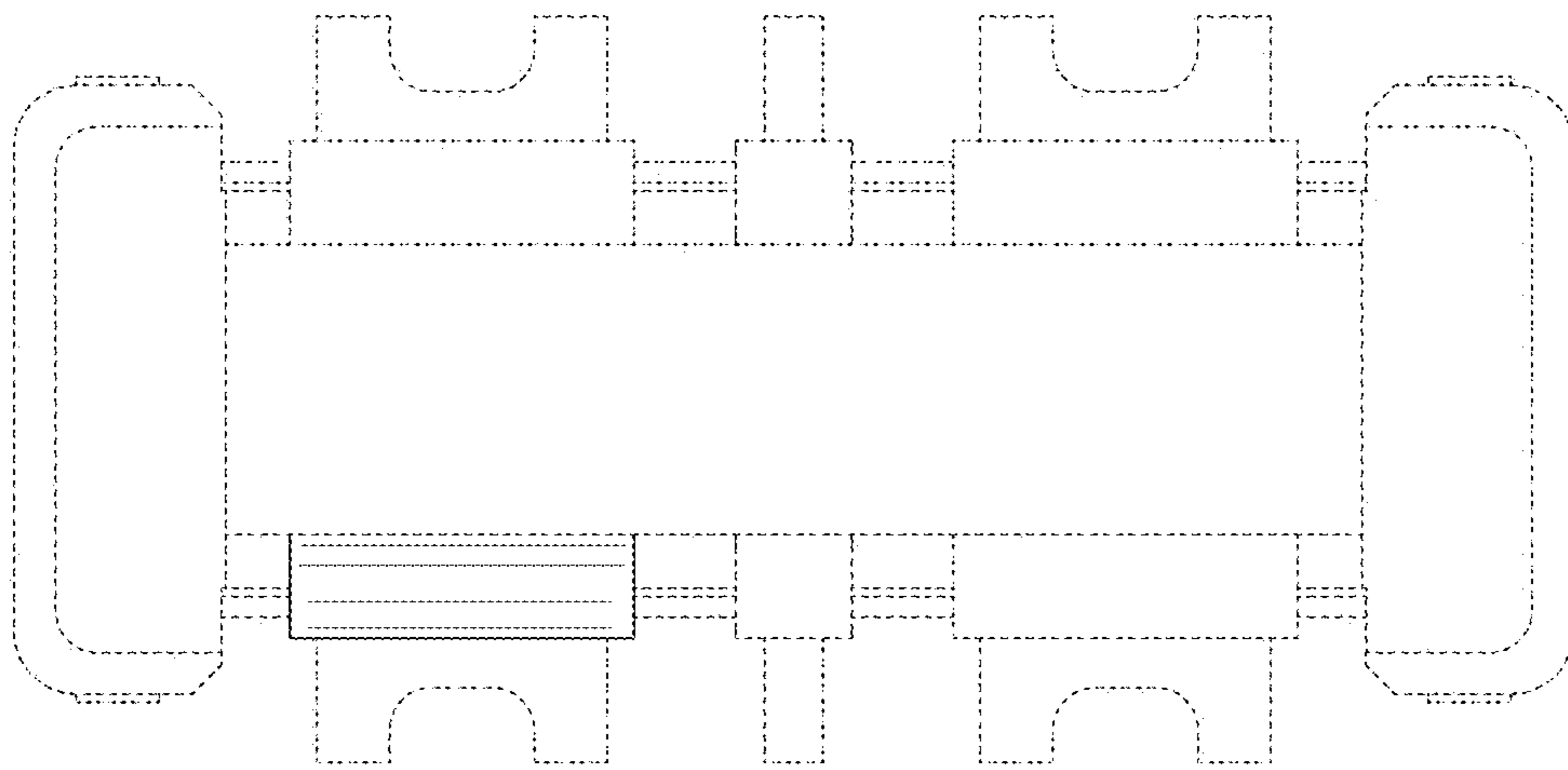

FIG.4

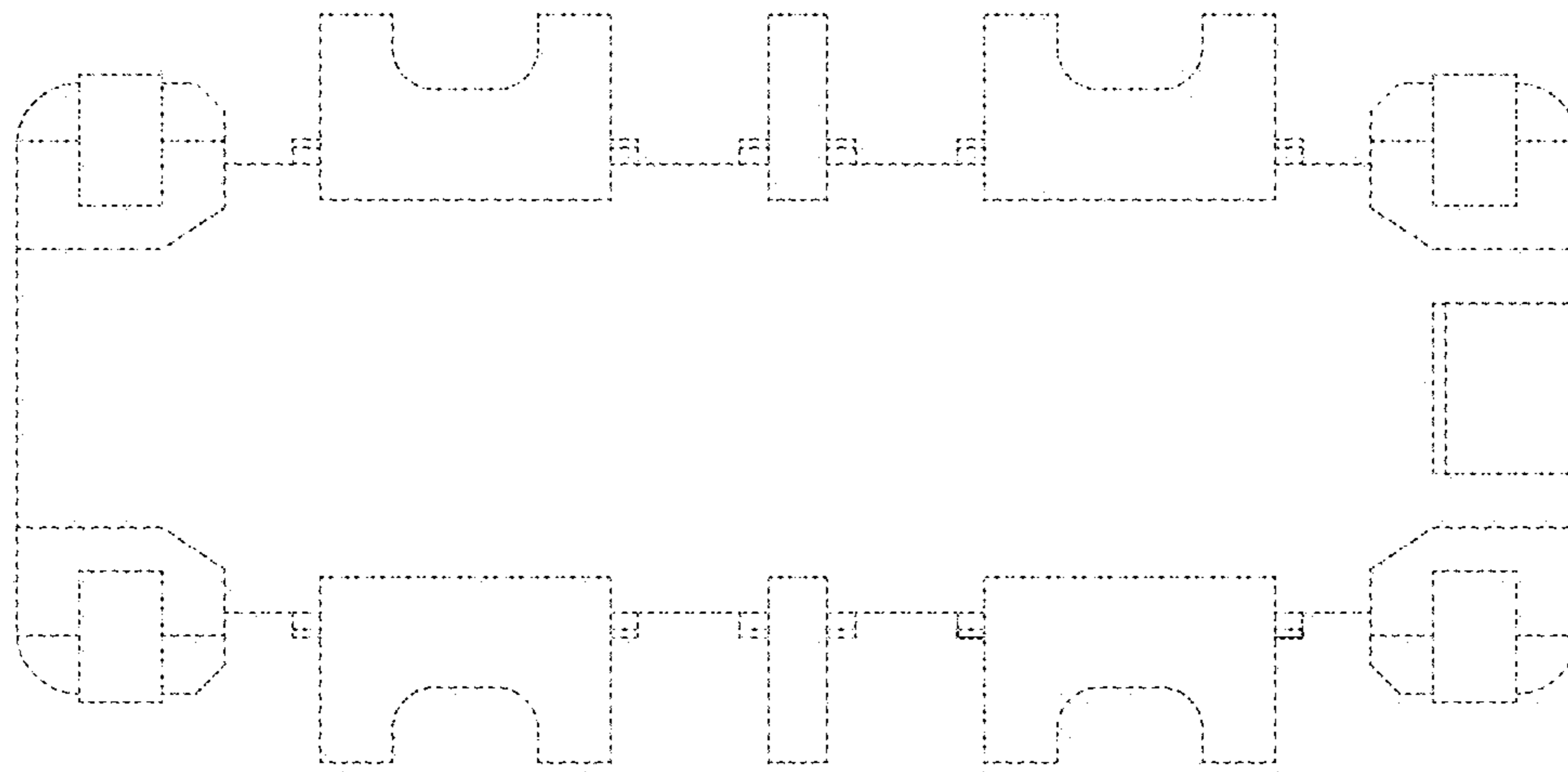

FIG. 5

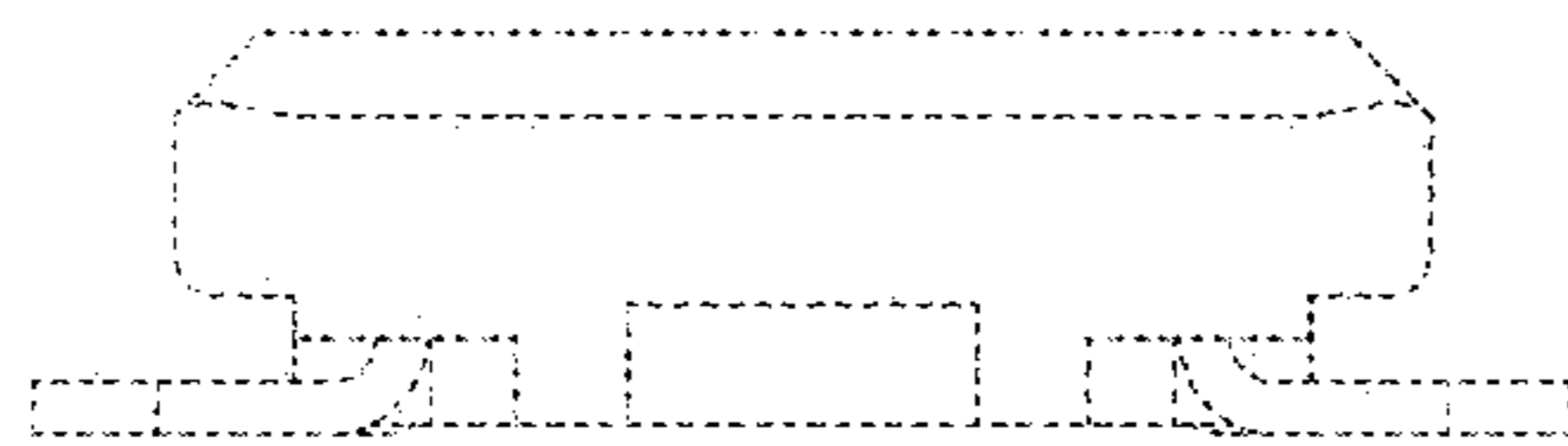

FIG.6

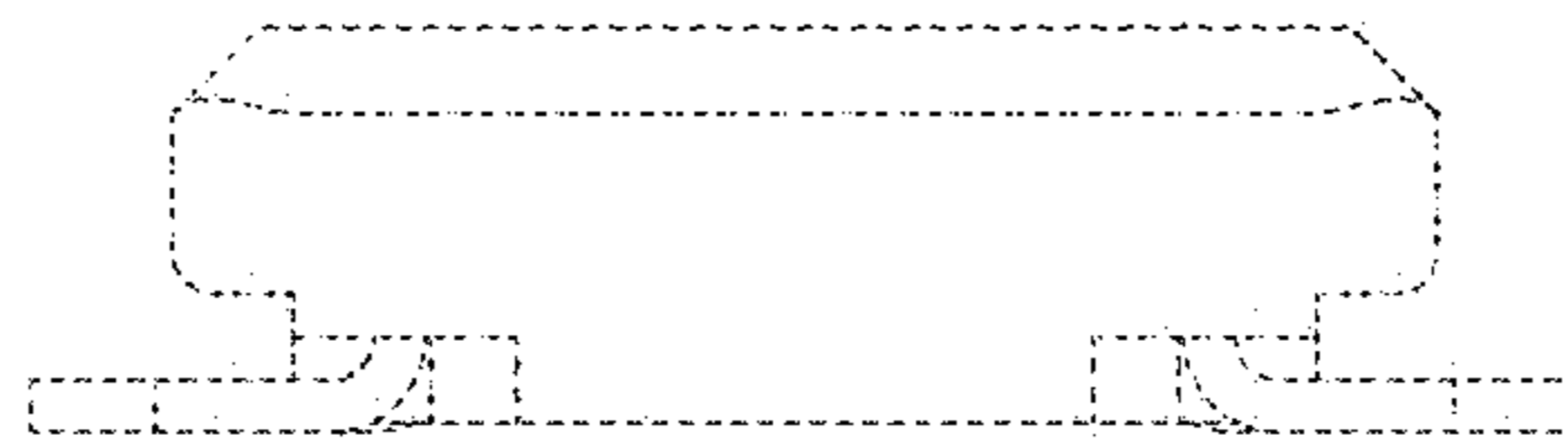

FIG. 7

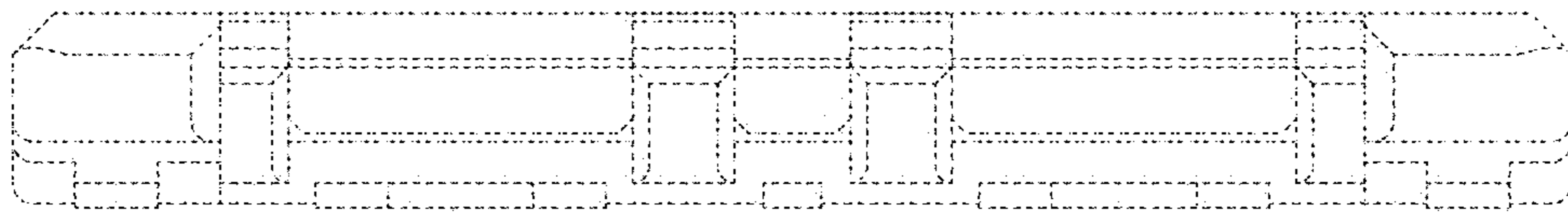

FIG.8

