

US00D738306S

(12) **United States Design Patent**  
**Kanamori et al.**

(10) **Patent No.:** **US D738,306 S**  
(45) **Date of Patent:** **\*\* Sep. 8, 2015**

(54) **BATTERY CASE**

H01M 2/1066; H01M 2/105; H01M 2/204;  
H01M 10/4257; H01M 10/0436; H01M 10/48  
See application file for complete search history.

(71) Applicants: **SOODE NAGANO CO., LTD.**,  
Okaya-shi (JP); **NIPPON LIGHT  
METAL COMPANY, LTD.**,  
Shinagawa-ku (JP); **NIKKEIKIN  
ALUMINIUM CORE  
TECHNOLOGY COMPANY LTD.**,  
Shinagawa-ku (JP)

(56) **References Cited**

U.S. PATENT DOCUMENTS

D214,379	S	*	6/1969	Wolf et al.	.....	D13/119
D427,144	S	*	6/2000	Buckle	.....	D13/103
D457,131	S	*	5/2002	Kitoh et al.	.....	D13/103
D471,515	S	*	3/2003	Kasahara et al.	.....	D13/103
D471,862	S	*	3/2003	Kasahara et al.	.....	D13/103
D471,864	S	*	3/2003	Katsumoto et al.	.....	D13/103

(Continued)

*Primary Examiner* — Rosemary K Tarcza

(74) *Attorney, Agent, or Firm* — Buchanan Ingersoll & Rooney PC

(72) Inventors: **Keiji Kanamori**, Shinagawa-ku (JP);  
**Shinichi Nomura**, Shinagawa-ku (JP);  
**Yoshihiko Moriyama**, Shinagawa-ku  
(JP); **Takayuki Sode**, Okaya (JP);  
**Yukinori Sugiyama**, Okaya (JP)

(57) **CLAIM**

The ornamental design for a battery case, as shown and described.

(73) Assignees: **SOODE NAGANO CO., LTD.**, Nagano  
(JP); **NIPPON LIGHT METAL  
COMPANY, LTD.**, Tokyo (JP);  
**NIKKEIKIN ALUMINIUM CORE  
TECHNOLOGY COMPANY LTD.**,  
Tokyo (JP)

**DESCRIPTION**

(\*\*) Term: **14 Years**

FIG. 1 is a top plan view of a battery case showing our new design.

(21) Appl. No.: **29/476,785**

FIG. 2 is a front elevational view thereof, the rear elevational view being a mirror image thereof.

(22) Filed: **Dec. 17, 2013**

FIG. 3 is a right side elevational view thereof, the left side view being a mirror image thereof.

(30) **Foreign Application Priority Data**

Jun. 20, 2013 (JP) ..... 2013-013911

FIG. 4 is a bottom view thereof.

(51) **LOC (10) Cl.** ..... **13-02**

FIG. 5 is an enlarged view of Part B-B' of FIG. 1.

(52) **U.S. Cl.**  
USPC ..... **D13/119**

FIG. 6 is a sectional view along line A-A' of FIG. 1; and,

(58) **Field of Classification Search**

USPC ..... D13/102-106, 110, 119-121, 184;  
429/96-100, 163, 176

FIG. 7 is an enlarged sectional view of Part B-B' along line A-A' of FIG. 1 and line C-C' of FIG. 2.

CPC ..... Y02E 60/12; Y02E 60/122; Y02E 60/124;  
Y02E 60/50; H01M 2/02; H01M 2/022;  
H01M 2/0202; H01M 2/0207; H01M 2/0212;  
H01M 2/1061; H01M 2/1022; H01M 2/1055;

The broken lines shown in the drawings are included for the purpose of illustrating environmental structure and form no part of the claimed design. The dash-dot lines are included to define the bounds of the claimed design and form no part thereof.

**1 Claim, 4 Drawing Sheets**

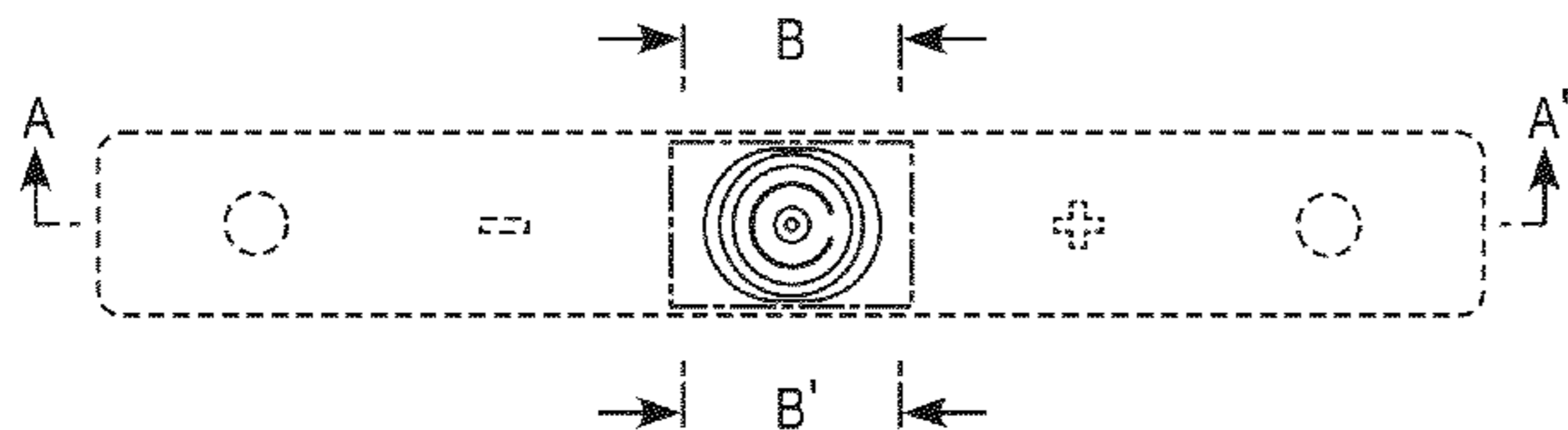

(56)

**References Cited**

U.S. PATENT DOCUMENTS

D476,616 S *	7/2003	Kasahara et al. ....	D13/103	D619,092 S *	7/2010	Eilertsen et al. ....	D13/120
D476,617 S *	7/2003	Kasahara et al. ....	D13/103	D619,093 S *	7/2010	Eilertsen et al. ....	D13/120
D476,619 S *	7/2003	Katsumoto et al. ....	D13/103	D619,094 S *	7/2010	Eilertsen et al. ....	D13/120
D476,947 S *	7/2003	Kasahara et al. ....	D13/103	D625,264 S *	10/2010	Fredell et al. ....	D13/119
D546,279 S *	7/2007	Shimizu .....	D13/103	D633,043 S *	2/2011	Wada .....	D13/121
D548,684 S *	8/2007	Eto et al. ....	D13/103	D664,498 S *	7/2012	Liu .....	D13/103
D548,685 S *	8/2007	Eto et al. ....	D13/103	D693,765 S *	11/2013	Workman et al. ....	D13/110
D548,698 S *	8/2007	Eto et al. ....	D13/120	2003/0134192 A1 *	7/2003	Katsumoto et al. ....	429/176
D548,699 S *	8/2007	Eto et al. ....	D13/120	2005/0277020 A1 *	12/2005	Cheon et al. ....	429/174
D550,621 S *	9/2007	Vuorio et al. ....	D13/118	2006/0263676 A1 *	11/2006	Chang et al. ....	429/74
D551,616 S *	9/2007	Shimizu .....	D13/103	2009/0004558 A1 *	1/2009	Miyazaki et al. ....	429/159
7,726,994 B1 *	6/2010	Wiley .....	439/218	2010/0136419 A1 *	6/2010	Kwak et al. ....	429/164
				2010/0233525 A1 *	9/2010	Kaiduka et al. ....	429/164
				2012/0219849 A1 *	8/2012	Kim .....	429/174
				2014/0045000 A1 *	2/2014	Kim .....	429/56

\* cited by examiner

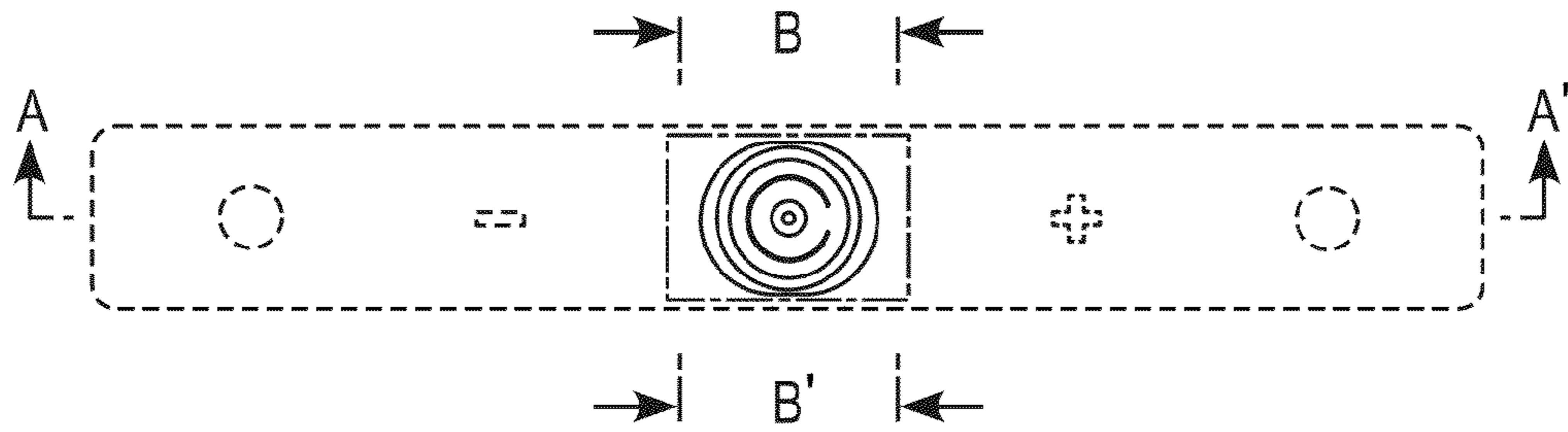

FIG. 1

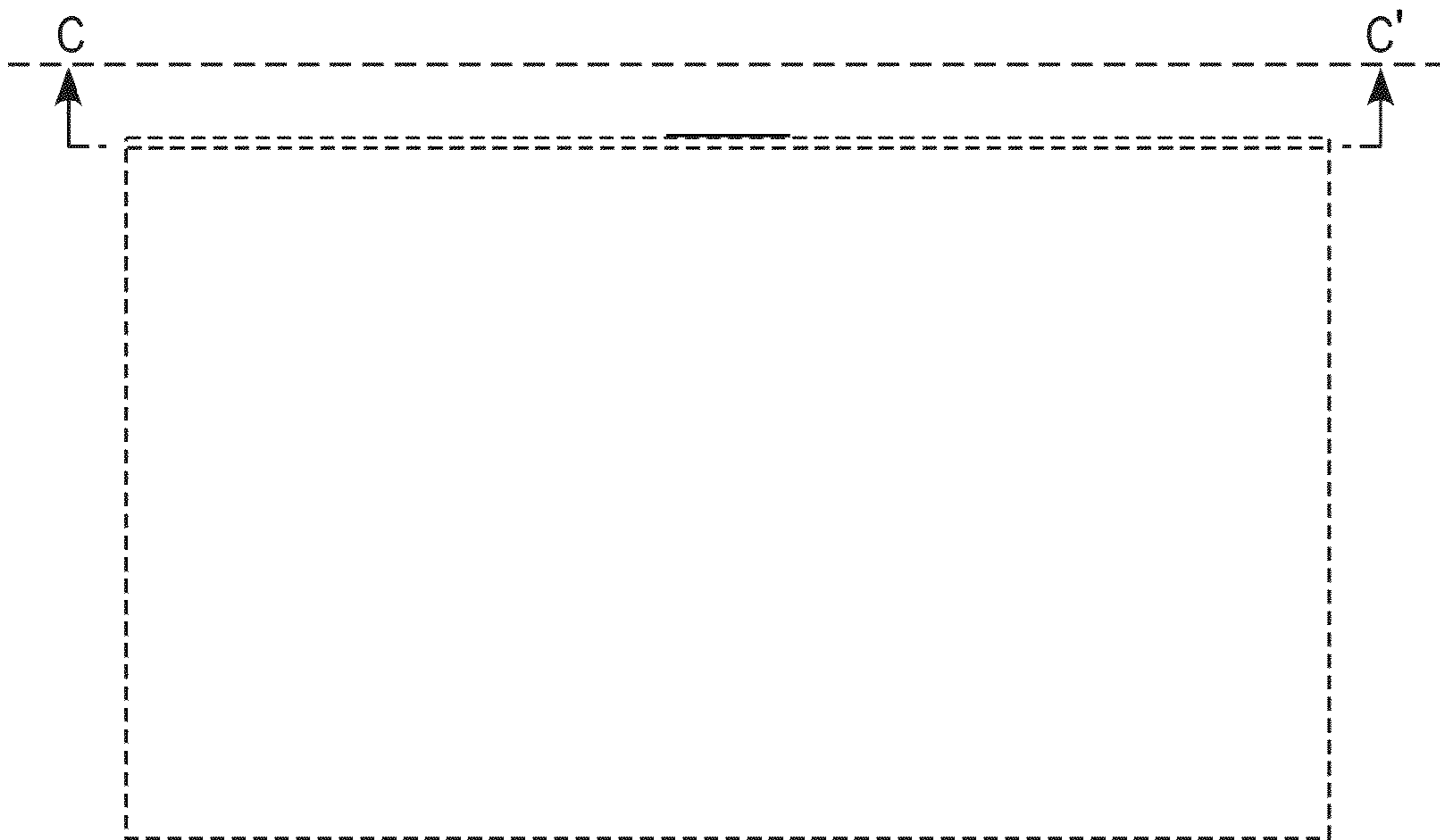

FIG. 2



FIG. 3



FIG. 4

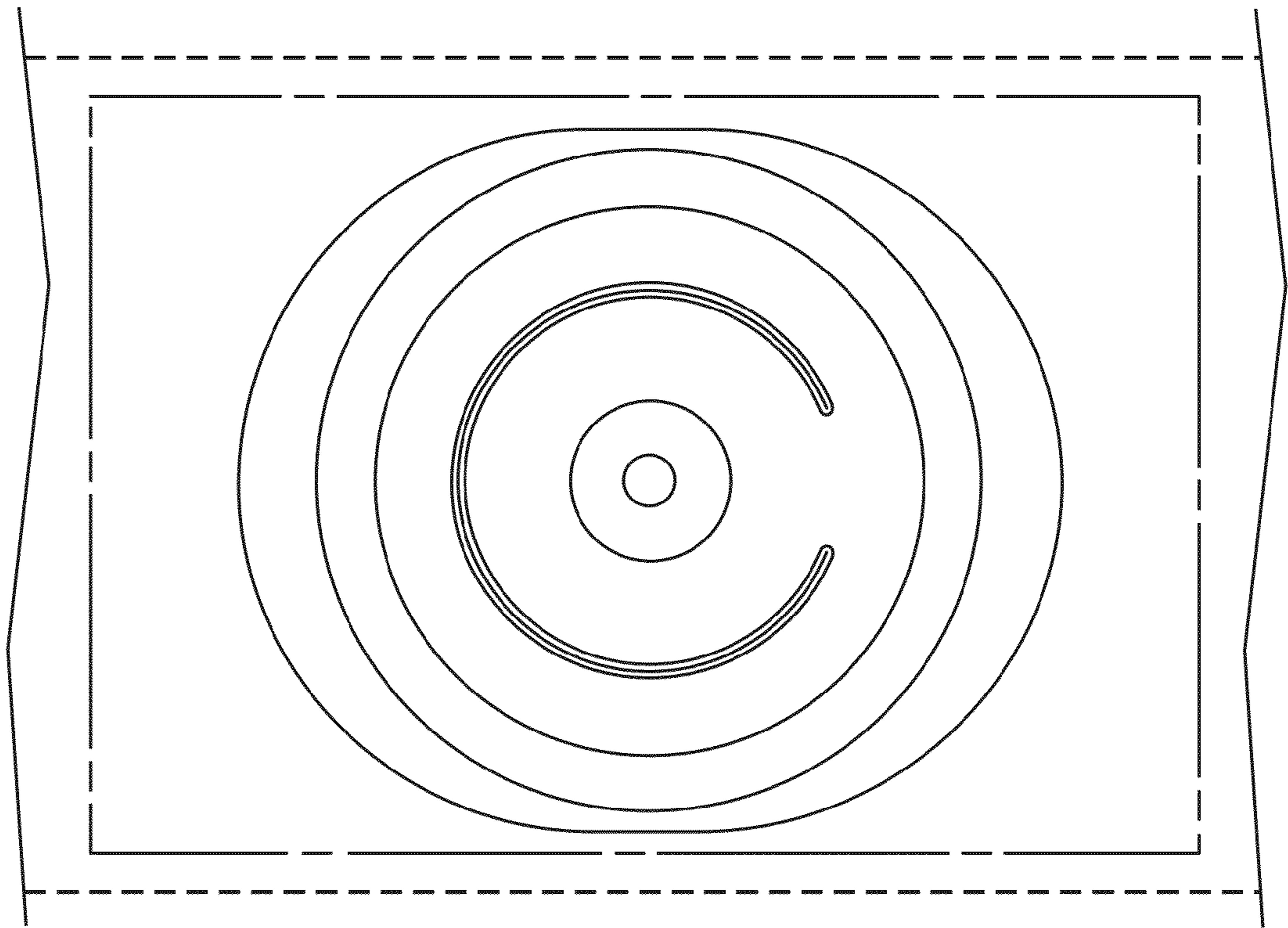

FIG. 5



FIG. 6





FIG. 7