



US00D738295S

(12) **United States Design Patent**
Kanamura

(10) **Patent No.:** **US D738,295 S**

(45) **Date of Patent:** **** Sep. 8, 2015**

(54) **AUTOMOBILE TIRE**

(71) Applicant: **TOYO TIRE & RUBBER CO., LTD.**,
Osaka-shi, Osaka (JP)

(72) Inventor: **Toshihiko Kanamura**, Osaka (JP)

(73) Assignee: **TOYO TIRE & RUBBER CO., LTD.**,
Osaka-shi (JP)

(**) Term: **14 Years**

(21) Appl. No.: **29/460,784**

(22) Filed: **Jul. 15, 2013**

(30) **Foreign Application Priority Data**

Jun. 19, 2013 (JP) 2013-013852

(51) **LOC (10) Cl.** **12-15**

(52) **U.S. Cl.**
USPC **D12/585**

(58) **Field of Classification Search**
USPC D12/605, 604; 152/209.1-209.28, 455,
152/523; 40/587
CPC B60C 1/00
See application file for complete search history.

(56) **References Cited**

U.S. PATENT DOCUMENTS

D334,360 S * 3/1993 Graas et al. D12/585
D470,101 S * 2/2003 Heinen D12/584
D637,546 S 5/2011 Yonetsu
D666,554 S 9/2012 Yonetsu
D683,694 S * 6/2013 Yonetsu D12/585

FOREIGN PATENT DOCUMENTS

JP 1320229 S 1/2008
JP D1381337 S 3/2010

JP 1385011 S 4/2010
JP 1434146 S 2/2012
JP 1439192 S 4/2012

OTHER PUBLICATIONS

Japanese Office Action dated Oct. 29, 2013, issued in corresponding Japanese Patent Application No. 2013-013852 with English translation (6 pages).

Japanese Office Action (Decision of Refusal) dated Mar. 4, 2014, issued in corresponding Japanese Patent Application No. 2013-013852 with English Translation. (4 pages).

* cited by examiner

Primary Examiner — George D Kirschbaum

(74) *Attorney, Agent, or Firm* — Westerman, Hattori, Daniels & Adrian, LLP

(57) **CLAIM**

The ornamental design for an automobile tire, as shown and described.

DESCRIPTION

FIG. 1 is a front elevational view of an automobile tire, showing my new design, the rear elevational view being identical thereto;

FIG. 2 is a top plan view thereof, the bottom plan view being identical thereto;

FIG. 3 is a right side elevational view thereof, the left side elevational view being identical thereto;

FIG. 4 is a perspective view thereof;

FIG. 5 is an enlarged cross-sectional view taken along line 5-5 in FIG. 1, in the area designated by 5'-5' in FIG. 3 thereof; and, FIG. 6 is an enlarged cross-sectional view taken along line 6-6 and line 6'-6' in FIG. 1.

In the drawings, the broken lines defining the sidewall, inner bead and the peripheral boundary between the claimed tire tread and the unclaimed sidewall depict environmental subject matter that forms no part of the claimed design.

1 Claim, 6 Drawing Sheets

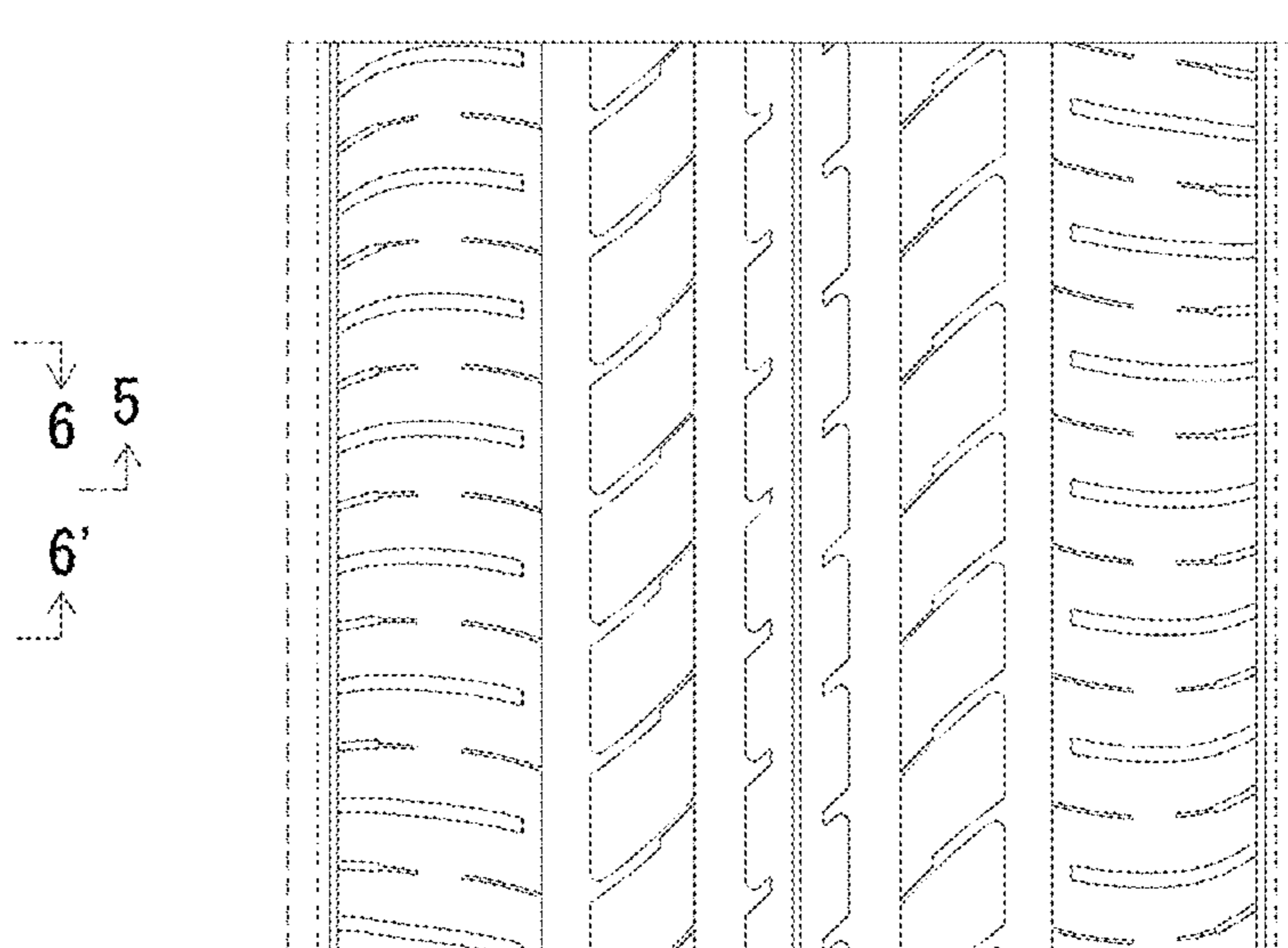
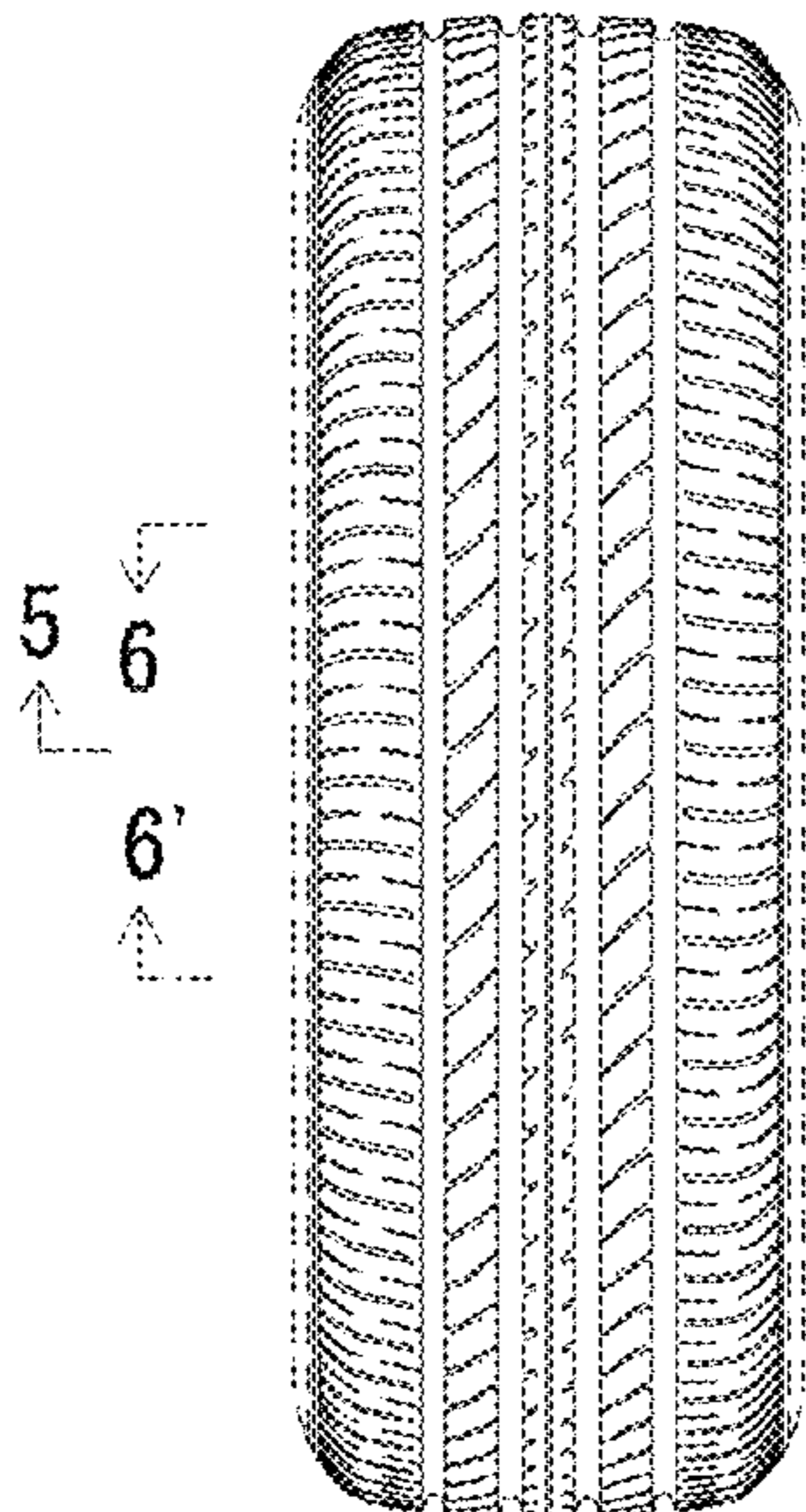

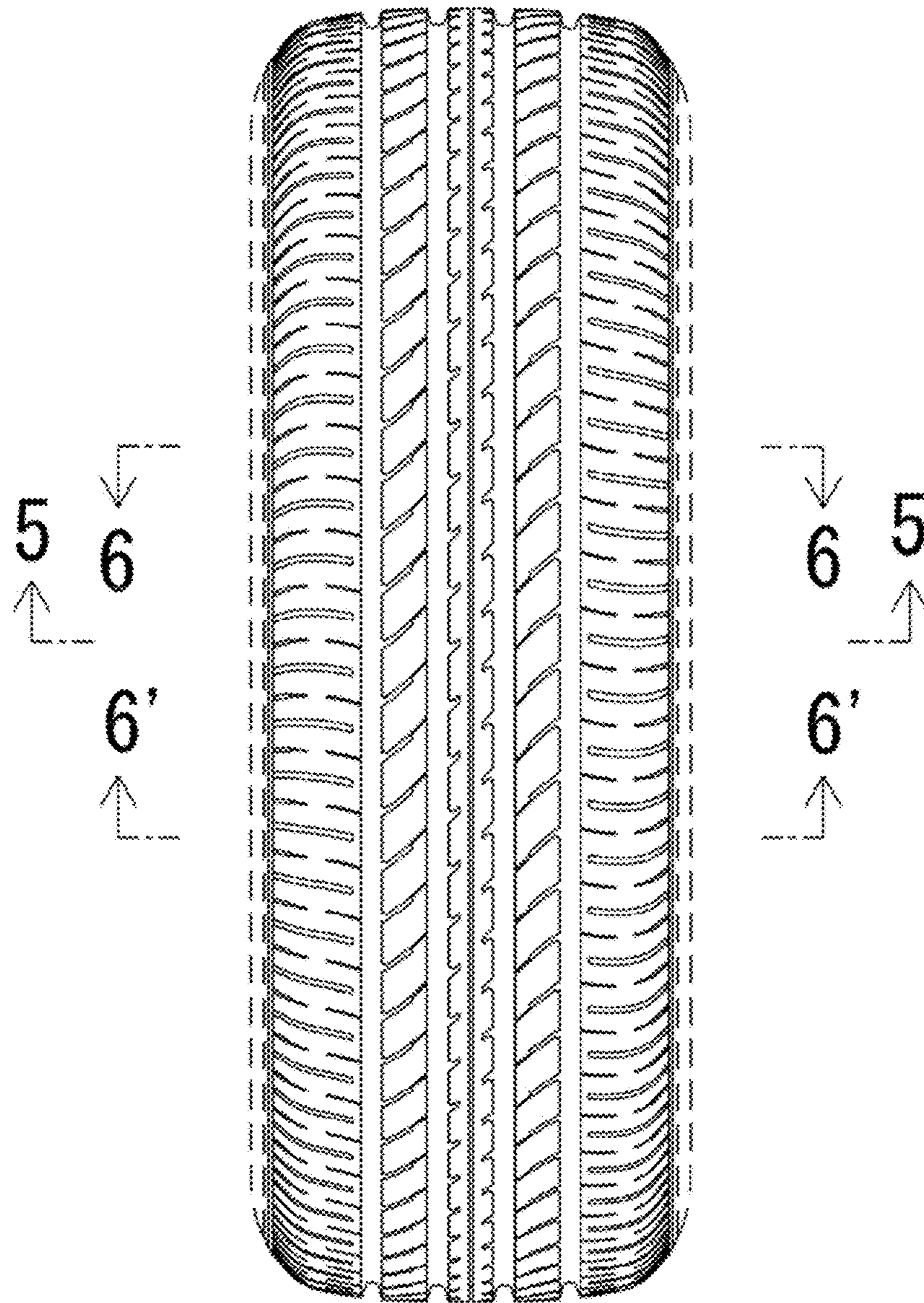

FIG.1

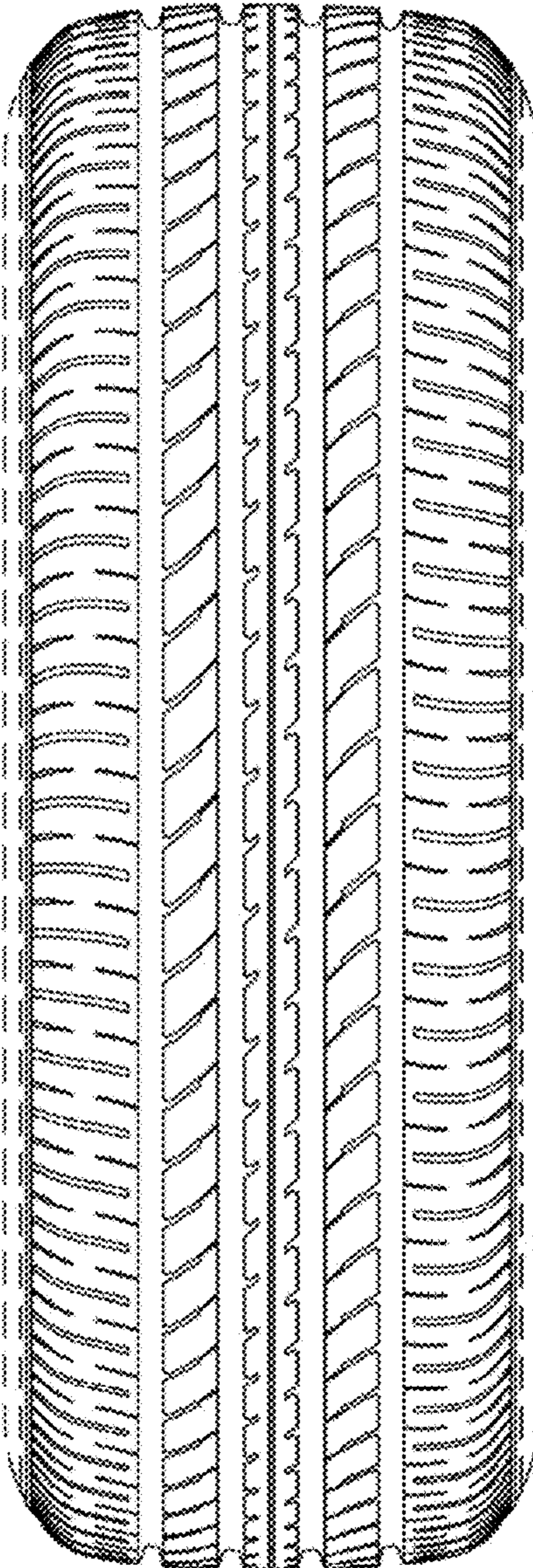

FIG.2

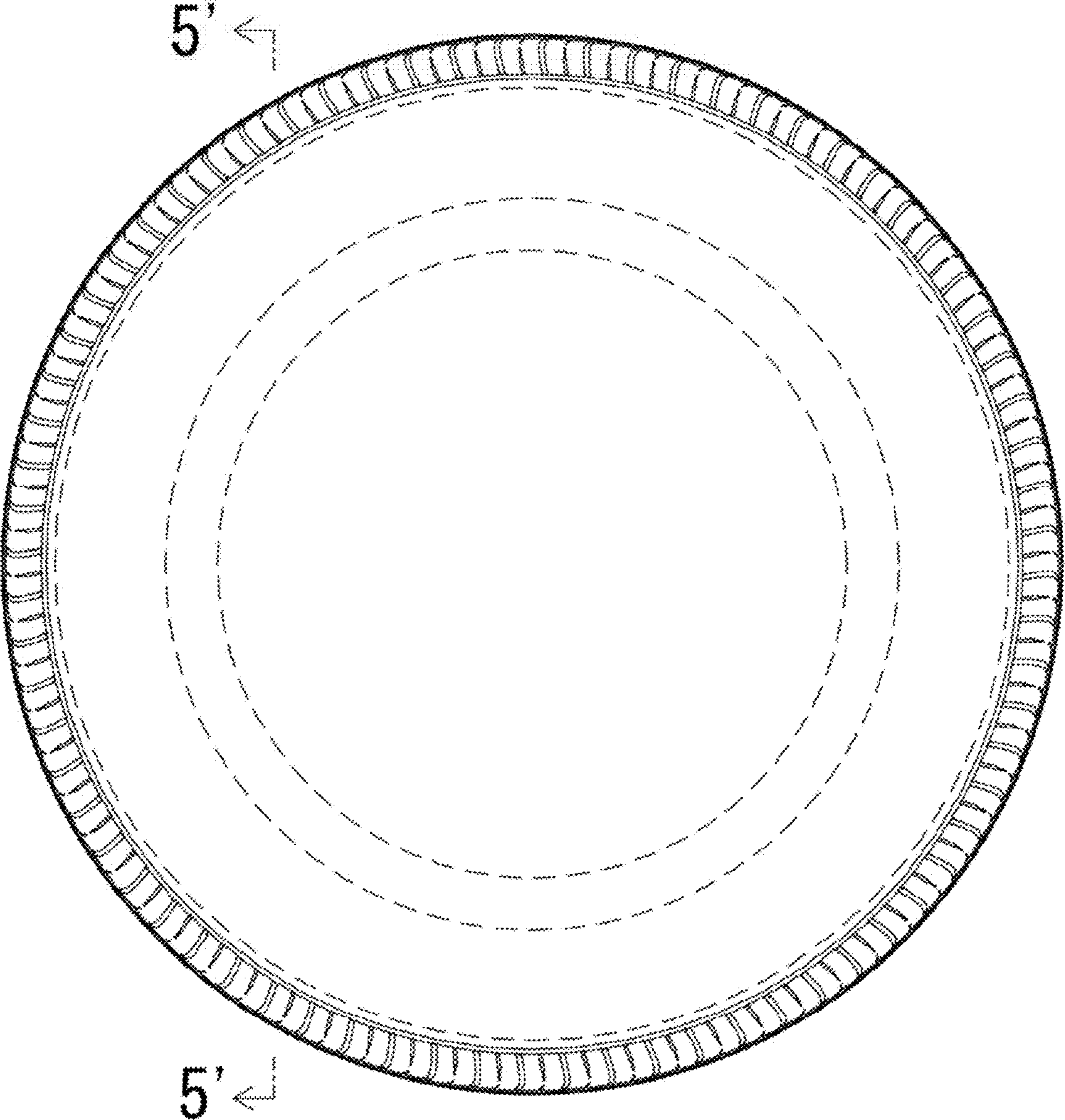

FIG.3

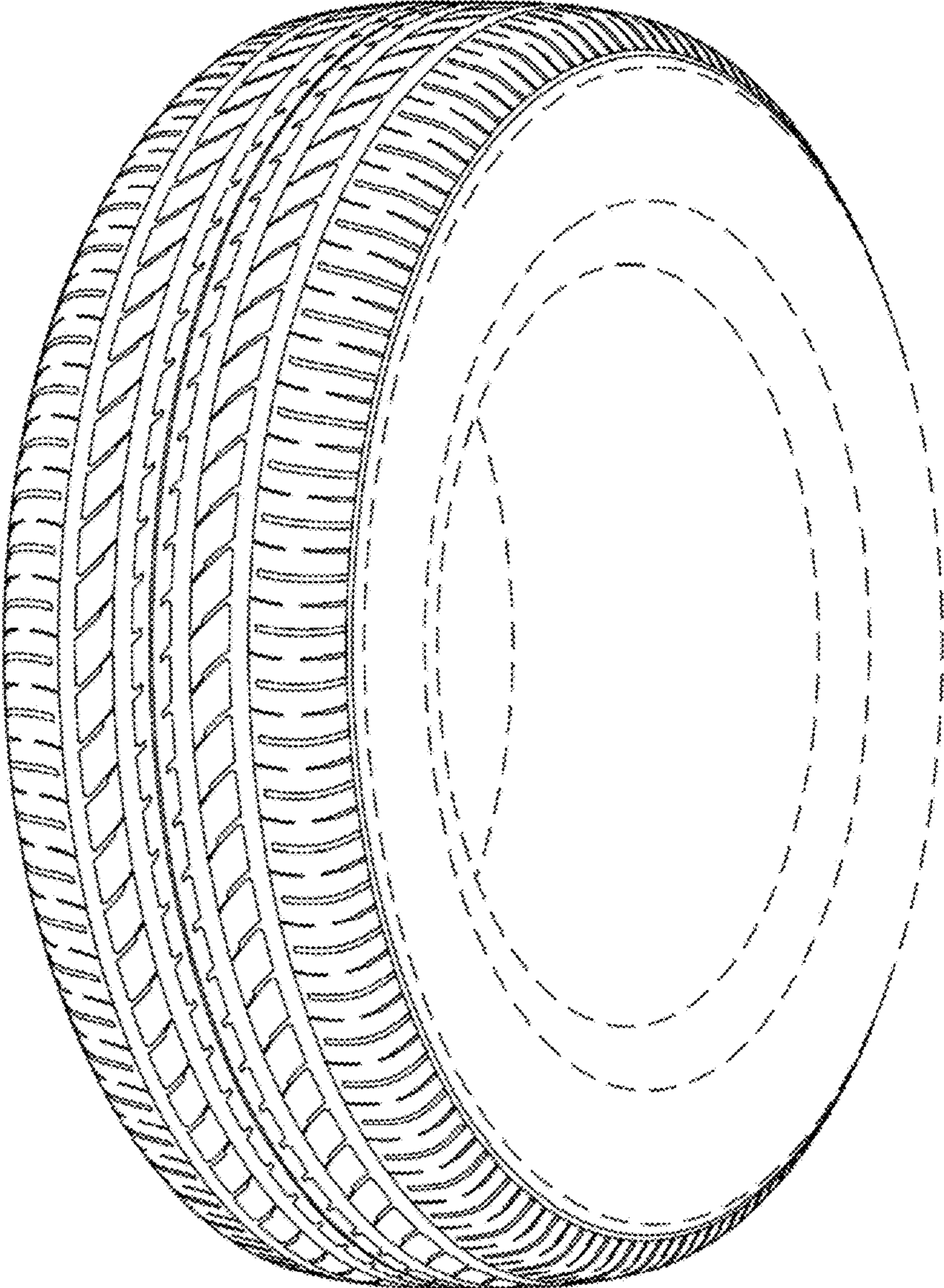

FIG.4

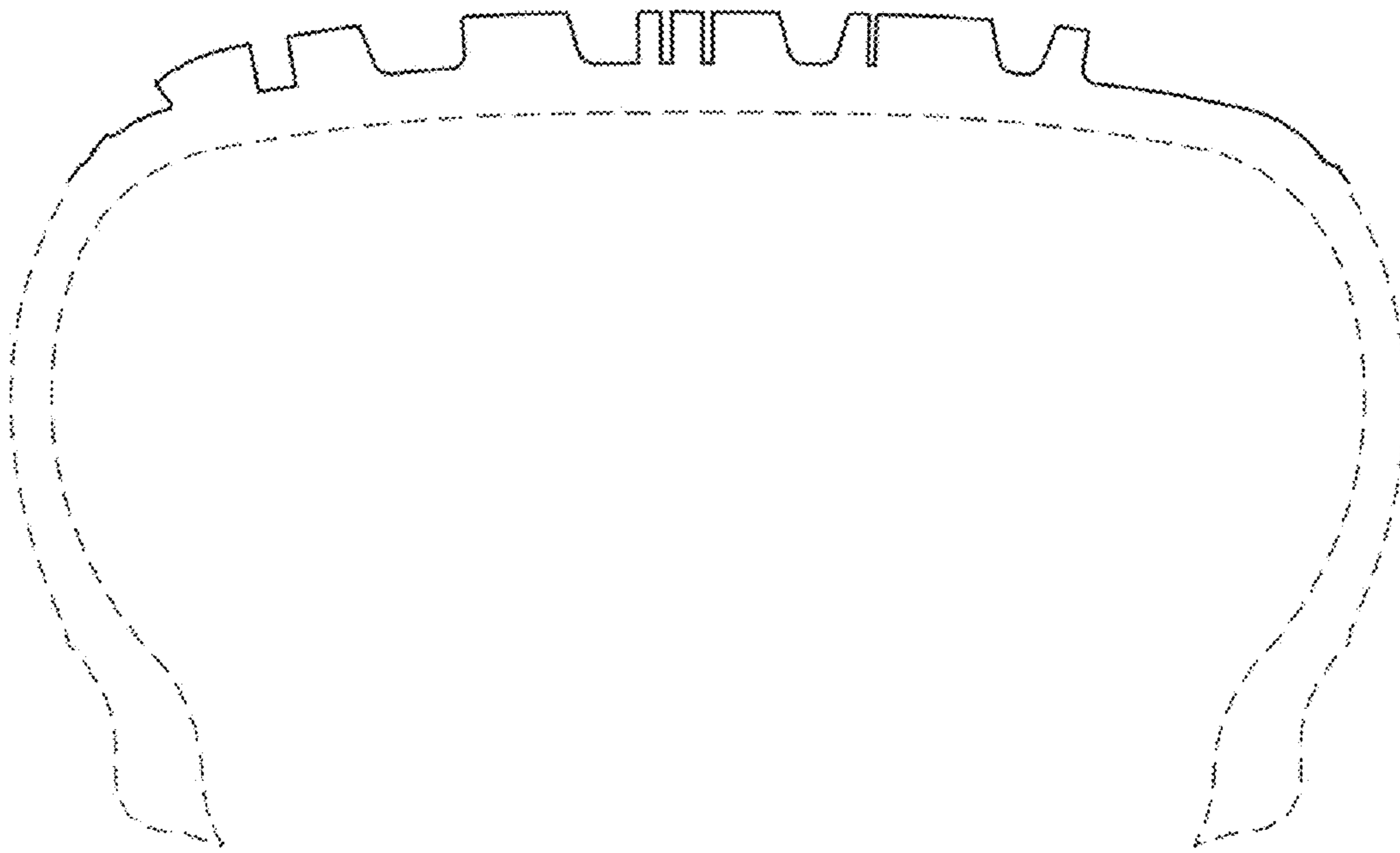

FIG.5

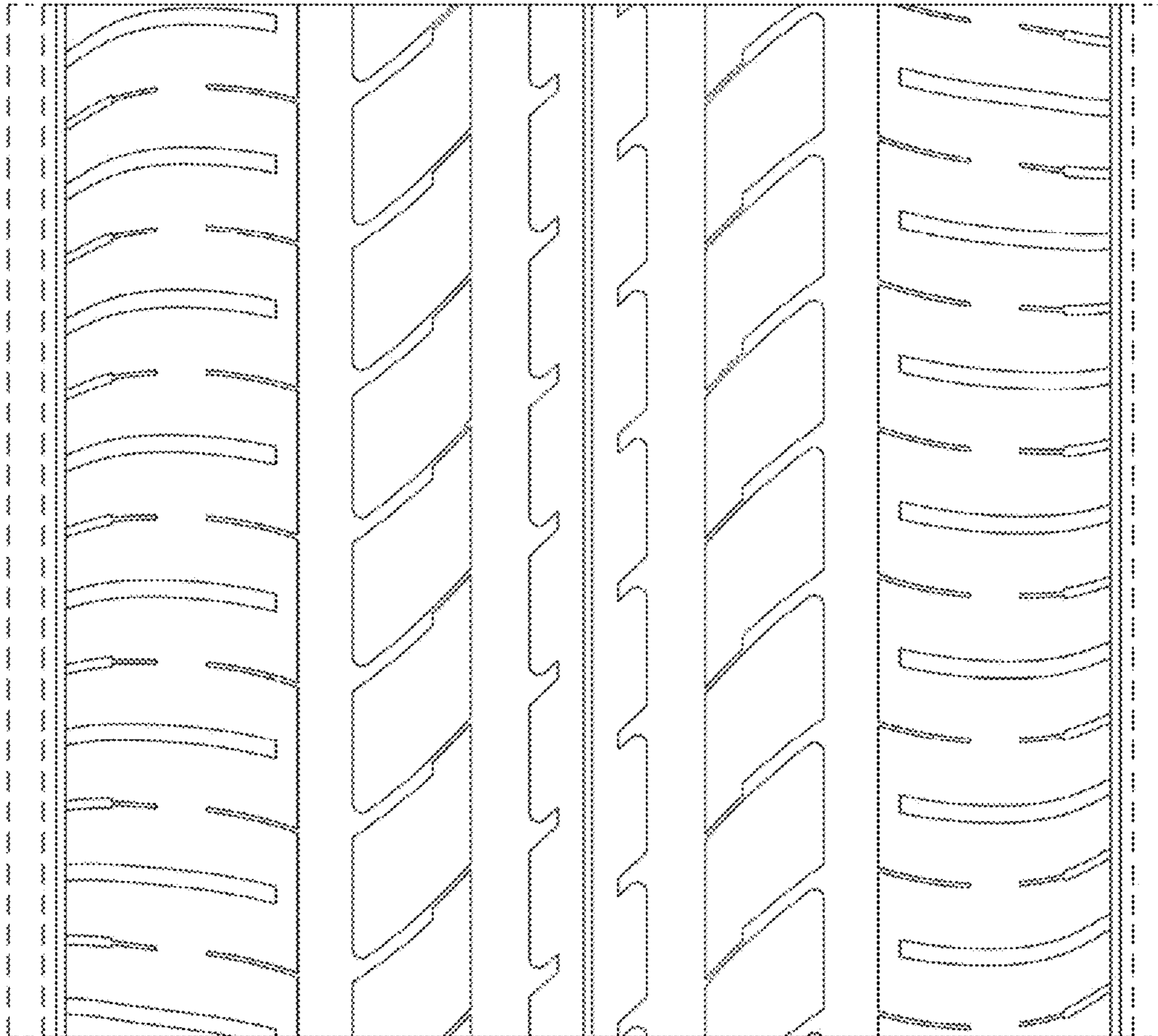

FIG.6