

US00D738294S

(12) **United States Design Patent**  
**Koog**

(10) **Patent No.:** **US D738,294 S**

(45) **Date of Patent:** **\*\* Sep. 8, 2015**

(54) **TIRE TREAD**

(71) Applicant: **HANKOOK TIRE CO., LTD.**, Seoul (KR)

(72) Inventor: **Ha Eun Koog**, Seoul (KR)

(73) Assignee: **Hankook Tire Co. Ltd.**, Seoul (KR)

(\*\*) Term: **14 Years**

(21) Appl. No.: **29/480,208**

(22) Filed: **Jan. 24, 2014**

(30) **Foreign Application Priority Data**

Aug. 8, 2013 (KR) ..... 30-2013-0040999

(51) **LOC (10) Cl.** ..... **12-15**

(52) **U.S. Cl.**  
USPC ..... **D12/584**

(58) **Field of Classification Search**  
USPC ..... D12/568–603; 152/209.1–209.9  
CPC ..... B60C 1/00; B60C 11/00; B60C 11/03  
See application file for complete search history.

(56) **References Cited**

**U.S. PATENT DOCUMENTS**

D380,995 S \* 7/1997 Grosskopf ..... D12/588  
D458,897 S \* 6/2002 Weber et al. .... D12/588  
D555,081 S \* 11/2007 Feider et al. .... D12/588

D615,922 S \* 5/2010 Takano ..... D12/588  
D635,915 S \* 4/2011 Hamada ..... D12/588  
D637,143 S \* 5/2011 Ohara ..... D12/588  
D647,040 S \* 10/2011 Mathonet et al. .... D12/588  
D674,740 S \* 1/2013 Mathonet et al. .... D12/588  
D686,973 S \* 7/2013 Otani ..... D12/588

\* cited by examiner

*Primary Examiner* — George D Kirschbaum

*Assistant Examiner* — Natasha Vujcic

(74) *Attorney, Agent, or Firm* — Hamre, Schumann, Mueller & Larson, P.C.

(57) **CLAIM**

The ornamental design for a tire tread, as shown and described.

**DESCRIPTION**

FIG. 1 is a perspective view of a tire tread showing my new design, it being understood that the pattern is repeated uniformly throughout the circumference of the tread; FIG. 2 is a front elevational view thereof; FIG. 3 is a rear elevational view thereof; FIG. 4 is a left side view thereof; FIG. 5 is a right side view thereof; FIG. 6 is a top plan view thereof; FIG. 7 is a bottom plan view thereof; and, FIG. 8 is an enlarged fragmentary view along the bracket shown in FIG. 2.

In the drawings, the broken lines defining the sidewall, inner bead and the peripheral boundary between the claimed tire tread and the unclaimed sidewall depict environmental subject matter that forms no part of the claimed design.

**1 Claim, 8 Drawing Sheets**

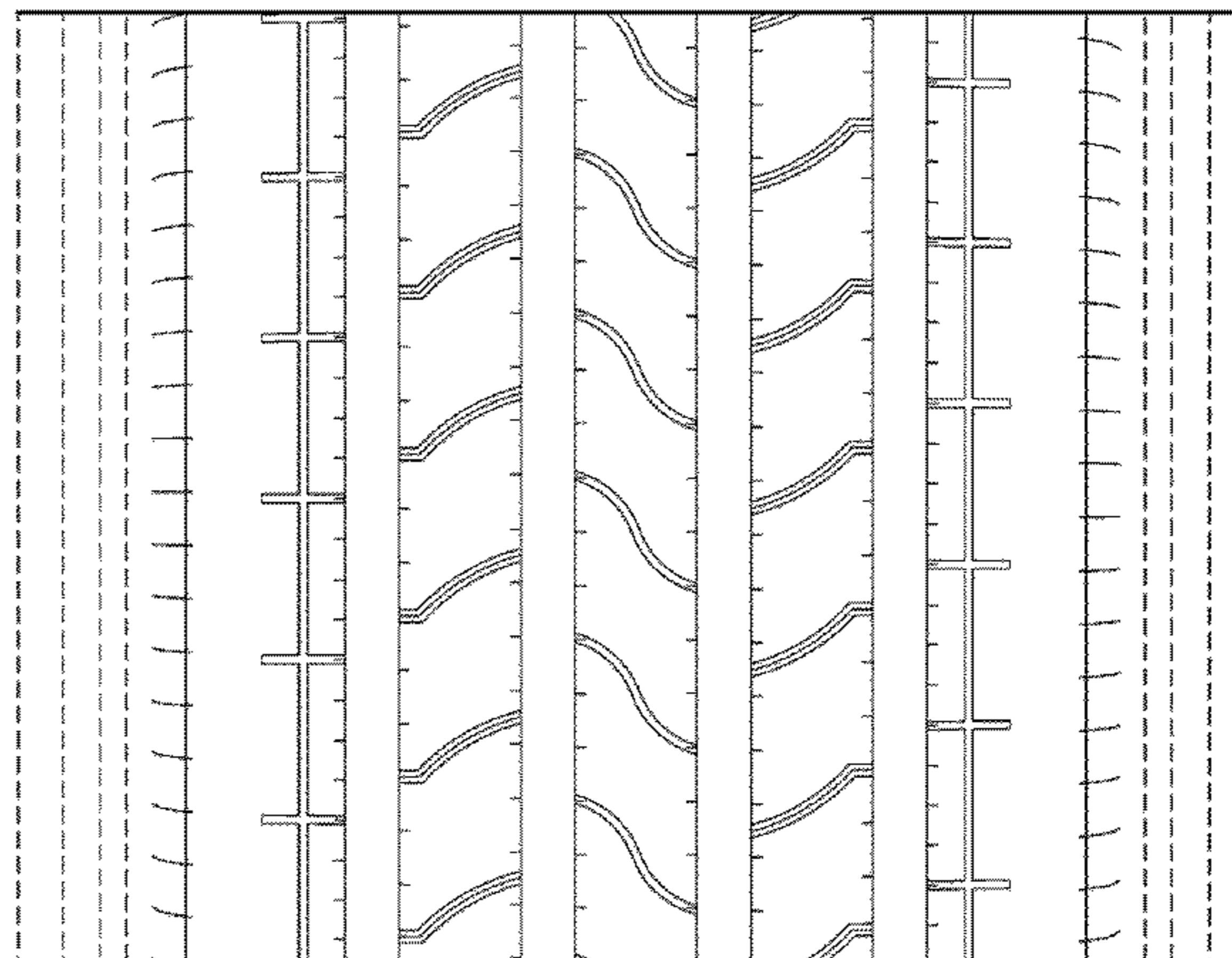
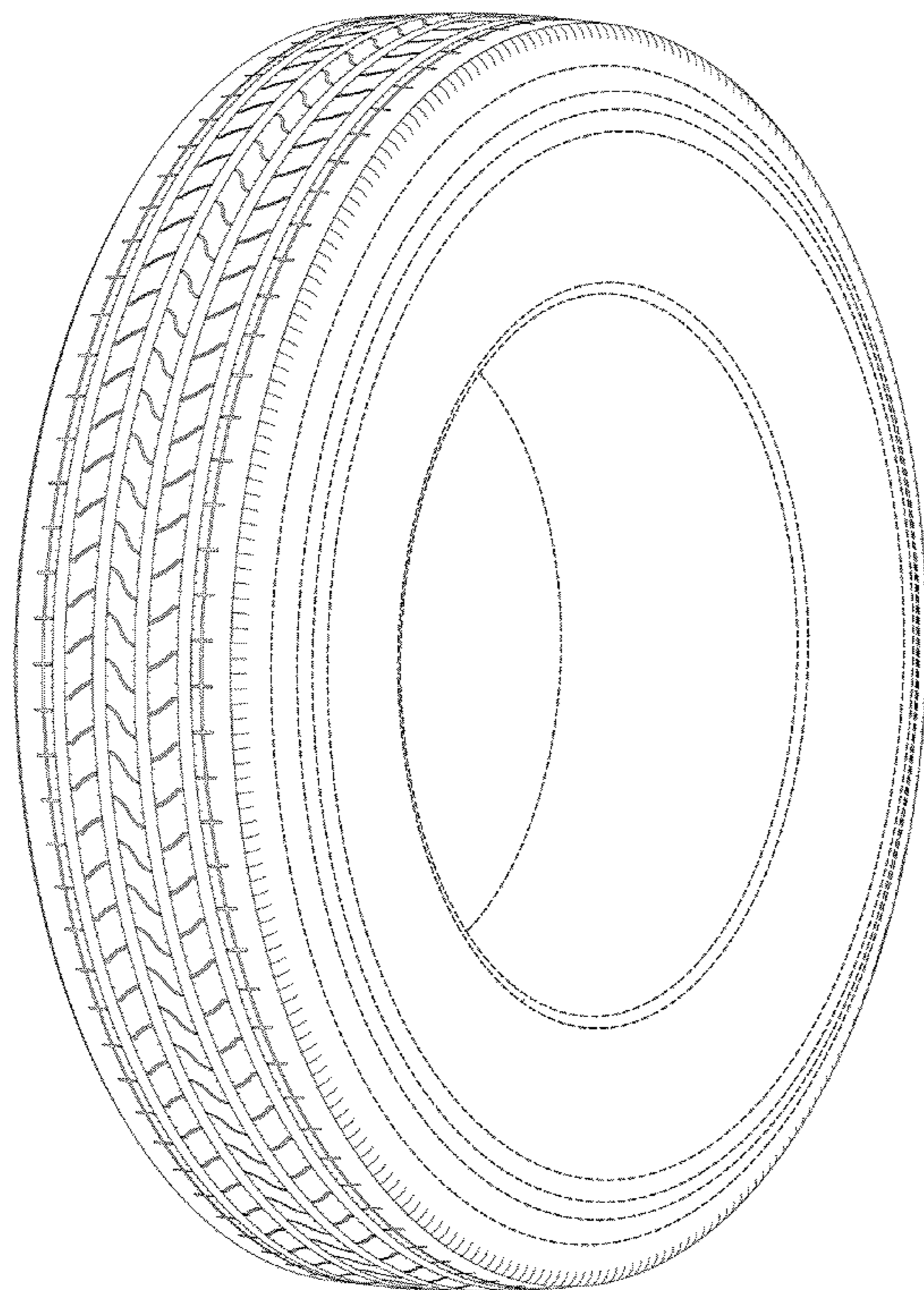

*Fig. 1*

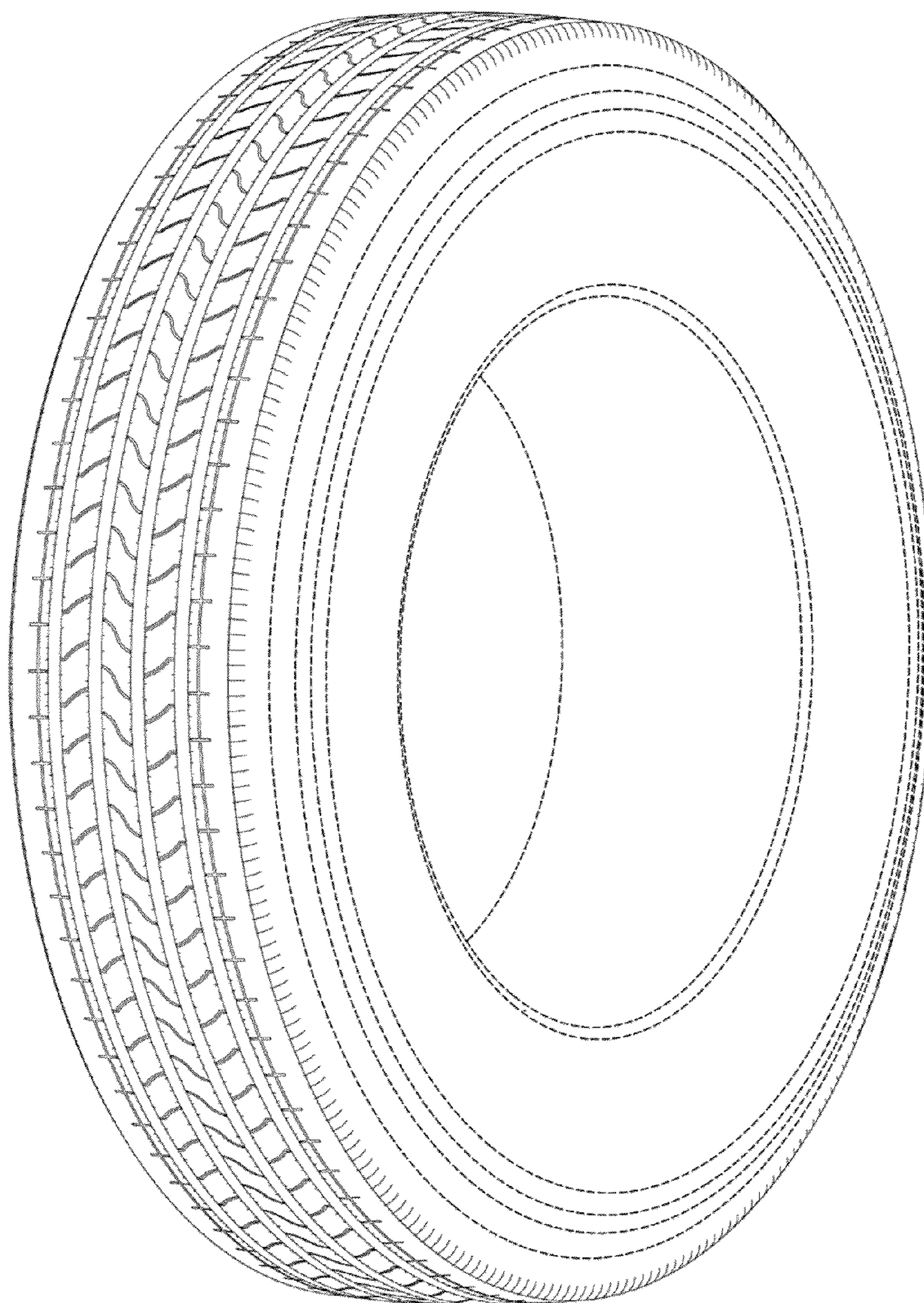

*Fig. 2*

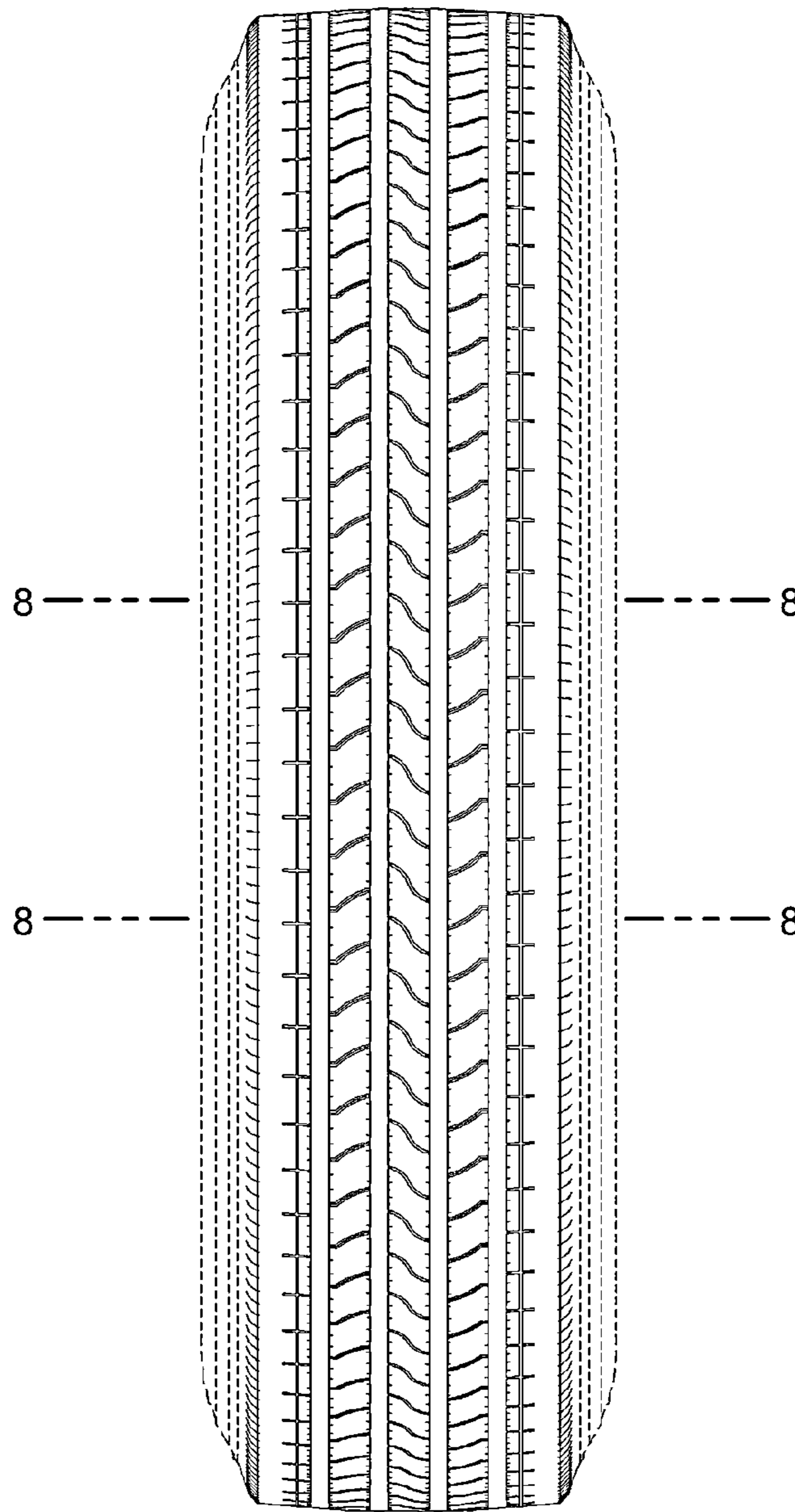

*Fig. 3*

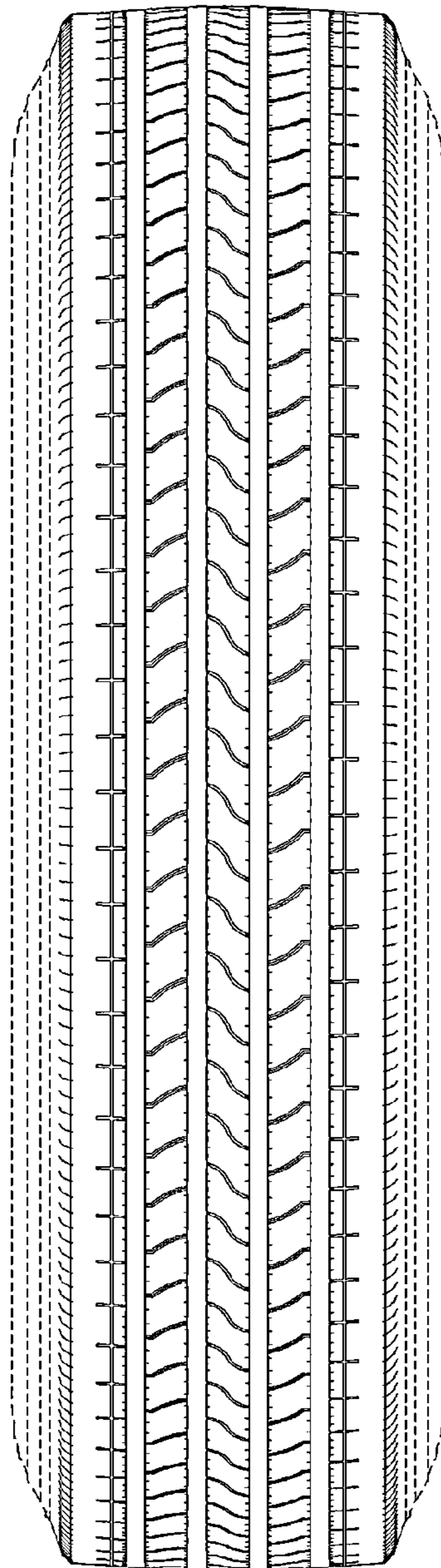

*Fig. 4*

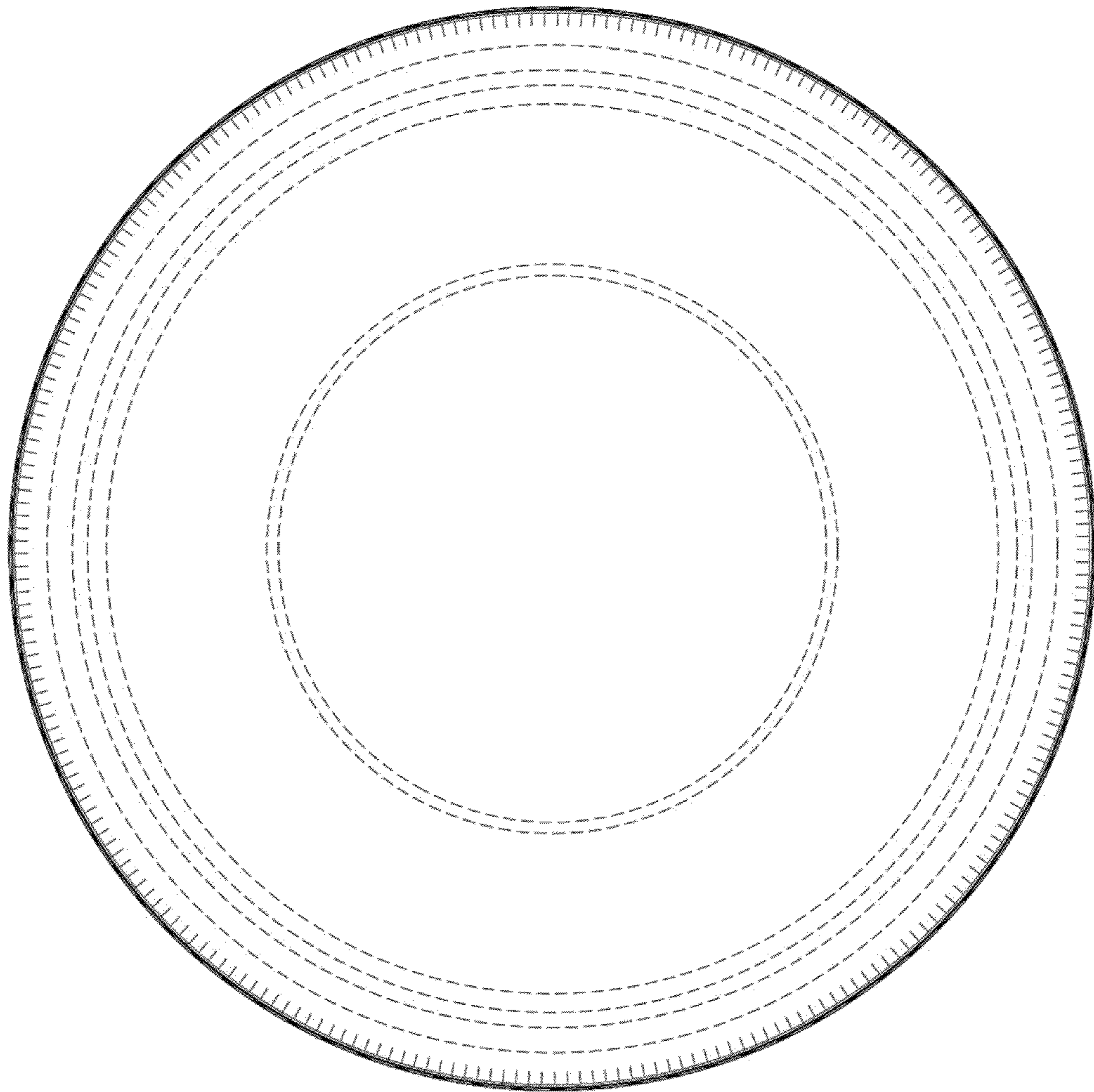

*Fig. 5*

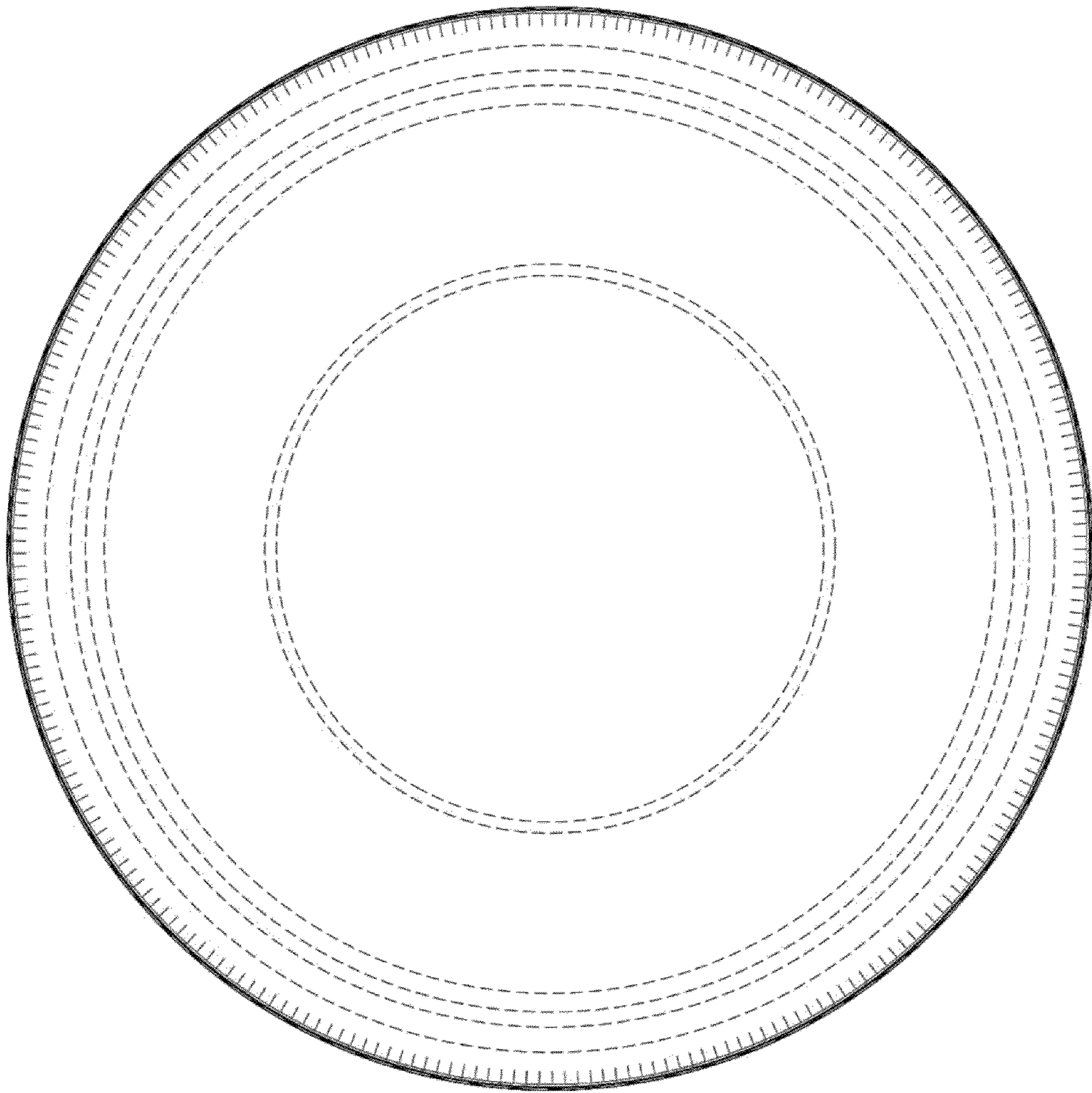

*Fig. 6*

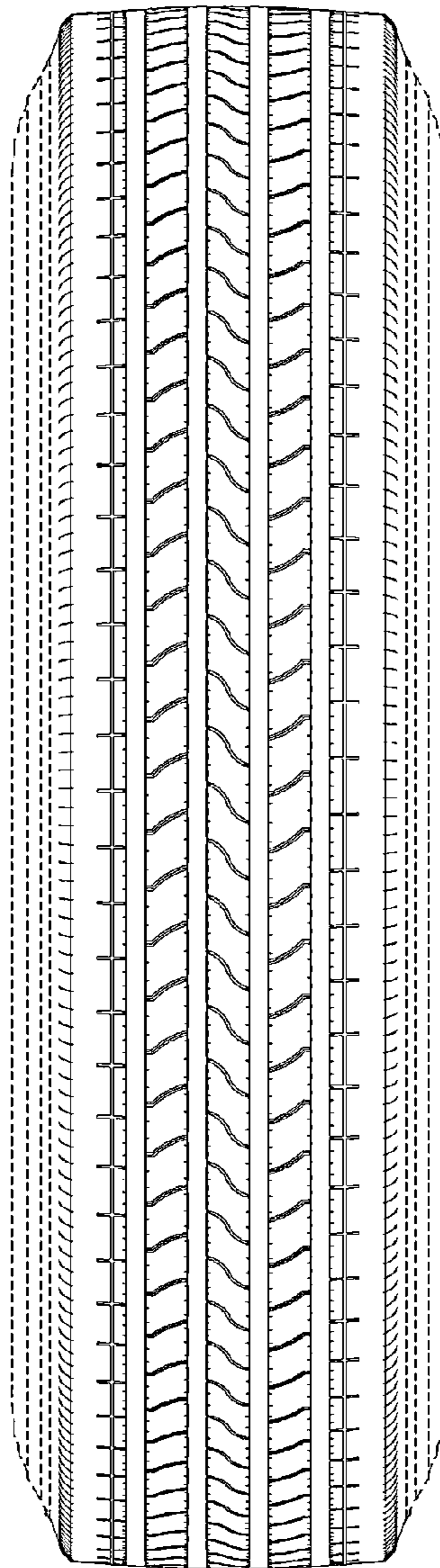

*Fig. 7*

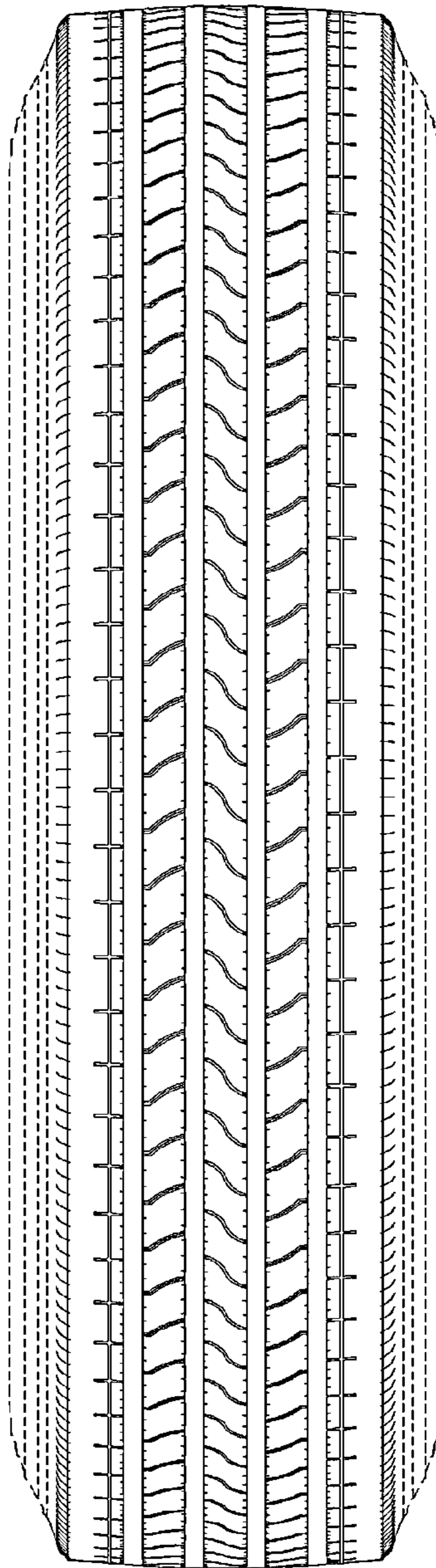



*Fig. 8*

