



US00D738290S

(12) **United States Design Patent**
Raatikainen et al.

(10) **Patent No.:** **US D738,290 S**
(45) **Date of Patent:** **** Sep. 8, 2015**

(54) **TYRE**

(71) Applicants: **Jouni Raatikainen**, Lempäälä (FI);
Henri Kossi, Nokia (FI); **Niko Haanketo**, Nokia (FI)

(72) Inventors: **Jouni Raatikainen**, Lempäälä (FI);
Henri Kossi, Nokia (FI); **Niko Haanketo**, Nokia (FI)

(73) Assignee: **NOKIAN TYRES PLC**, Nokia (FI)

(**) Term: **14 Years**

(21) Appl. No.: **29/444,743**

(22) Filed: **Feb. 4, 2013**

(30) **Foreign Application Priority Data**

Aug. 28, 2012 (EM) 002093377

(51) **LOC (10) Cl.** **12-15**

(52) **U.S. Cl.**
USPC **D12/532**; D12/524

(58) **Field of Classification Search**
USPC D12/505-532
CPC B60C 11/0304; B60C 11/0302; B60C 11/0306; B60C 11/0309; B60C 11/0318; B60C 11/0311; B60C 11/042; B60C 11/13; B60C 11/00; B60C 11/11; B60C 11/12
See application file for complete search history.

(56) **References Cited**

U.S. PATENT DOCUMENTS

D466,860 S *	12/2002	Le Roux	D12/532
D467,536 S *	12/2002	Seifert et al.	D12/532
D476,946 S *	7/2003	Lee et al.	D12/524
D490,047 S *	5/2004	Heinen et al.	D12/524
D517,976 S *	3/2006	Raatikainen	D12/524
D524,236 S *	7/2006	Marazzi et al.	D12/524
D544,432 S *	6/2007	Fukunaga	D12/532
D592,586 S *	5/2009	Maxwell et al.	D12/531
D636,328 S *	4/2011	Woidtke et al.	D12/531
D644,595 S *	9/2011	Iwabuchi et al.	D12/532
D651,160 S *	12/2011	Jacobs	D12/524
D713,780 S *	9/2014	Bindner et al.	D12/532
D721,635 S *	1/2015	Lucas	D12/524

* cited by examiner

Primary Examiner — Stacia Cadmus

(74) *Attorney, Agent, or Firm* — Klauber & Jackson LLC

(57) **CLAIM**

The ornamental design for a tyre, as shown and described.

DESCRIPTION

FIG. 1 is a front, left side perspective view of a tyre showing our new design;
FIG. 2 is a front elevation view thereof;
FIG. 3 is a right side view thereof, showing a different pattern from that appearing in FIG. 1;
FIG. 4 is a left side view thereof, showing the same pattern as that appearing in FIG. 1; and,
FIG. 5 is a partial front elevational view taken from FIG. 2 and shown in an enlarged scale.

1 Claim, 5 Drawing Sheets

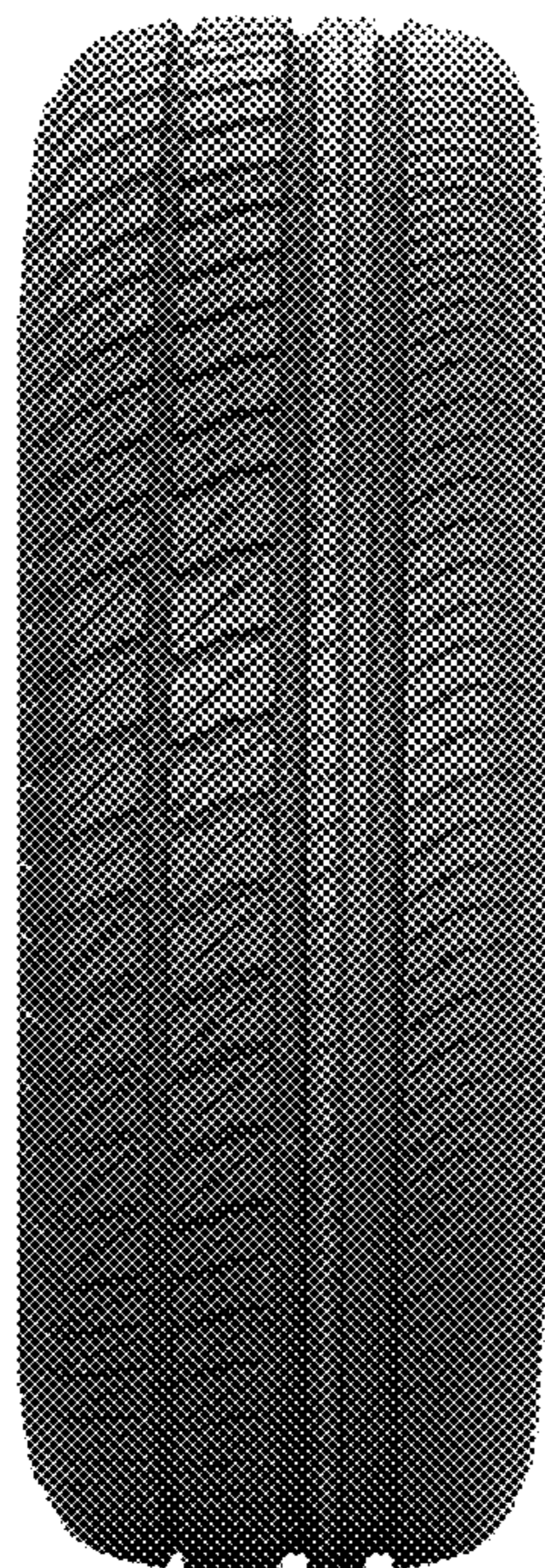

FIG. 1



FIG. 2

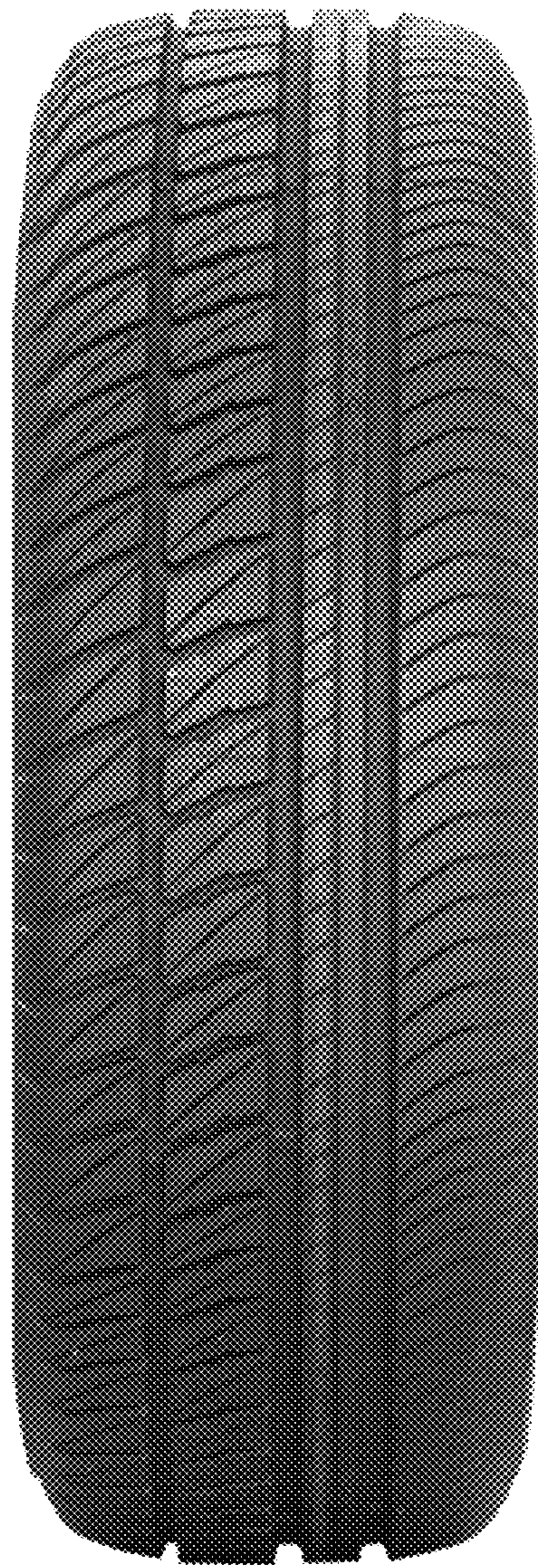

FIG. 3



FIG. 4



FIG. 5

