



US00D738289S

(12) **United States Design Patent**
Brandau et al.

(10) **Patent No.:** **US D738,289 S**

(45) **Date of Patent:** **** Sep. 8, 2015**

(54) **TIRE TREAD FOR A VEHICLE TIRE**

(56)

References Cited

(71) Applicant: **CONTINENTAL REIFEN
DEUTSCHLAND GMBH**, Hannover
(DE)

(72) Inventors: **Christian Brandau**, Hannover (DE);
Jan Schlittenhard, Wedemark (DE)

(73) Assignee: **Continental Reifen Deutschland
GmbH**, Hannover (DE)

(**) Term: **14 Years**

(21) Appl. No.: **29/517,792**

(22) Filed: **Feb. 17, 2015**

(30) **Foreign Application Priority Data**

Aug. 14, 2014 (WO) 833411001

(51) **LOC (10) Cl.** **12-15**

(52) **U.S. Cl.**
USPC **D12/531**

(58) **Field of Classification Search**
USPC D12/505-532
CPC B60C 11/0304; B60C 11/0302; B60C
11/0306; B60C 11/0309; B60C 11/0318;
B60C 11/0311; B60C 11/042; B60C 11/13;
B60C 11/00; B60C 11/11; B60C 11/12

See application file for complete search history.

U.S. PATENT DOCUMENTS

D326,439 S *	5/1992	Covert et al.	D12/531
D490,769 S *	6/2004	Diensthuber et al.	D12/531
D498,204 S *	11/2004	Sato	D12/531
D593,932 S *	6/2009	Wildenhain et al.	D12/531
D637,547 S *	5/2011	Schlittenhard et al.	D12/531
D644,983 S *	9/2011	Seng	D12/531
D667,777 S *	9/2012	Jamot et al.	D12/531
D700,880 S *	3/2014	Takemoto	D12/531
D715,215 S *	10/2014	Lamb	D12/531
D725,585 S *	3/2015	Brandau et al.	D12/531

* cited by examiner

Primary Examiner — Stacia Cadmus

(74) *Attorney, Agent, or Firm* — Laurence A. Greenberg;
Werner H. Stemer; Ralph E. Locher

(57) **CLAIM**

The ornamental design for a tire tread for a vehicle tire, as shown and described.

DESCRIPTION

FIG. 1 is a partial view of the tire tread for a vehicle tire showing my new invention;
FIG. 2 is a front elevation view thereof;
FIG. 3 is a perspective view thereof;
FIG. 4 is a right side elevation view thereof; and,
FIG. 5 is a left side elevation view thereof.
FIGS. 2-5 are shown on a reduced scale with regard to FIG. 1.

1 Claim, 5 Drawing Sheets

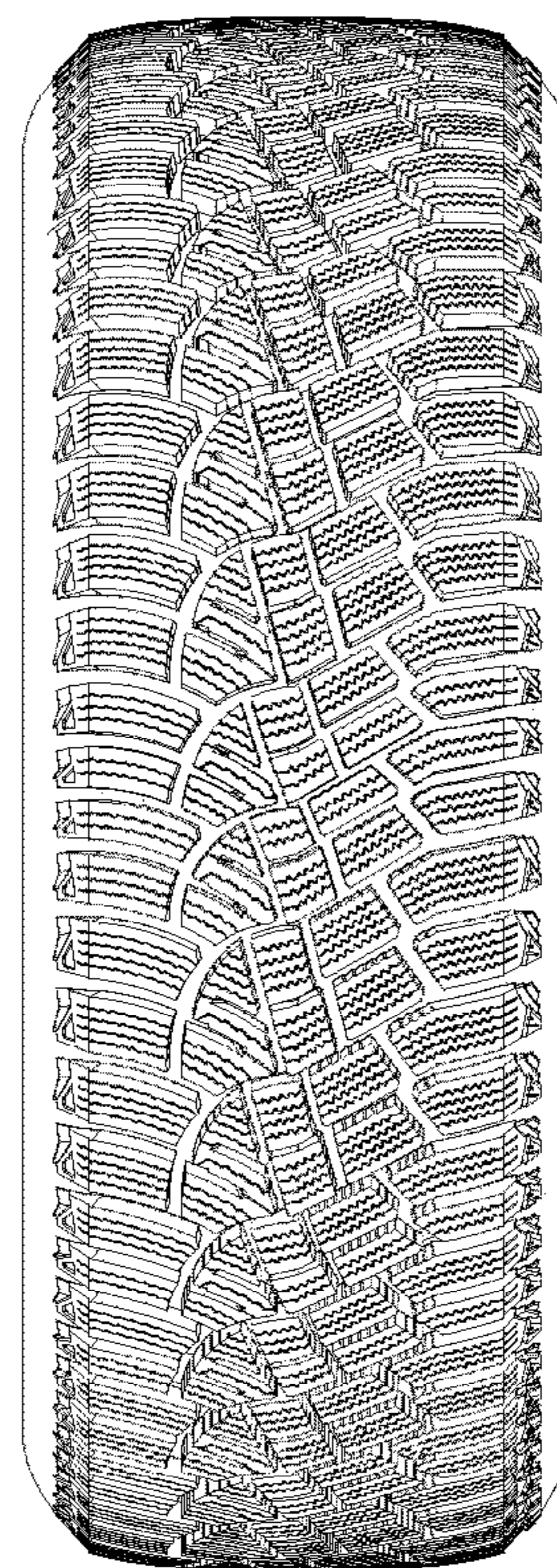
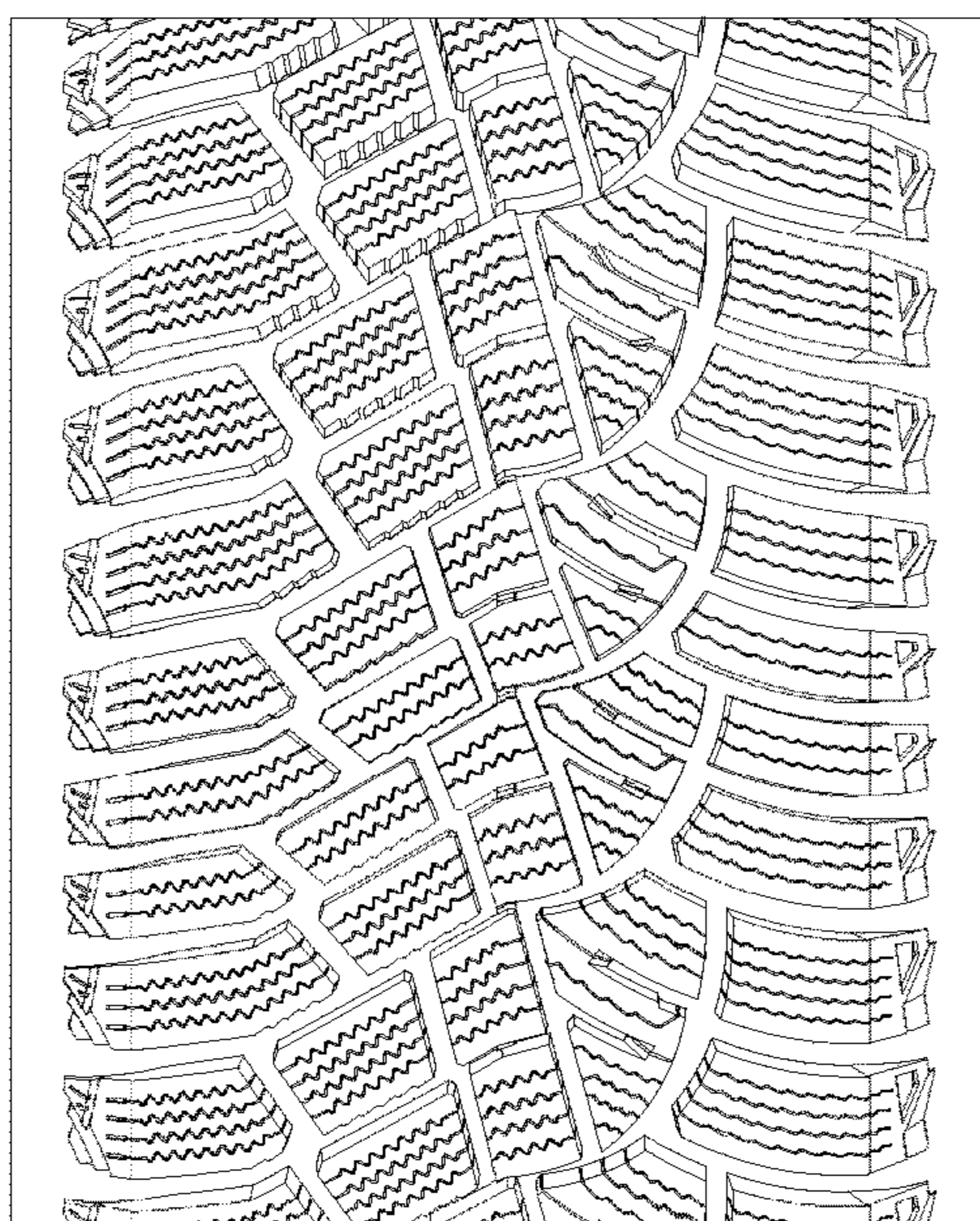

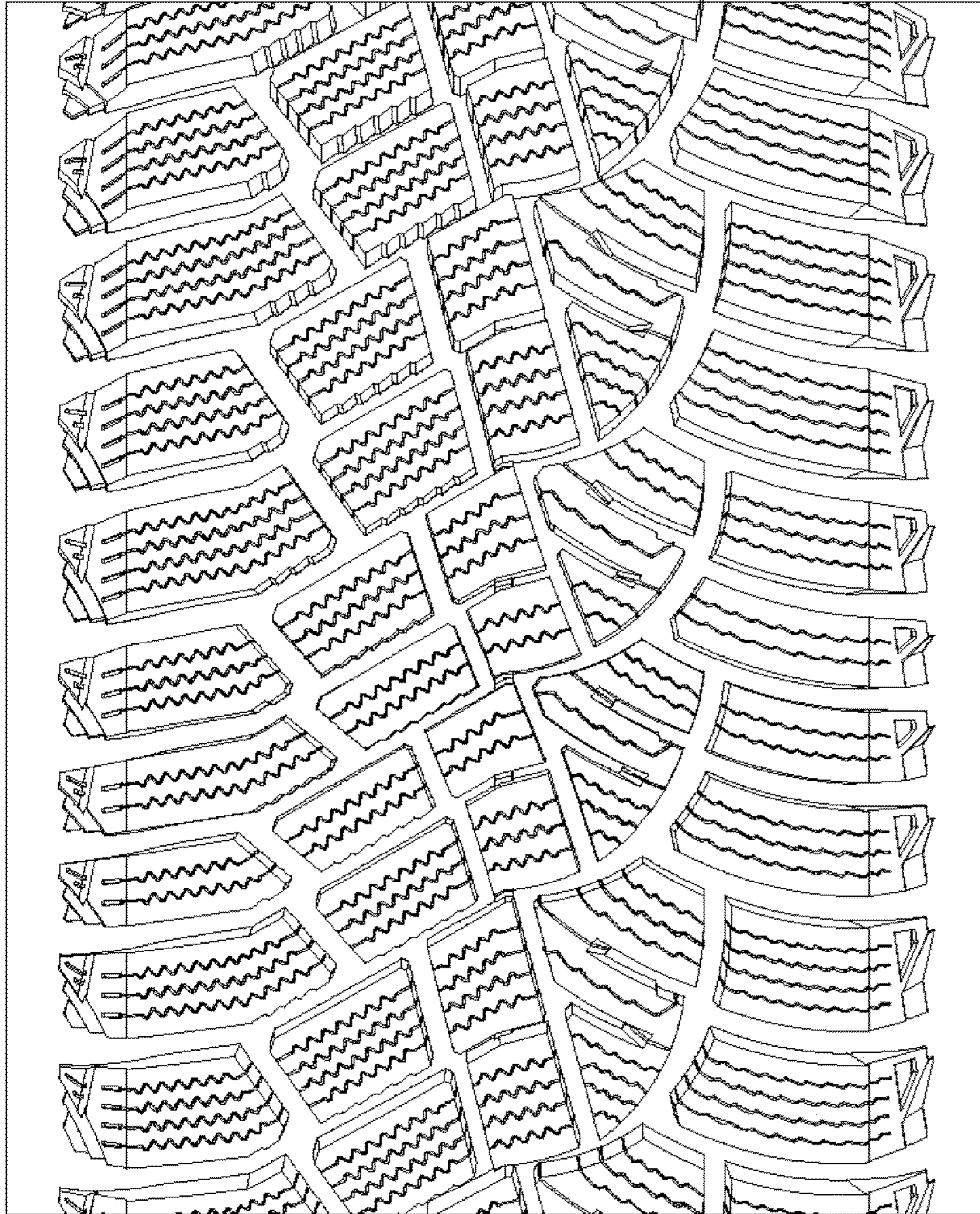

FIG. 1

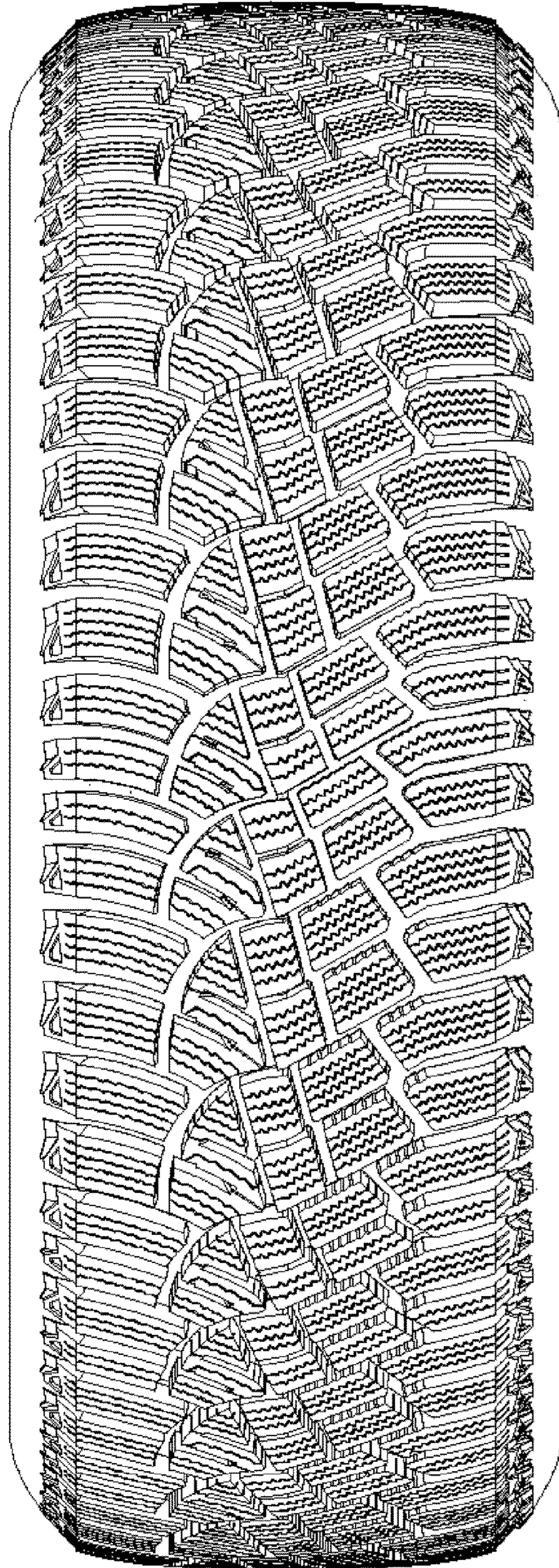

FIG. 2

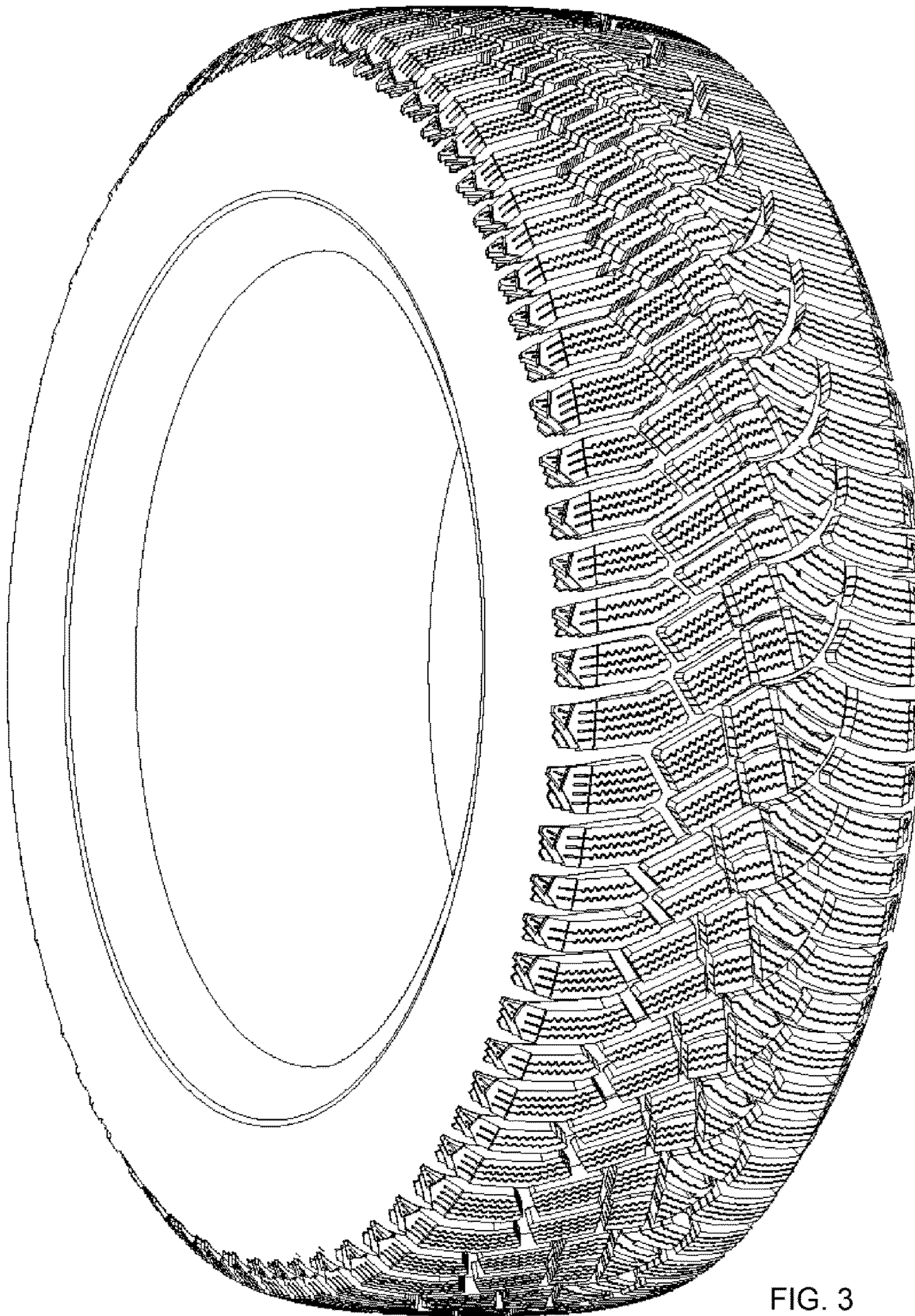

FIG. 3

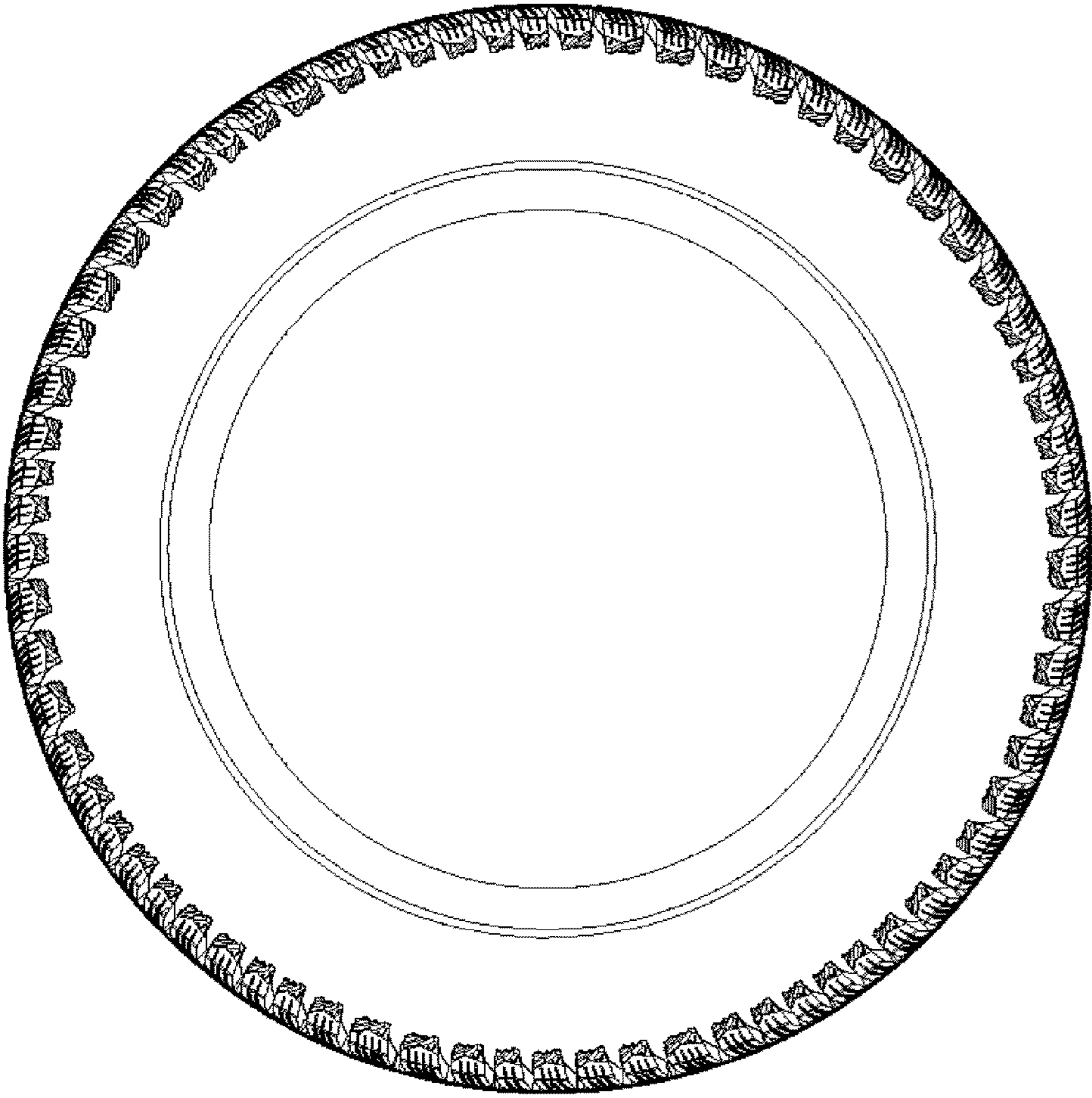

FIG. 4

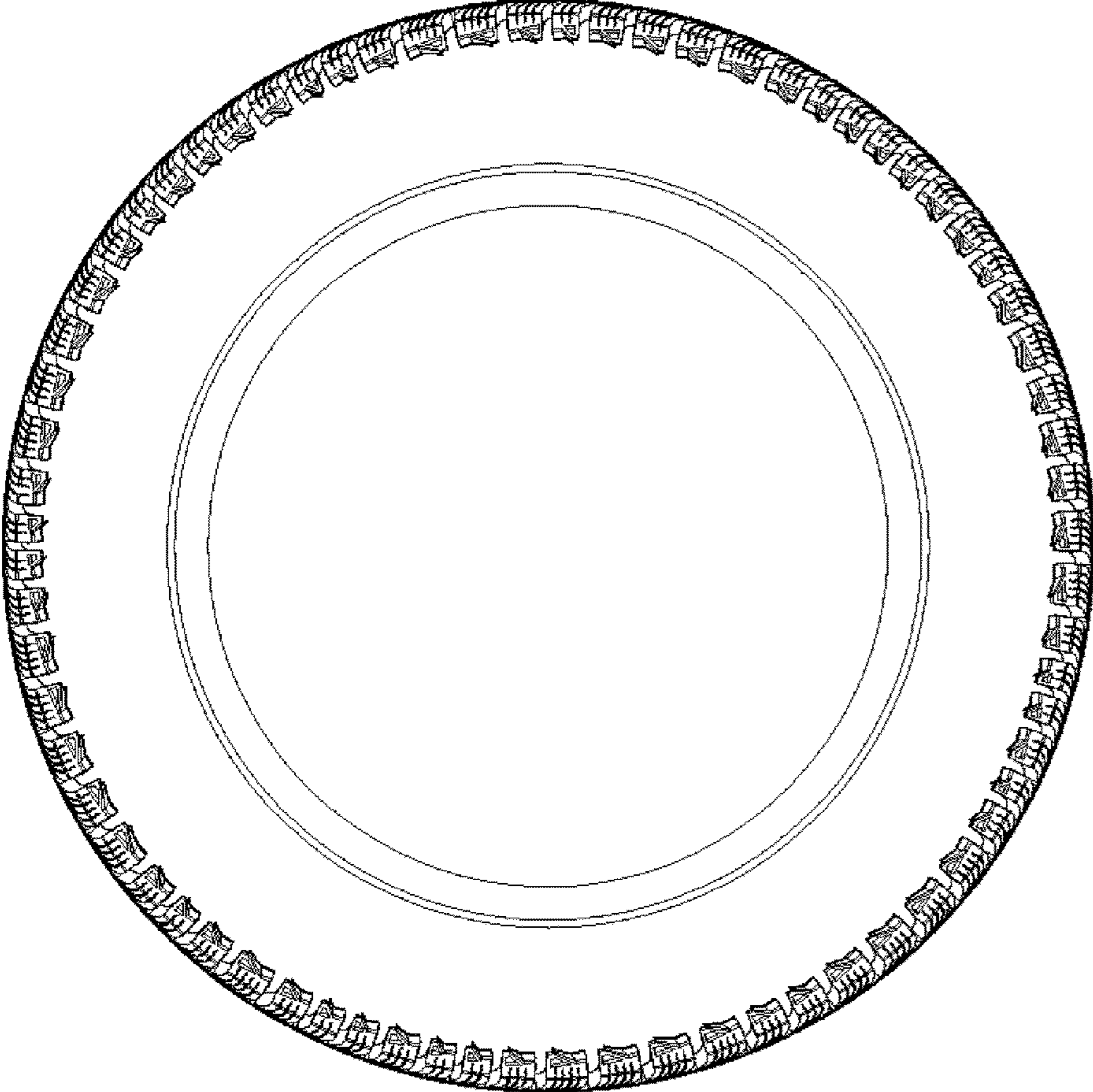

FIG. 5