

US00D738287S

(12) **United States Design Patent**  
**Raatikainen et al.**

(10) **Patent No.:** **US D738,287 S**  
(45) **Date of Patent:** **\*\* Sep. 8, 2015**

(54) **TYRE**

(71) Applicants: **Jouni Raatikainen**, Lempäälä (FI);  
**Henri Kossi**, Nokia (FI); **Niko Haanketo**, Nokia (FI)

(72) Inventors: **Jouni Raatikainen**, Lempäälä (FI);  
**Henri Kossi**, Nokia (FI); **Niko Haanketo**, Nokia (FI)

(73) Assignee: **NOKIAN TYRES PLC**, Nokia (FI)

(\*\*) Term: **14 Years**

(21) Appl. No.: **29/444,742**

(22) Filed: **Feb. 4, 2013**

(30) **Foreign Application Priority Data**

Aug. 28, 2012 (EM) ..... 002093377

(51) **LOC (10) Cl.** ..... **12-15**

(52) **U.S. Cl.**  
USPC ..... **D12/521**

(58) **Field of Classification Search**  
USPC ..... D12/505-532  
CPC ..... B60C 11/0304; B60C 11/0302; B60C 11/0306; B60C 11/0309; B60C 11/0318; B60C 11/0311; B60C 11/042; B60C 11/13; B60C 11/00; B60C 11/11; B60C 11/12  
See application file for complete search history.

(56) **References Cited**

U.S. PATENT DOCUMENTS

D432,956 S *	10/2000	Ricquet .....	D12/521
D593,931 S *	6/2009	Fontaine et al. ....	D12/521
D606,926 S *	12/2009	Heinen et al. ....	D12/521
D639,719 S *	6/2011	Harvey et al. ....	D12/521
D659,075 S *	5/2012	Harvey et al. ....	D12/521
D668,598 S *	10/2012	Hughes et al. ....	D12/521
D677,215 S *	3/2013	Nakamura .....	D12/523
D700,878 S *	3/2014	Takemoto .....	D12/523
D709,819 S *	7/2014	Herbst .....	D12/521
D720,282 S *	12/2014	Kim et al. ....	D12/521

\* cited by examiner

*Primary Examiner* — Stacia Cadmus

(74) *Attorney, Agent, or Firm* — Klauber & Jackson LLC

(57) **CLAIM**

The ornamental design for a tyre, as shown and described.

**DESCRIPTION**

FIG. 1 is a front, left side perspective view of a tyre showing our new design;  
FIG. 2 is a front elevation view thereof;  
FIG. 3 is a right side view thereof, showing a different pattern from that appearing in FIG. 1;  
FIG. 4 is a left side view thereof, showing the same pattern as that appearing in FIG. 1; and,  
FIG. 5 is a partial front elevational view taken from FIG. 2 and shown in an enlarged scale.

**1 Claim, 5 Drawing Sheets**

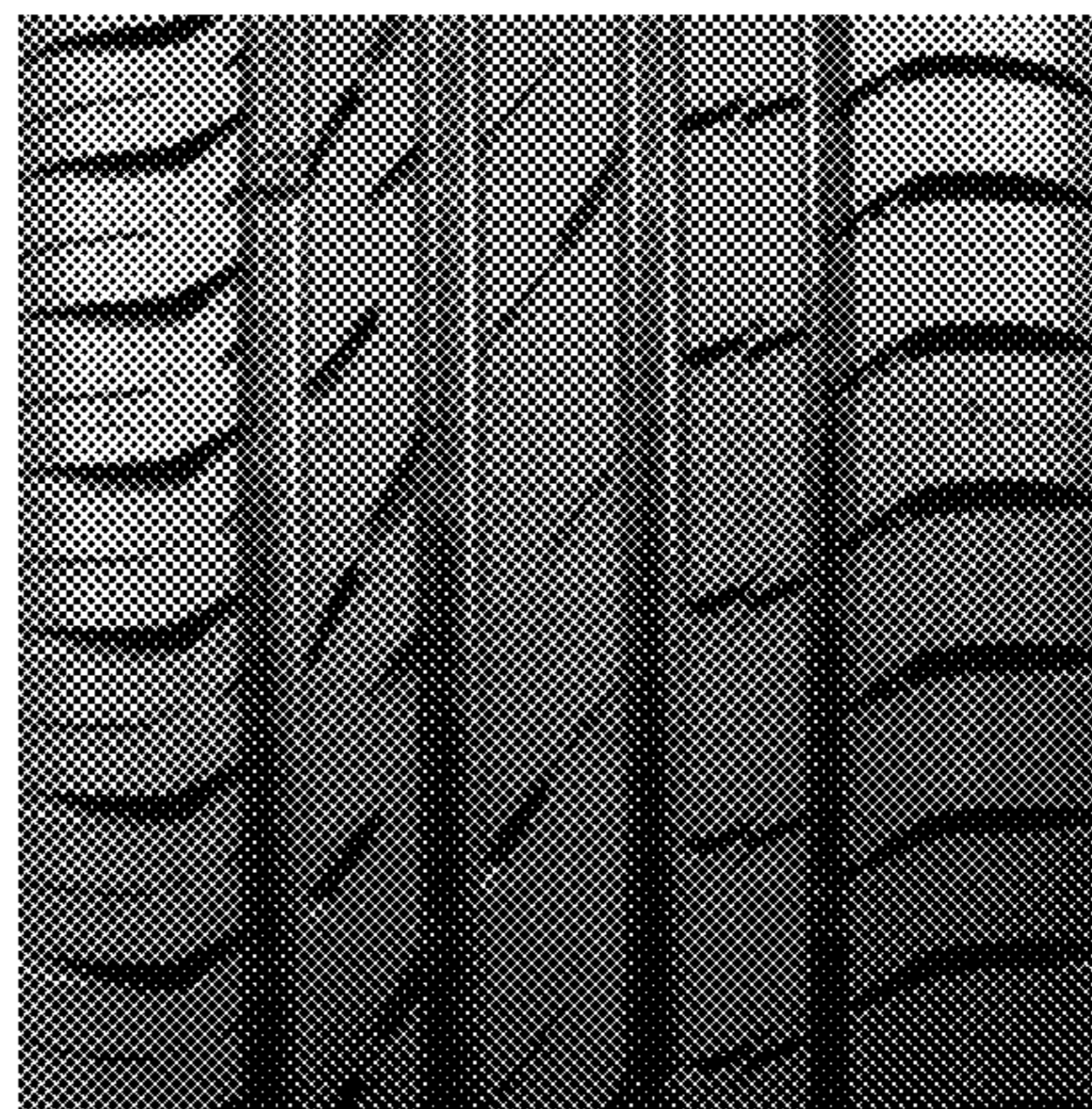
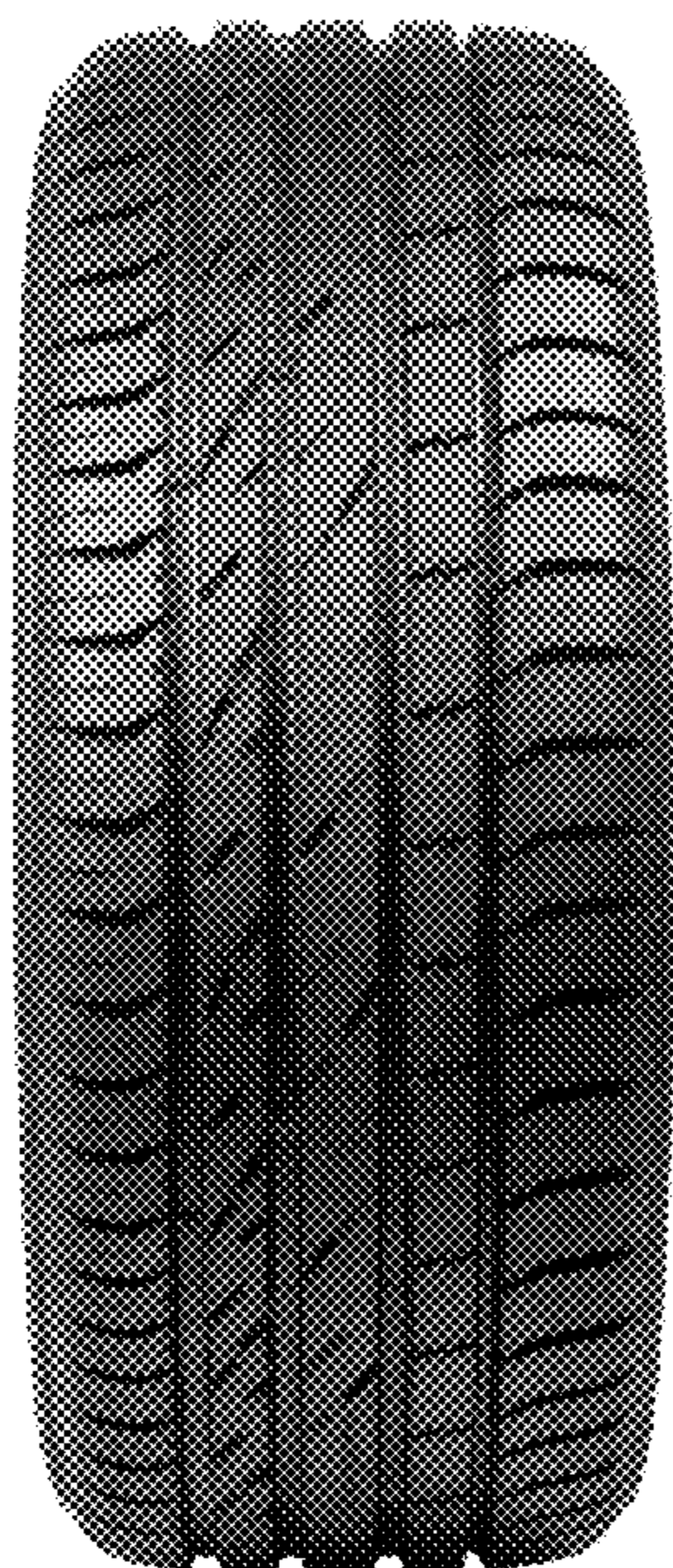

FIG. 1



FIG. 2



FIG. 3



FIG. 4



FIG. 5

