



US00D738230S

(12) **United States Design Patent**
Hamann et al.

(10) **Patent No.:** **US D738,230 S**

(45) **Date of Patent:** **** Sep. 8, 2015**

(54) **THERMOSTATIC HEAD**

(71) Applicant: **Danfoss A/S**, Nordborg (DK)

(72) Inventors: **Matthis Hamann**, Grunwald (DE);
Jessica Behnsen, Munich (DE); **Florian Wubert**, Munich (DE); **Christian Moser**, Munich (DE)

(73) Assignee: **Danfoss A/S**, Nordborg (DK)

(**) Term: **14 Years**

(21) Appl. No.: **29/496,576**

(22) Filed: **Jul. 15, 2014**

(30) **Foreign Application Priority Data**

Jan. 17, 2014 (EM) 002386417-0001

(51) **LOC (10) Cl.** **10-04**

(52) **U.S. Cl.**
USPC **D10/50**

(58) **Field of Classification Search**
USPC D10/49-50; 73/40; 137/2, 454.2-454.6,
137/468, 487.5, 552; 700/282
CPC F23N 5/20; F23N 5/203; F23N 5/206;
F23N 5/18; F23N 5/184; F23N 5/187; F23N
5/22; F23N 2025/12; F23N 2041/02; F24F
11/00; F24F 11/0012; F24F 11/0009; F24F
11/001; F24F 2011/0057; F24F 2011/0073;
F24F 2011/0091

See application file for complete search history.

(56) **References Cited**

U.S. PATENT DOCUMENTS

4,901,750 A * 2/1990 Nicklas et al. 137/270
D503,630 S * 4/2005 Bertolotti D10/50
D603,277 S * 11/2009 Clausen et al. D10/50
D630,533 S * 1/2011 Clausen D10/49
7,934,415 B2 * 5/2011 Smida et al. 73/37

* cited by examiner

Primary Examiner — Antoine D Davis

(74) *Attorney, Agent, or Firm* — McCormick, Paulding & Huber LLP

(57) **CLAIM**

The ornamental design for a thermostatic head, substantially as shown.

DESCRIPTION

FIG. 1 is a front, top, left-hand side perspective view of a thermostatic head comprising a new, original and ornamental design;

FIG. 2 is a front view thereof;

FIG. 3 is a right-hand side view thereof;

FIG. 4 is a left-hand side view thereof;

FIG. 5 is a top view thereof with the bottom view being the same;

FIG. 6 is a front, top, left-hand side perspective view of thermostatic head comprising a new, original and ornamental design;

FIG. 7 is a front view thereof;

FIG. 8 is a right-hand side view thereof;

FIG. 9 is a left-hand side view thereof; and,

FIG. 10 is a top view thereof with the bottom view being the same.

1 Claim, 6 Drawing Sheets

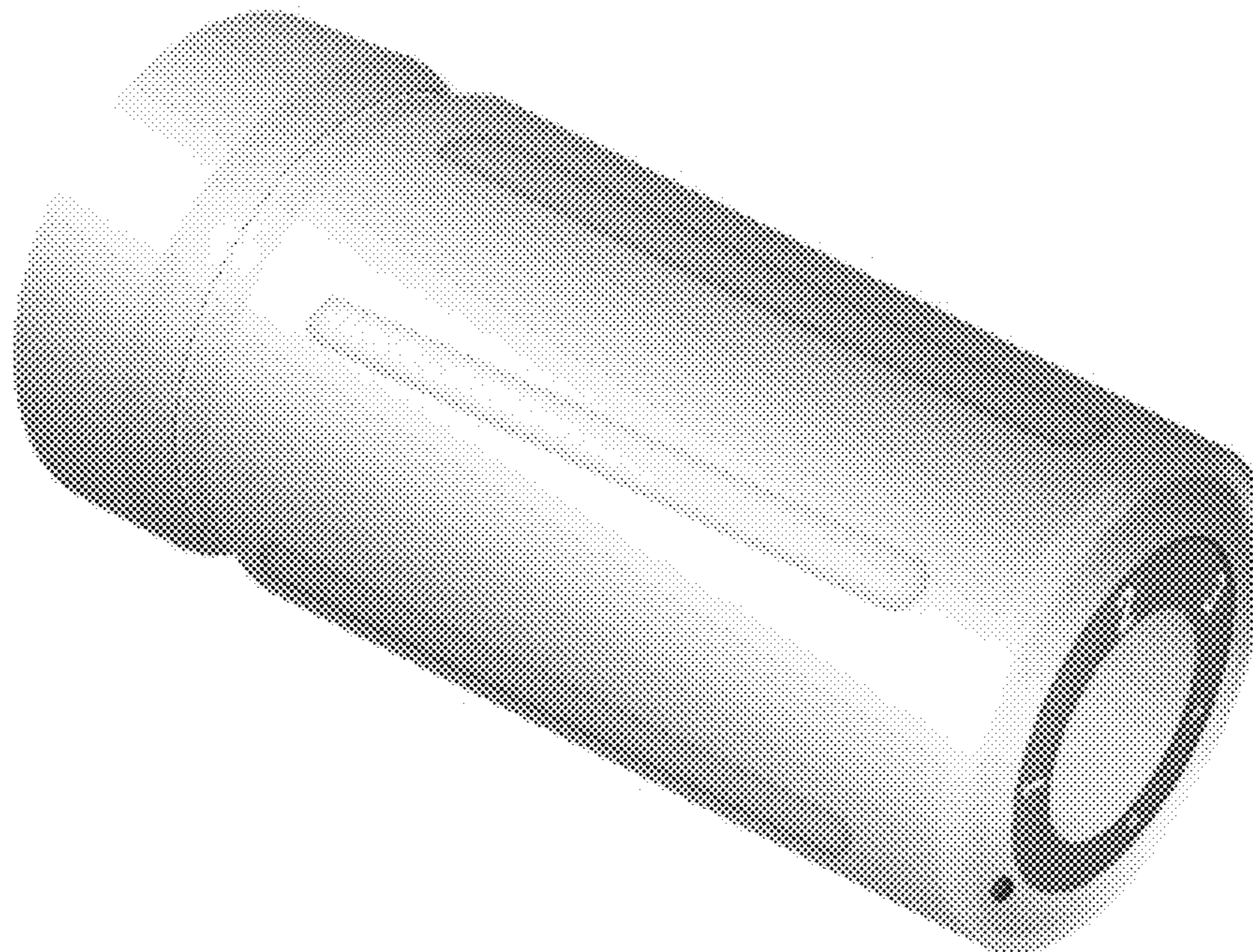



FIG. 1



FIG. 2

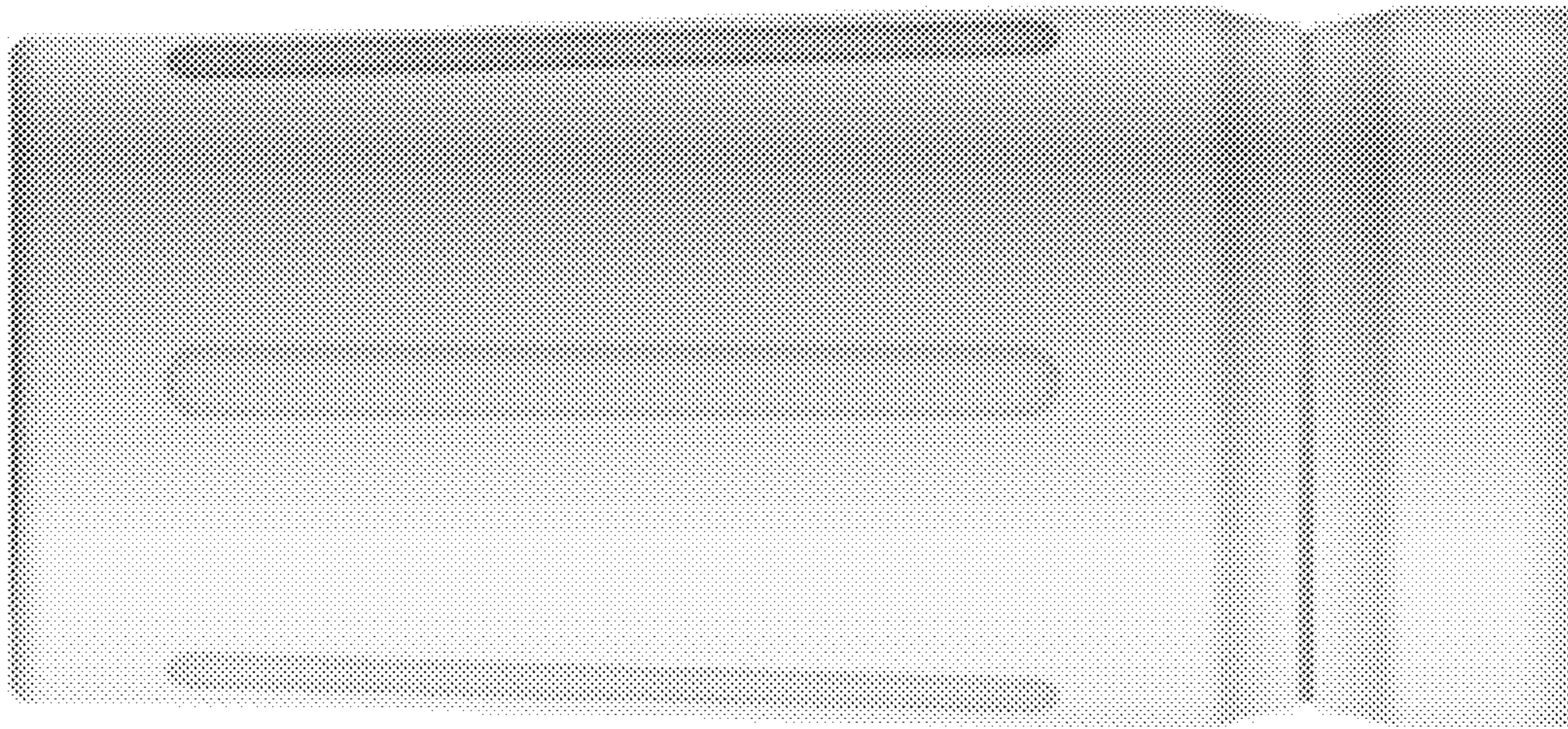

FIG. 3

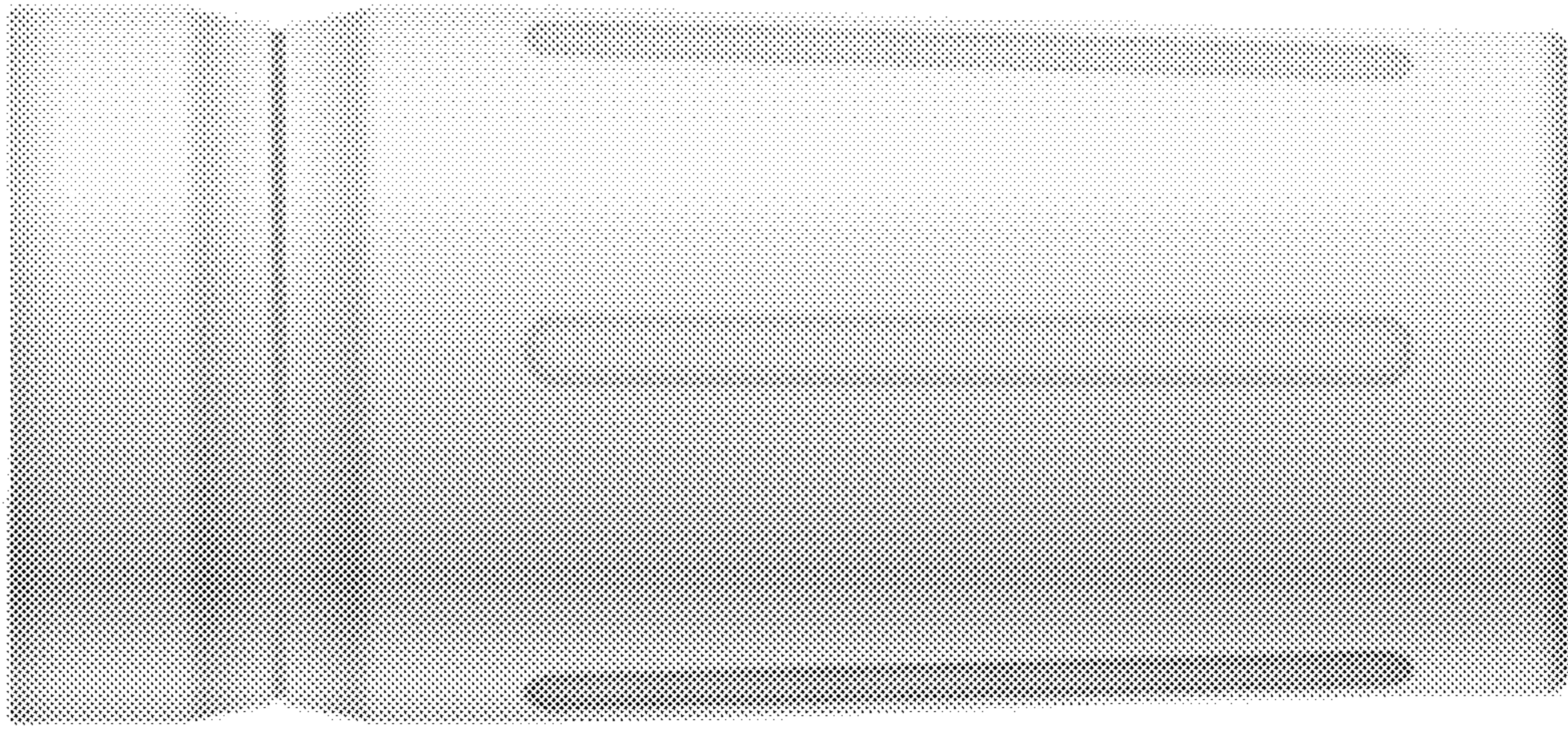

FIG. 4

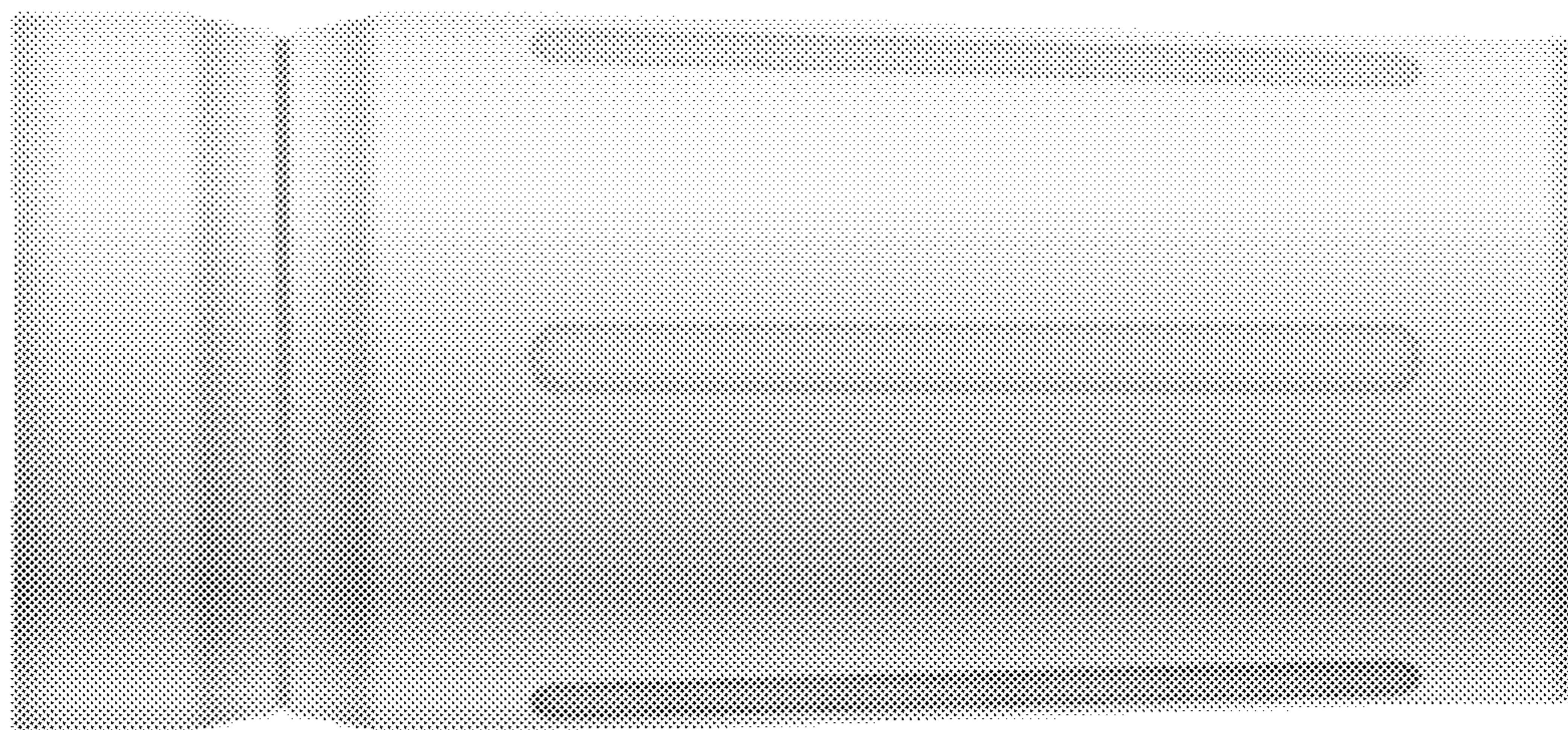

FIG. 5



FIG. 6

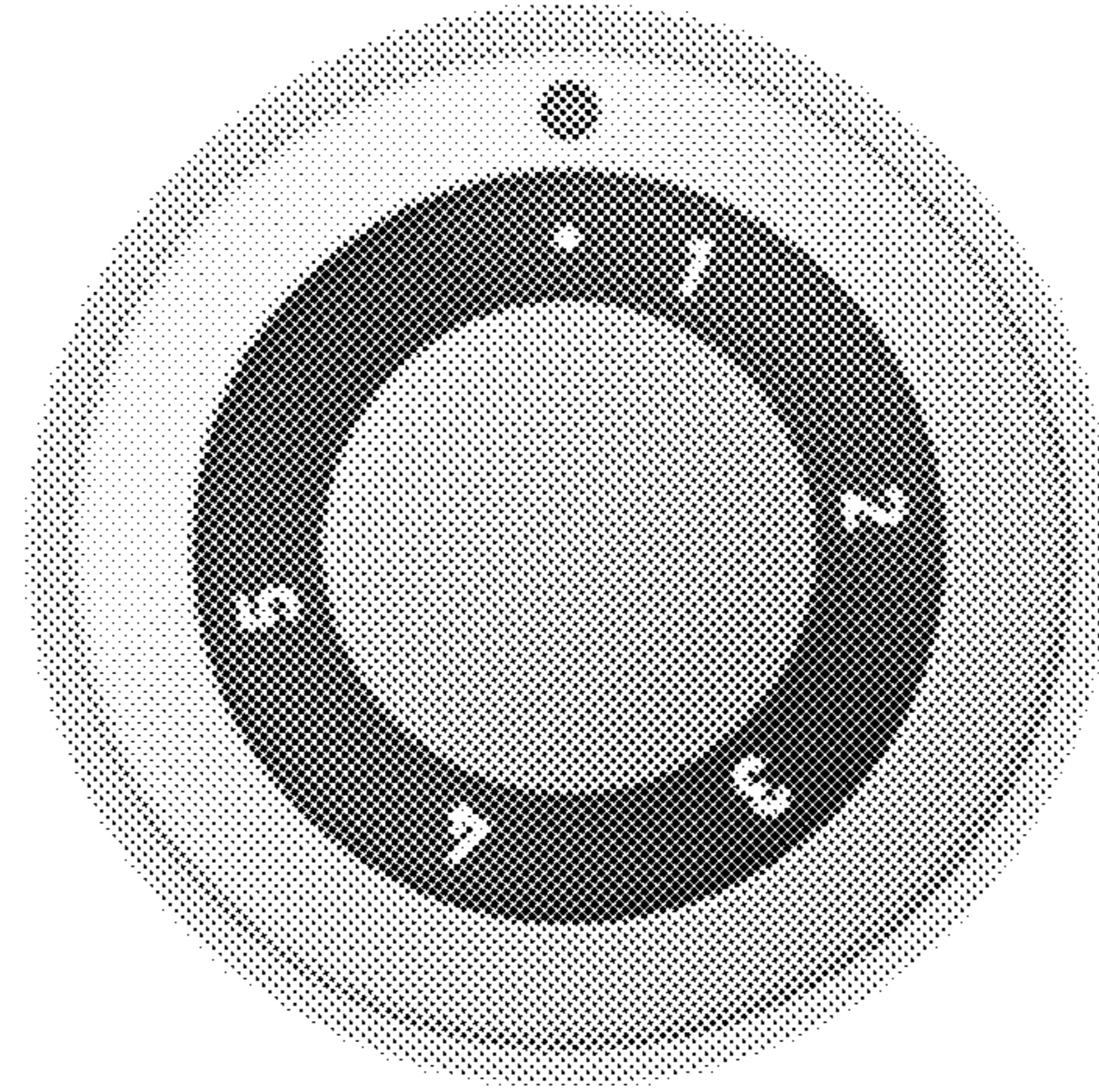

FIG. 7

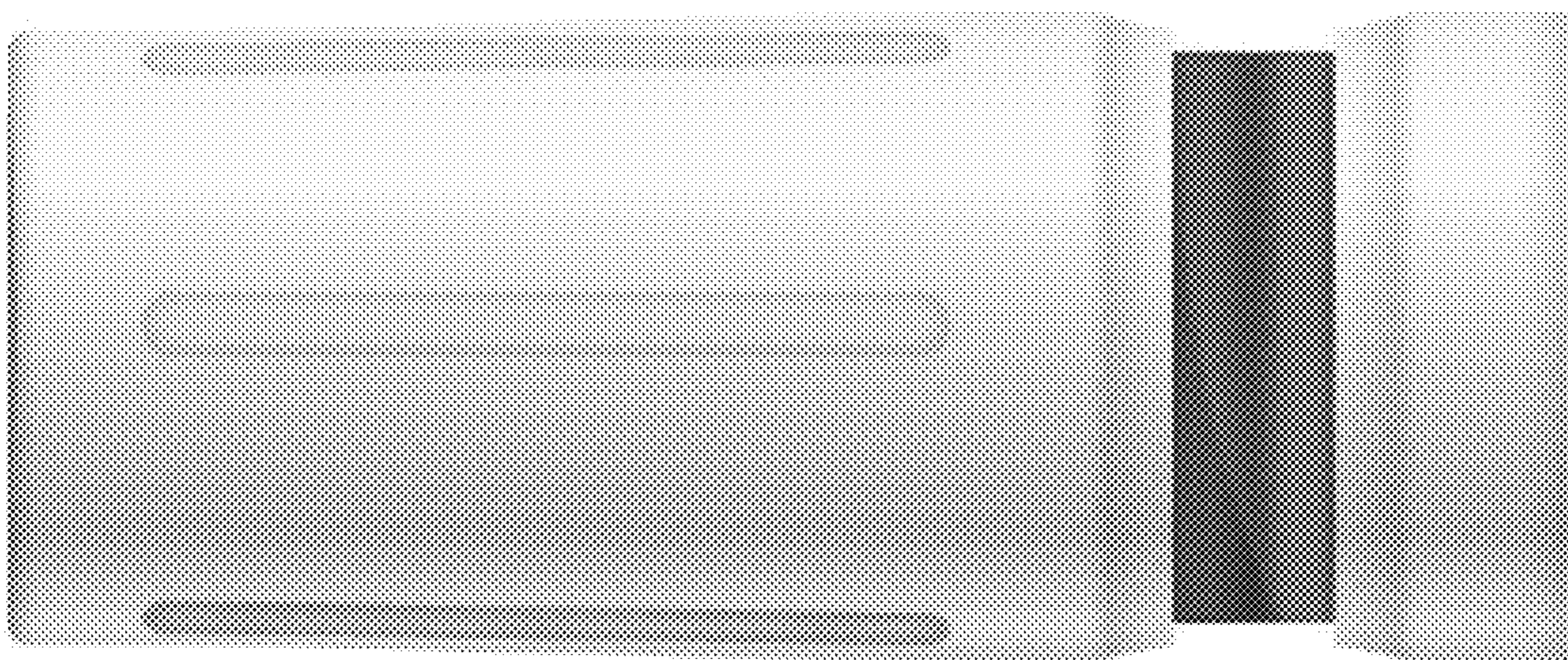

FIG. 8

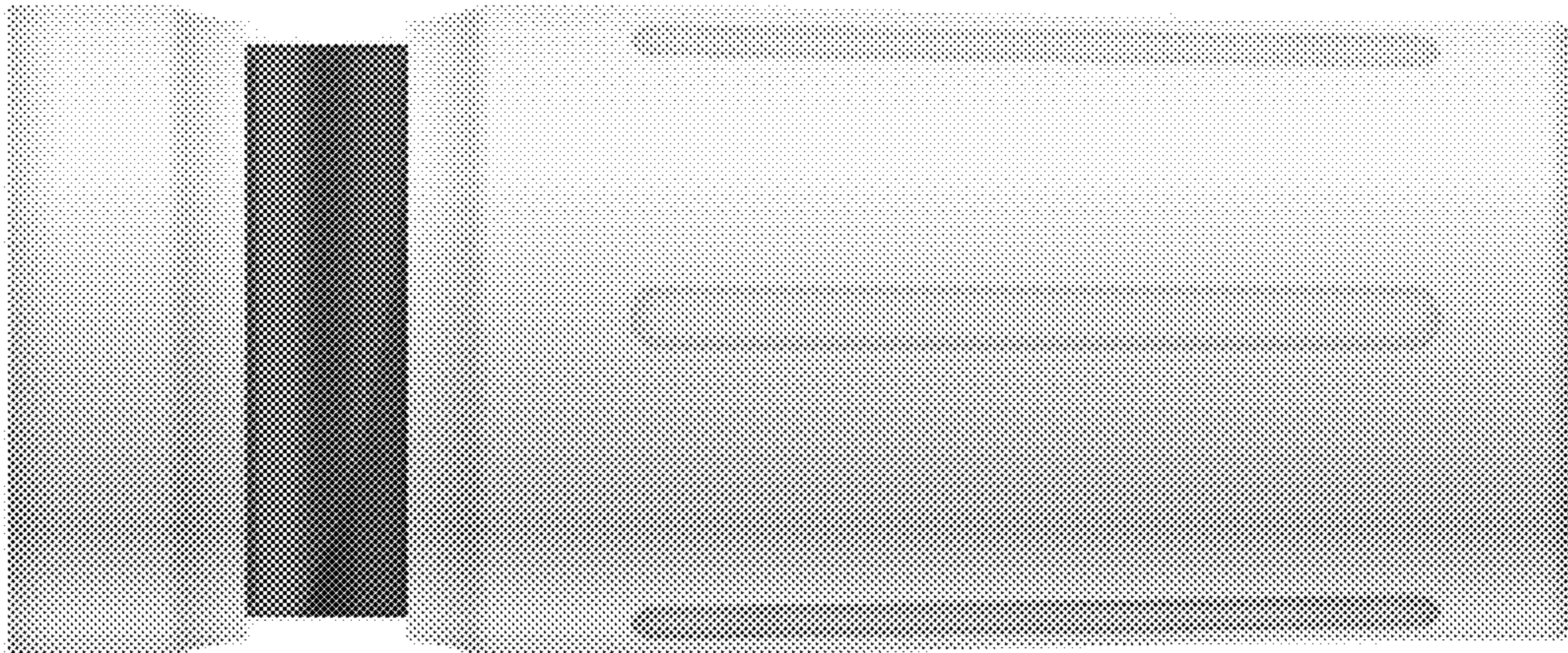

FIG. 9

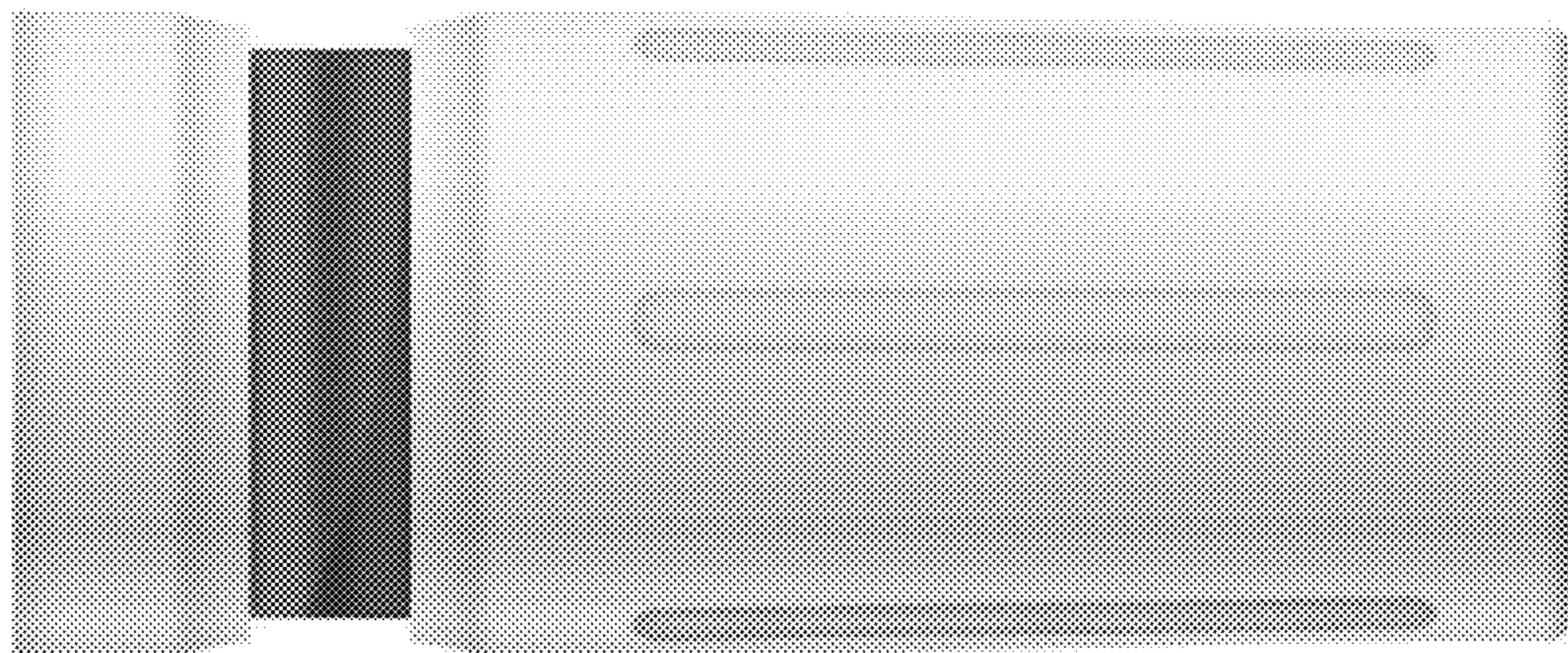

FIG. 10