



US00D738225S

(12) **United States Design Patent**
Kim et al.

(10) **Patent No.:** **US D738,225 S**

(45) **Date of Patent:** **** Sep. 8, 2015**

(54) **CAN FOR DRINK**

(71) Applicant: **CJ CHEILJEDANG CORP.**, Seoul (KR)

(72) Inventors: **Arin Kim**, Seoul (KR); **Moon Chan Bae**, Seoul (KR); **Kang Kook Lee**, Seoul (KR)

(73) Assignee: **CJ CHEILJEDANG CORP.**, Seoul (KR)

(**) Term: **14 Years**

(21) Appl. No.: **29/482,069**

(22) Filed: **Feb. 13, 2014**

(51) **LOC (10) Cl.** **09-01**

(52) **U.S. Cl.**

USPC **D9/772; D9/623**

(58) **Field of Classification Search**

USPC D9/434, 435, 500, 502, 516, 530, 537, D9/539, 542, 549, 763-783, 614, 623, D9/652; 215/381-385; 220/660, 662, 669

CPC B65D 1/00; B65D 1/02; B65D 1/12; B65D 1/14; B65D 1/40; B65D 1/44; B65D 1/023; B65D 1/0223; B65D 1/165; B65D 1/238; B65D 1/246; B65D 1/253; B65D 7/04; B65D 21/0209; B65D 21/0233; B65D 25/00; B65D 25/28; B65D 41/0457; B65D 41/17; B65D 53/06; B65D 75/56; B65D 79/005; B65D 2501/0036; B65D 2543/00064; B65D 2543/00074; B65D 2543/00083; B65D 2543/00092; B65D 2543/00101; B65D 2543/00111

See application file for complete search history.

(56) **References Cited**

U.S. PATENT DOCUMENTS

D526,208 S *	8/2006	Klein et al.	D9/633
D549,595 S *	8/2007	Lowther et al.	D9/772
D570,228 S *	6/2008	van Dam	D9/772
D604,181 S *	11/2009	Reimer	D9/766
D632,588 S *	2/2011	George	D9/772
D632,589 S *	2/2011	George	D9/772
D640,141 S *	6/2011	Chapin	D9/772
D641,644 S *	7/2011	George	D9/772
D654,378 S *	2/2012	Tucker et al.	D9/772
D707,129 S *	6/2014	Rosenbaum	D9/547
D707,564 S *	6/2014	Rosenbaum	D9/547
D712,753 S *	9/2014	Stephens et al.	D9/772
D713,268 S *	9/2014	Jones et al.	D9/772

* cited by examiner

Primary Examiner — Keli L Hill

(74) *Attorney, Agent, or Firm* — Leydig, Voit & Mayer

(57) **CLAIM**

The ornamental design for a can for drink, as shown and described.

DESCRIPTION

The patent or application file contains at least one drawing executed in color. Copies of this patent or patent application publication with color drawing(s) will be provided by the Office upon request and payment of the necessary fee.

FIG. 1 is a perspective view of a can for drink showing my new design;

FIG. 2 is a front elevational view thereof;

FIG. 3 is a rear elevational view thereof;

FIG. 4 is a left side elevational view thereof;

FIG. 5 is a right side elevational view thereof; and,

FIG. 6 is a top plan view thereof.

1 Claim, 6 Drawing Sheets
(6 of 6 Drawing Sheet(s) Filed in Color)

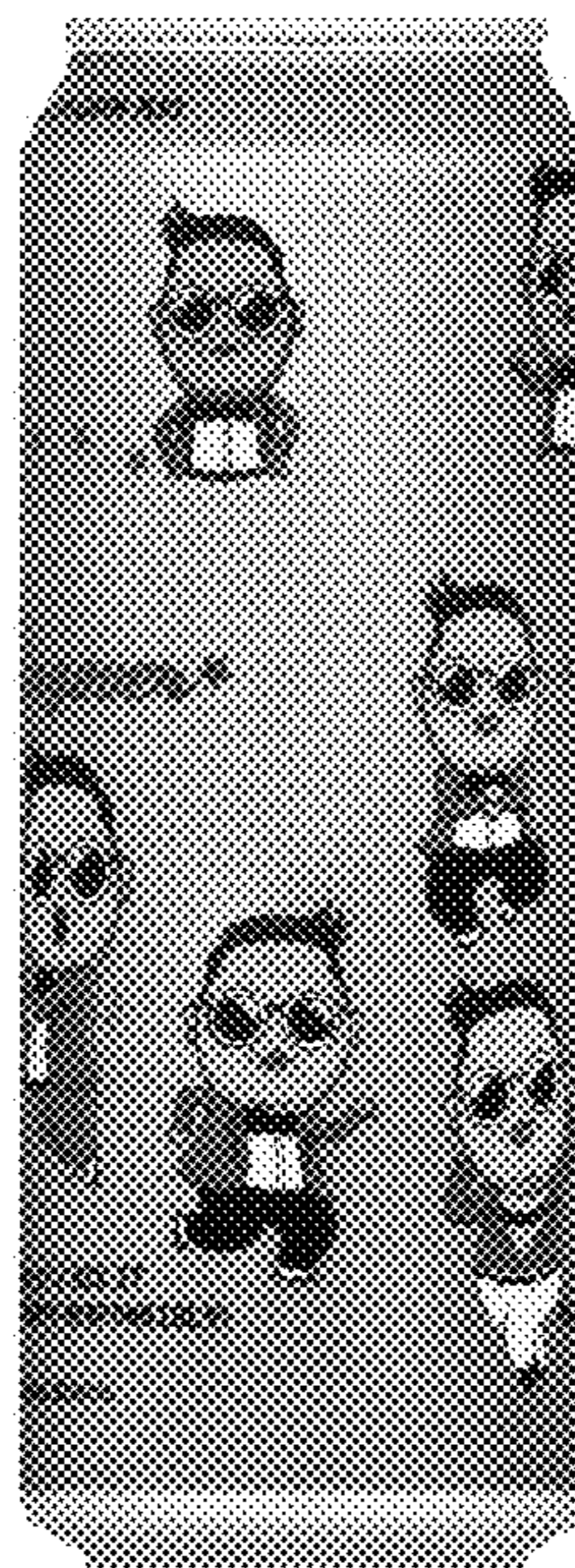
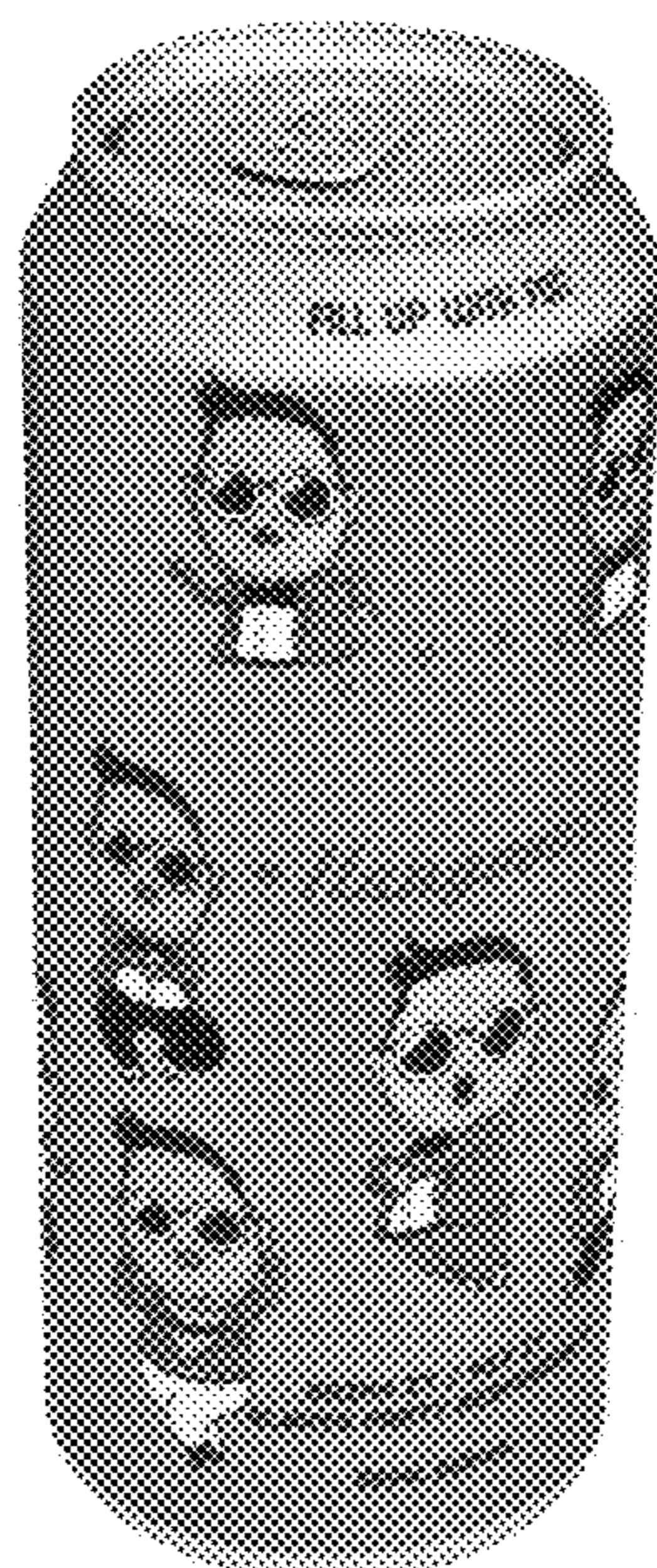

Fig. 1



Fig. 2

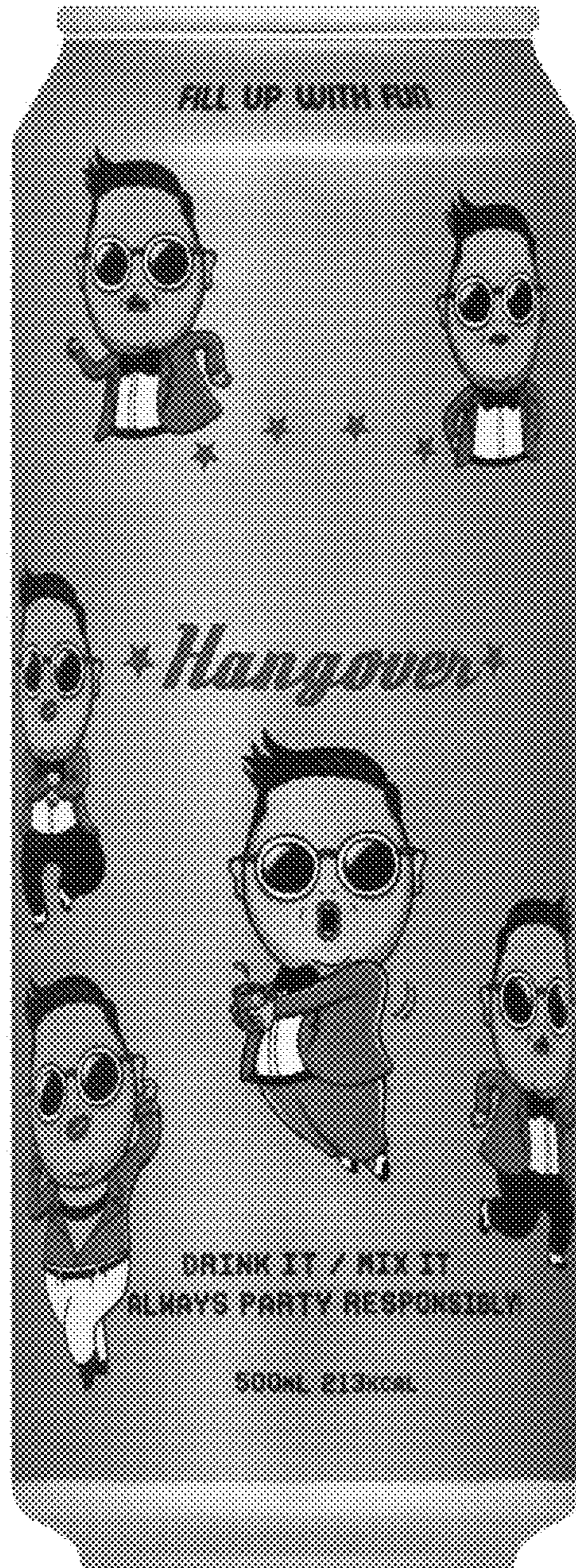

Fig.3



Fig. 4

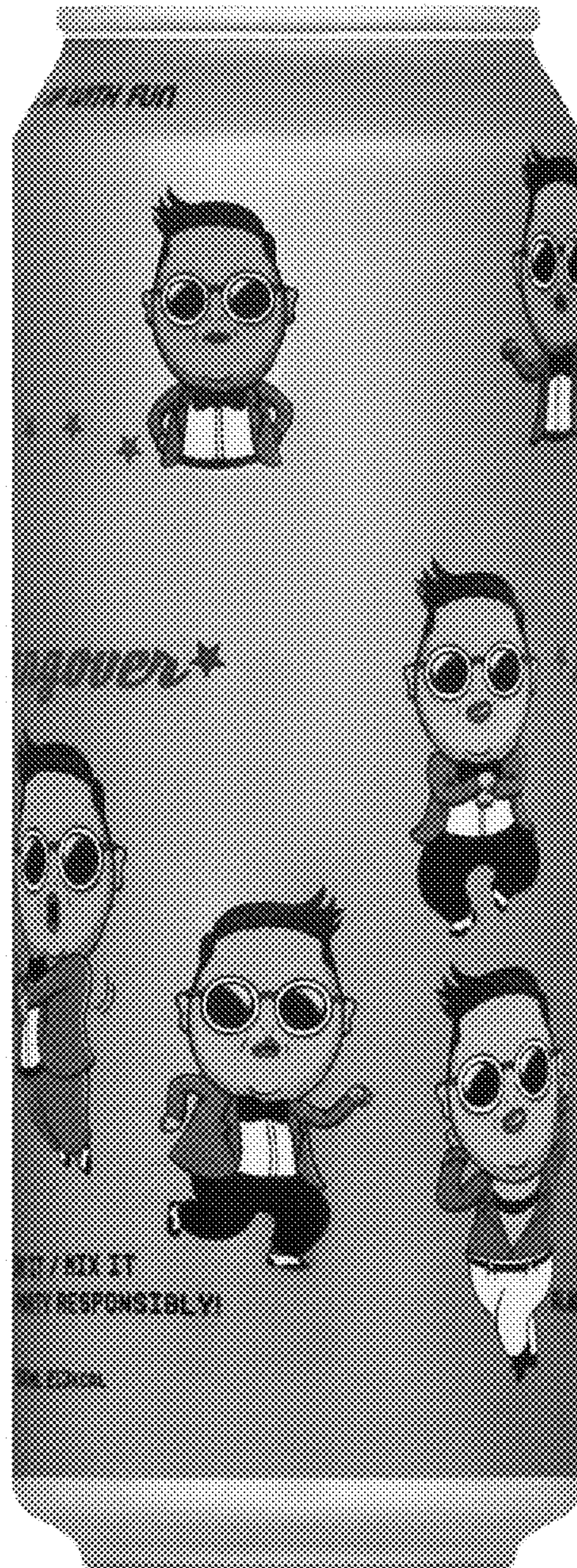

Fig. 5

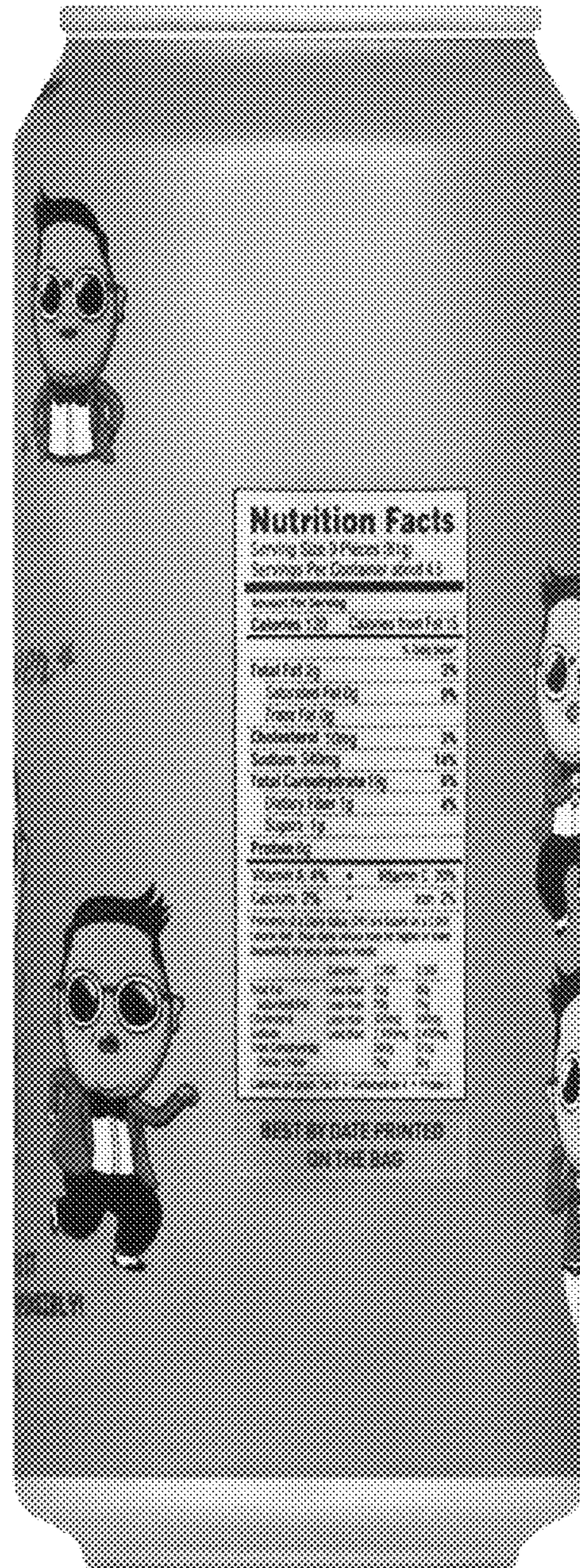

Fig. 6

