



US00D738081S

(12) **United States Design Patent**
Joseph et al.

(10) **Patent No.:** **US D738,081 S**

(45) **Date of Patent:** **** Sep. 8, 2015**

- (54) **SHOE INSERT**
- (71) Applicant: **LFRJ, LLC**, West Hollywood, CA (US)
- (72) Inventors: **Robert Joseph**, West Hollywood, CA (US); **Lawrence Edward Feigen**, West Hollywood, CA (US)
- (73) Assignee: **LFRJ, LLC**, West Hollywood, CA (US)
- (**) Term: **14 Years**

D366,956	S	*	2/1996	Gay	D2/961
D474,589	S	*	5/2003	Dykes	D2/961
D485,426	S	*	1/2004	Di Girolamo	D2/961
D492,102	S	*	6/2004	Berlinr	D2/961
D496,150	S	*	9/2004	Berlinr	D2/961
D509,951	S	*	9/2005	Johnson	D2/961
D564,742	S	*	3/2008	Sharples	D2/961
D572,887	S	*	7/2008	Byrne et al.	D2/961
D588,348	S	*	3/2009	Elliott et al.	D2/961
D591,494	S	*	5/2009	Jolicoeur	D2/961
D611,237	S	*	3/2010	Torrance et al.	D2/961

(Continued)

- (21) Appl. No.: **29/447,534**
- (22) Filed: **Mar. 4, 2013**

Primary Examiner — Elizabeth J Oswecki

(74) *Attorney, Agent, or Firm* — Jeffer Mangels Butler & Mitchell LLP; Brennan C. Swain, Esq

Related U.S. Application Data

- (63) Continuation-in-part of application No. 29/434,501, filed on Oct. 12, 2012, now Pat. No. Des. 712,646.
- (51) **LOC (10) Cl.** **02-04**
- (52) **U.S. Cl.**
USPC **D2/961**
- (58) **Field of Classification Search**
USPC D2/896, 914, 946, 947, 951, 954, 955, D2/956, 961, 968, 976; 36/83, 88, 91, 92, 36/93, 96, 98, 100, 101, 136, 145, 155, 36/173, 3 B, 25 R, 28, 29, 30 R, 32 R, 43, 36/44, 71
See application file for complete search history.

(57) **CLAIM**

The ornamental design for a shoe insert, as shown and described.

DESCRIPTION

FIG. 1 is a top perspective view of a first embodiment of a shoe insert showing our new design;
 FIG. 2 is a top plan view thereof;
 FIG. 3 is a right side elevational view thereof;
 FIG. 4 is a left side elevational view thereof;
 FIG. 5 is a front elevational view thereof;
 FIG. 6 is a rear elevational view thereof;
 FIG. 7 is a bottom plan view thereof;
 FIG. 8 is a bottom perspective view thereof;
 FIG. 9 is a top perspective view of a second embodiment of a shoe insert showing our new design;
 FIG. 10 is a top plan view thereof;
 FIG. 11 is a right side elevational view thereof;
 FIG. 12 is a left side elevational view thereof;
 FIG. 13 is a front elevational view thereof;
 FIG. 14 is a rear elevational view thereof;
 FIG. 15 is a bottom plan view thereof; and,
 FIG. 16 is a bottom perspective view thereof.

(56) **References Cited**

U.S. PATENT DOCUMENTS

1,412,603	A	*	4/1922	Berry	36/44
3,077,886	A	*	2/1963	Pirhonen	36/166
3,143,812	A	*	8/1964	Bittner	36/44
D199,300	S	*	10/1964	Martin	D2/961
D204,596	S	*	5/1966	Anson	D2/961
D319,919	S	*	9/1991	Niarhos	D2/961
D350,848	S	*	9/1994	Tzenos	D2/961
D366,140	S	*	1/1996	Finn	D2/961

1 Claim, 12 Drawing Sheets

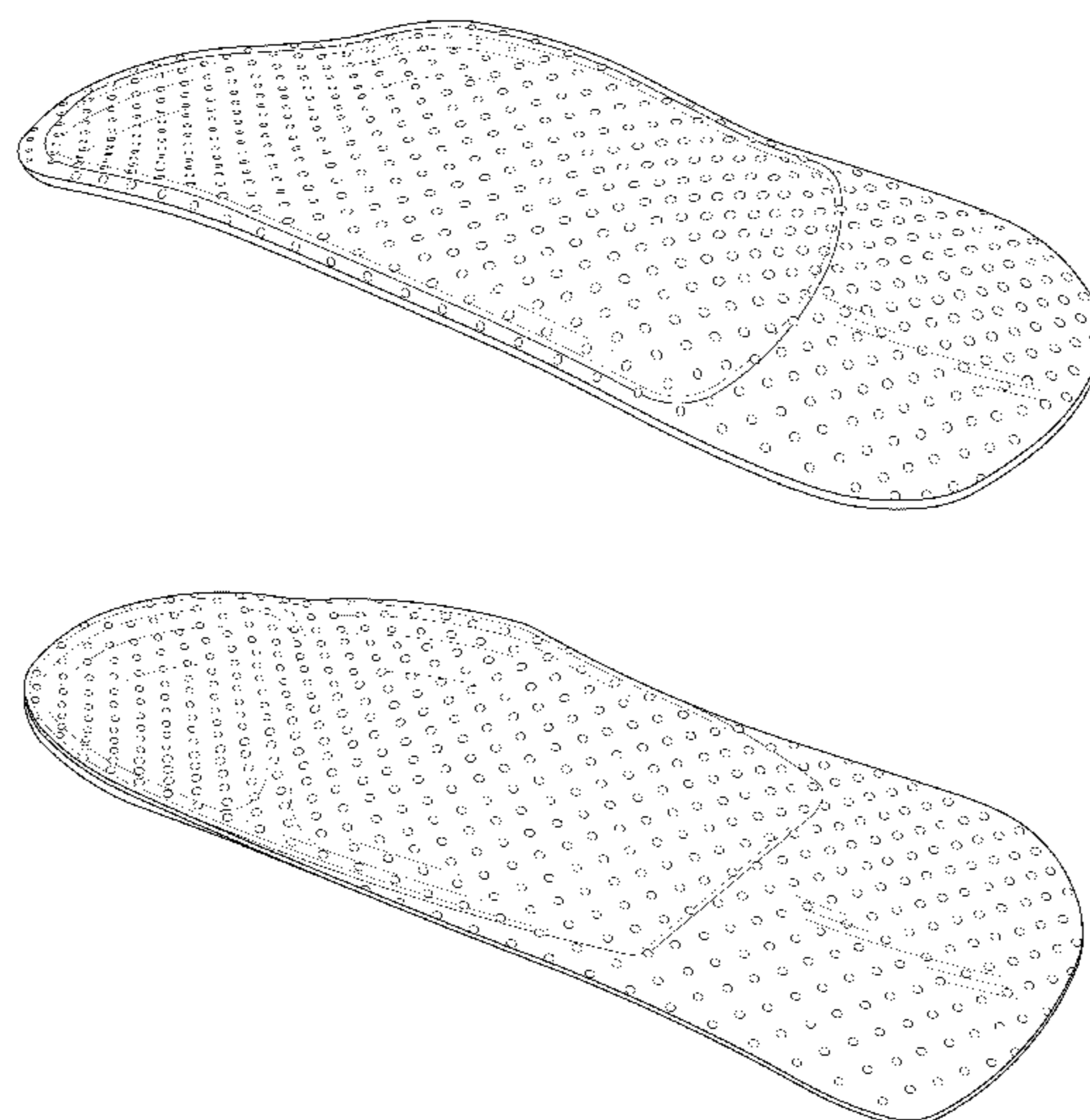

(56)

References Cited

U.S. PATENT DOCUMENTS

D627,958 S * 11/2010 Cheskin et al. D2/961
D632,468 S * 2/2011 Meador et al. D2/961
D657,543 S * 4/2012 Bove D2/961
D683,120 S * 5/2013 Gross et al. D2/961

D685,168 S * 7/2013 Gross et al. D2/961
D699,424 S * 2/2014 Hamm D2/961
D699,425 S * 2/2014 Coleman et al. D2/961
D699,426 S * 2/2014 Supple D2/961
D702,431 S * 4/2014 Lin D2/961

* cited by examiner

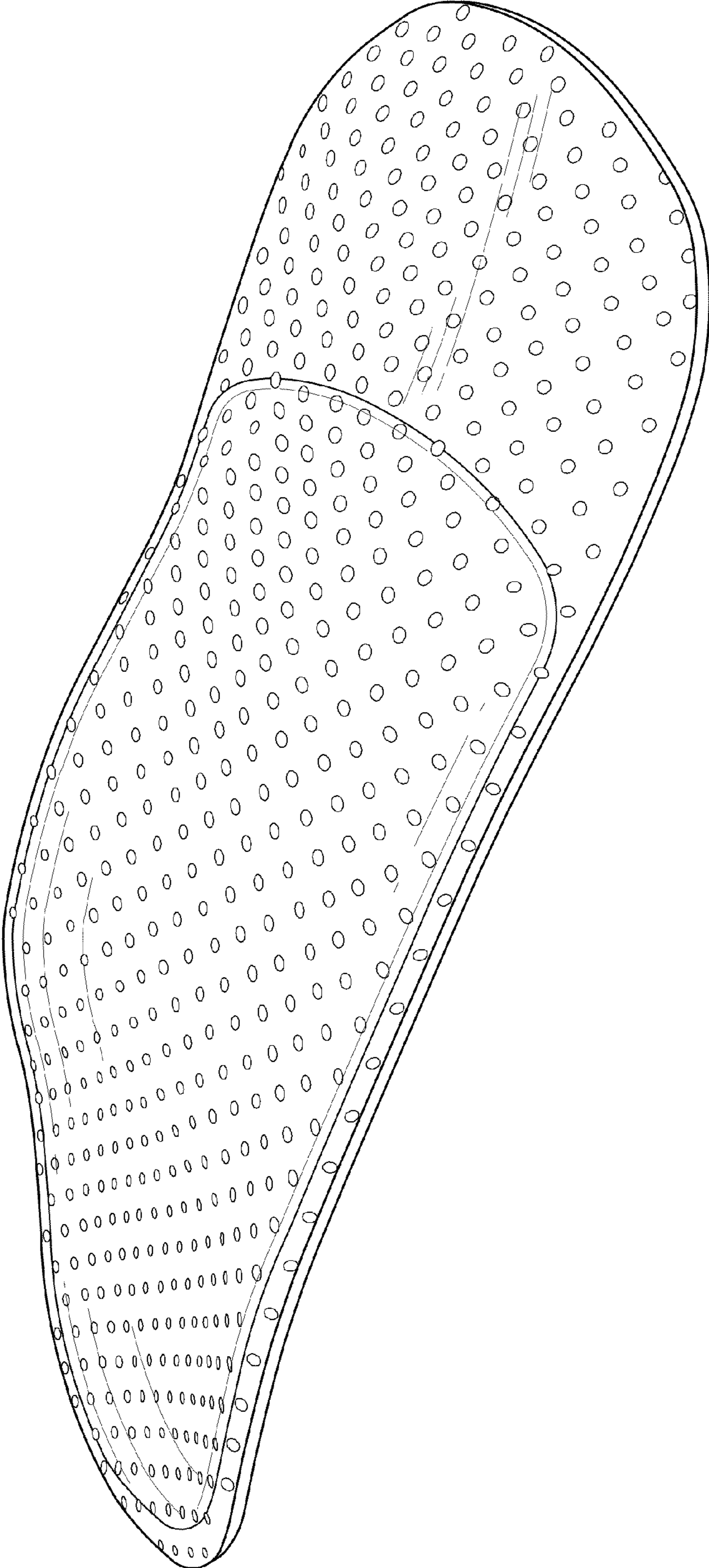

FIG. 1

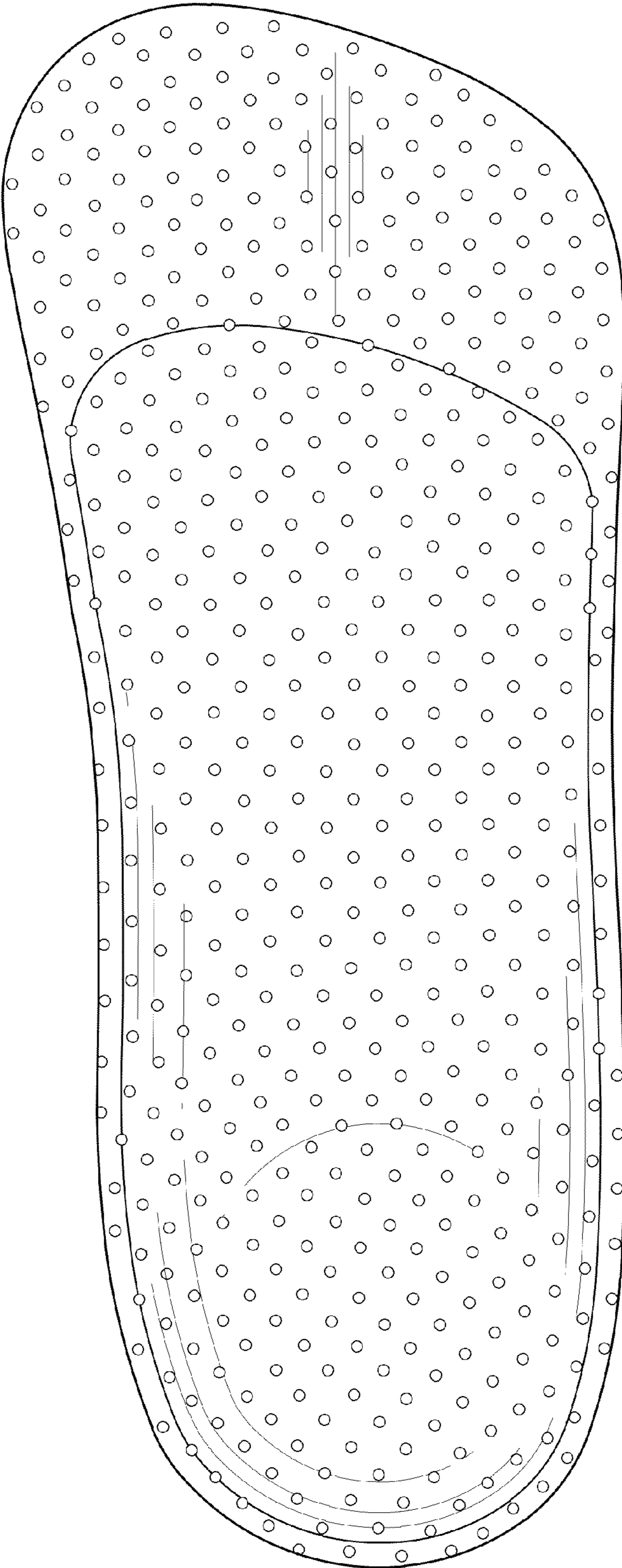

FIG. 2

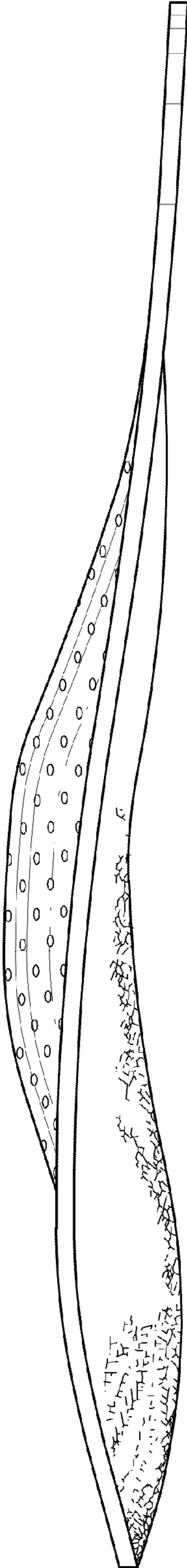

FIG. 3

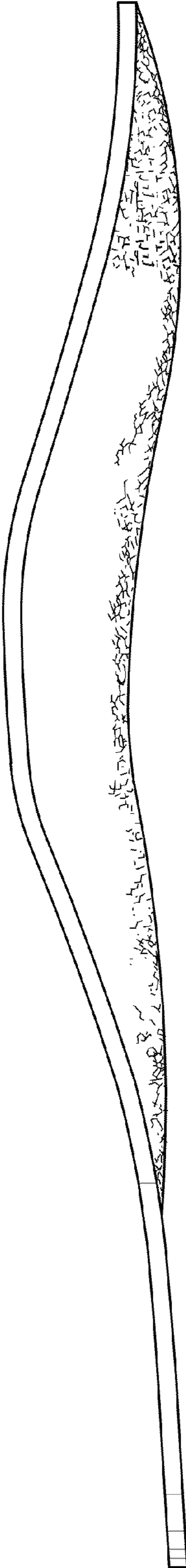

FIG. 4

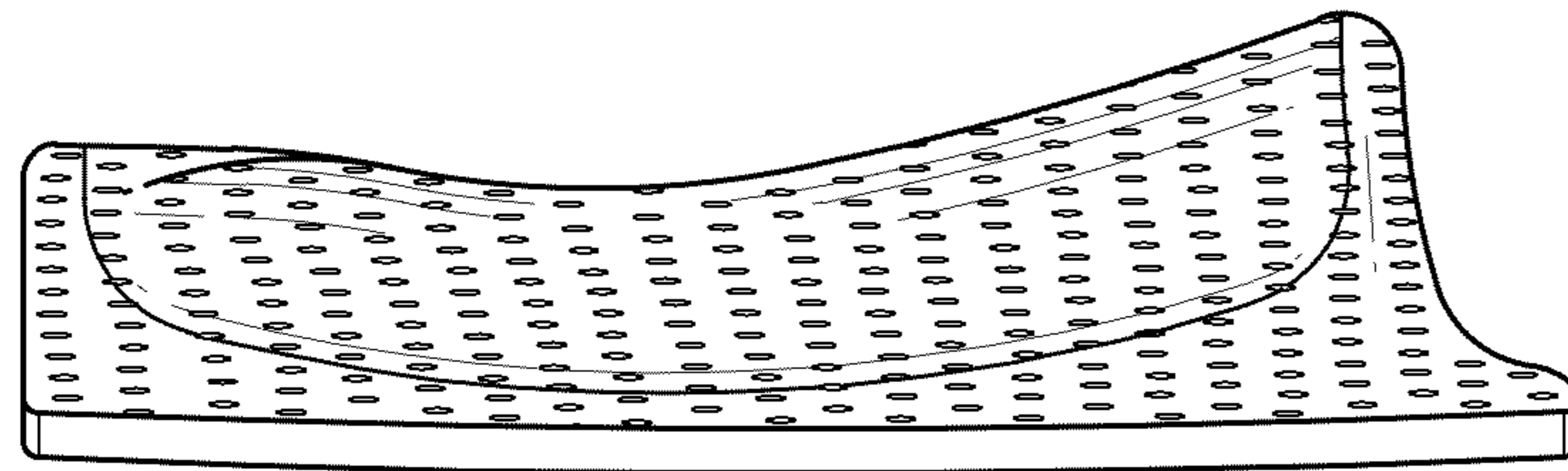

FIG. 5

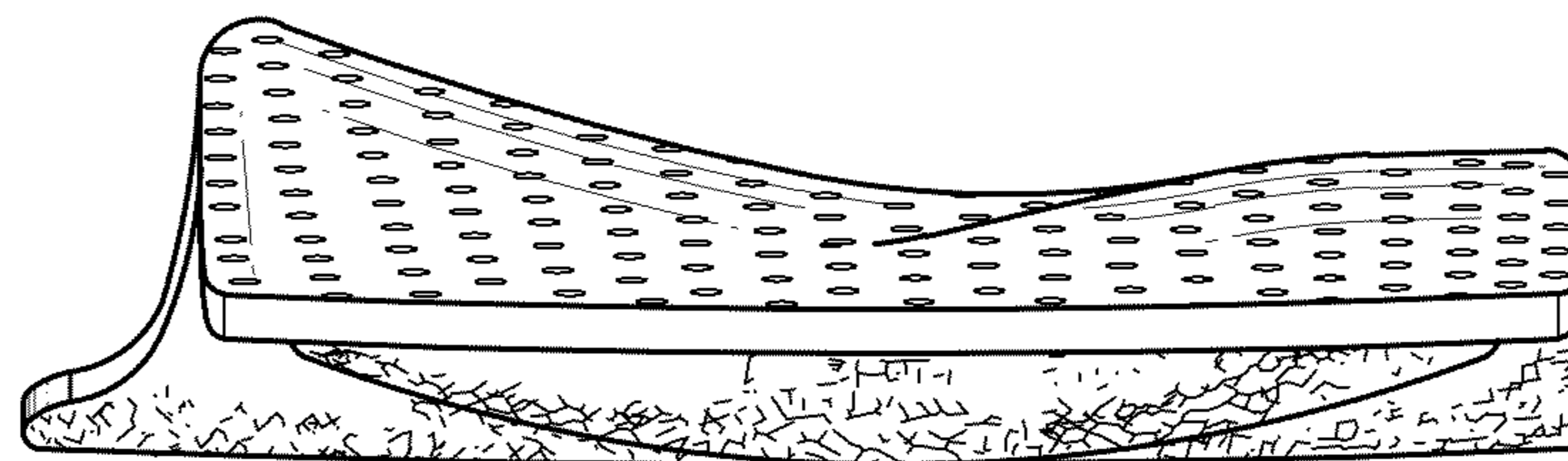

FIG. 6



FIG. 7

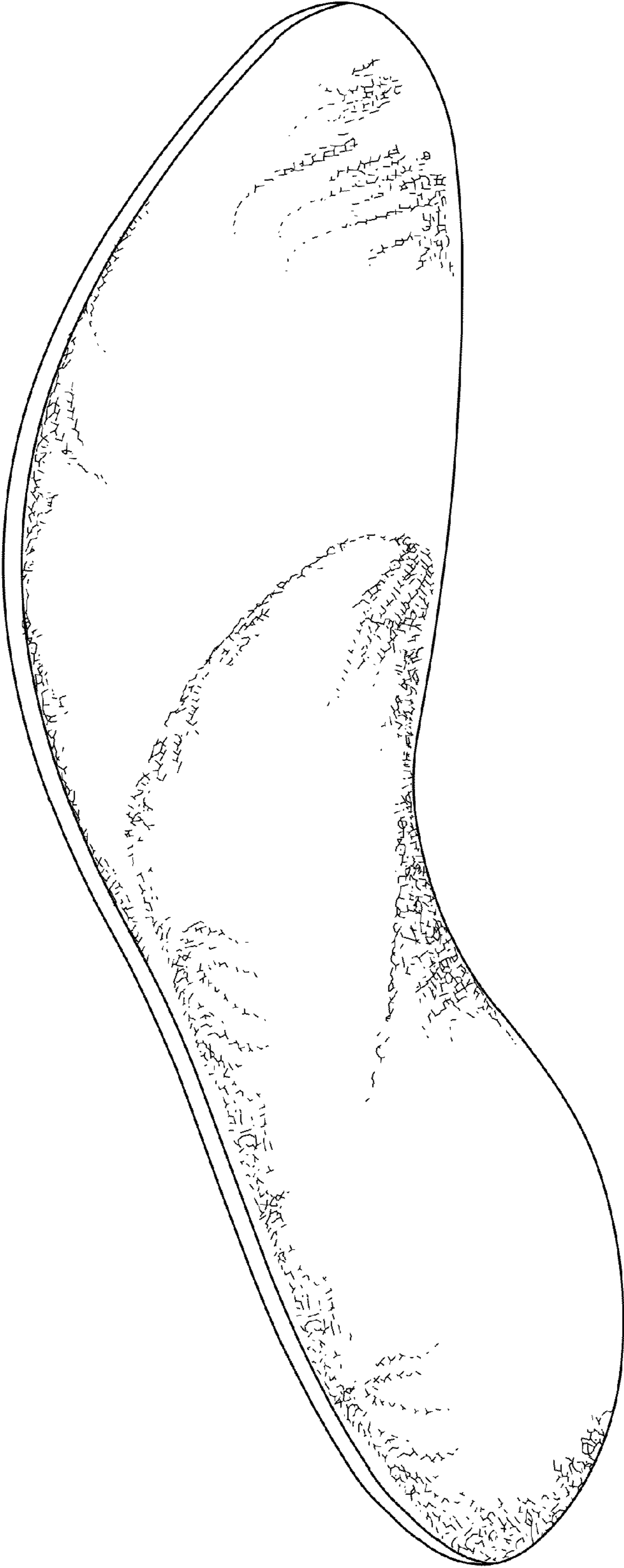

FIG. 8

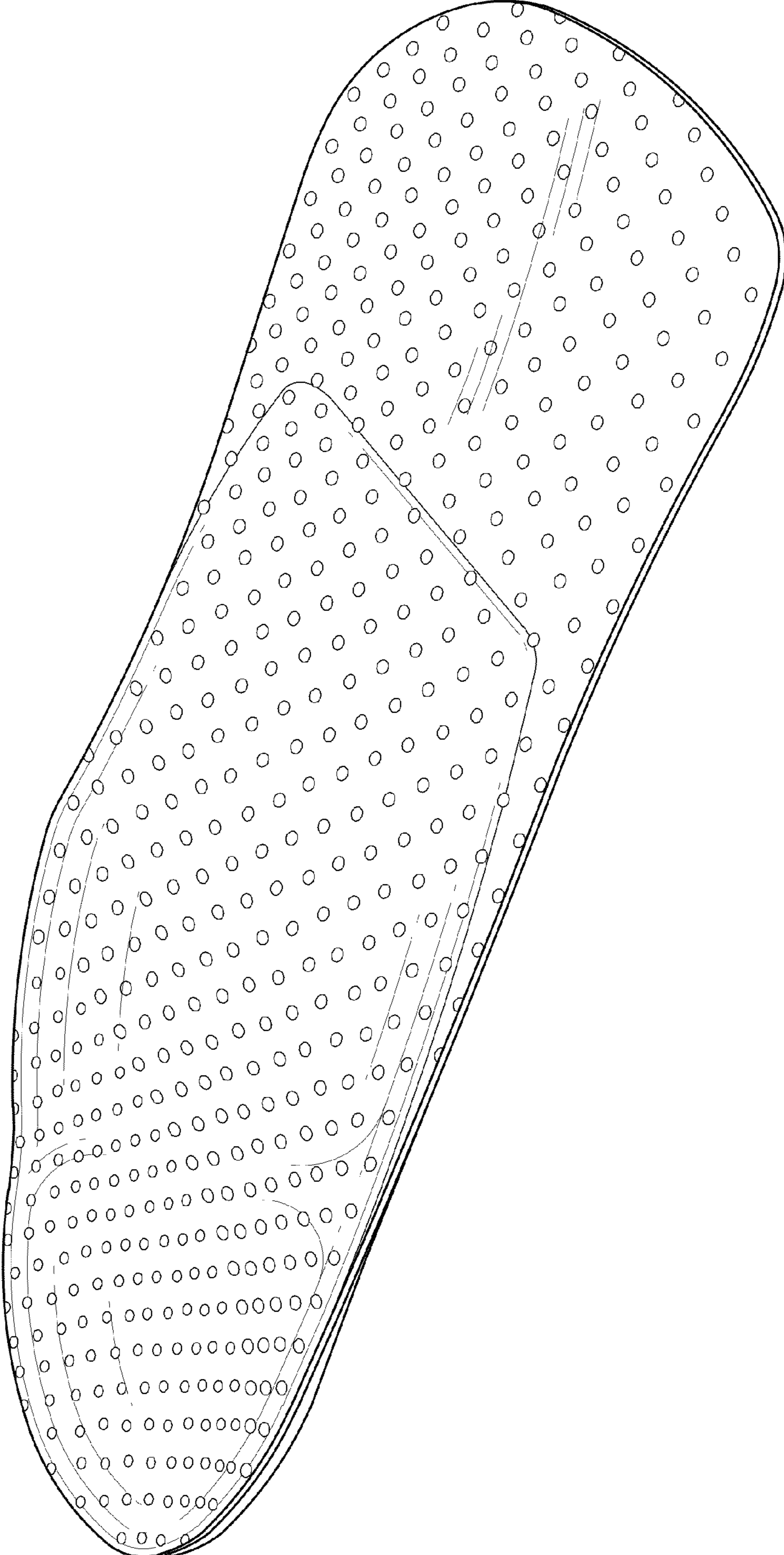

FIG. 9

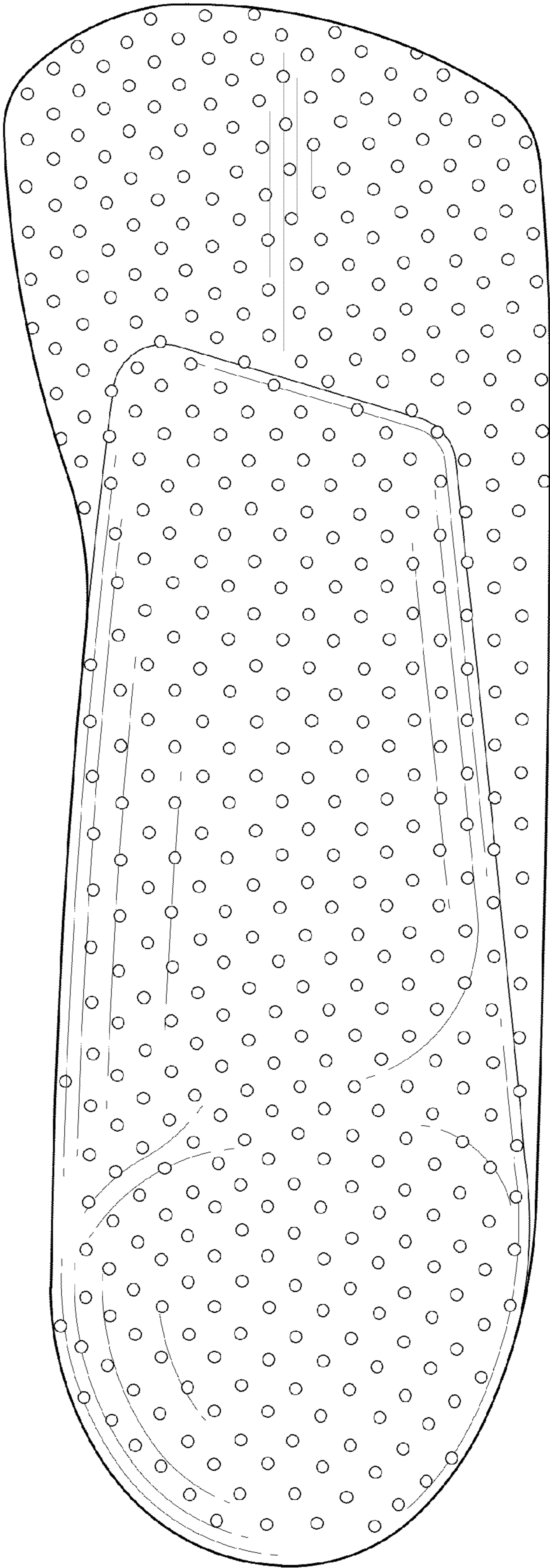

FIG. 10

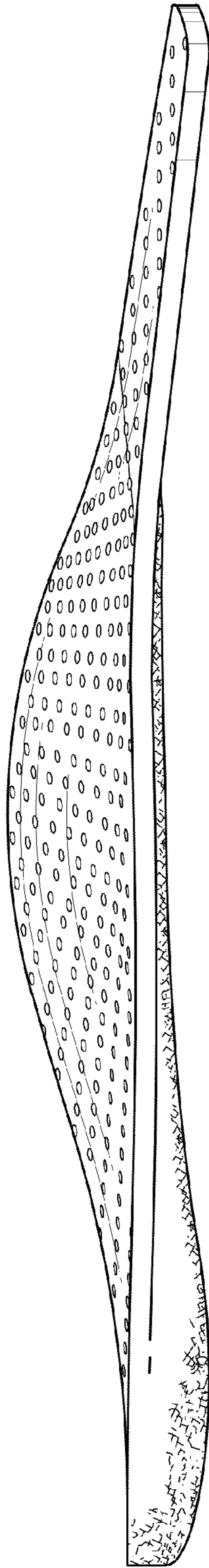

FIG. 11

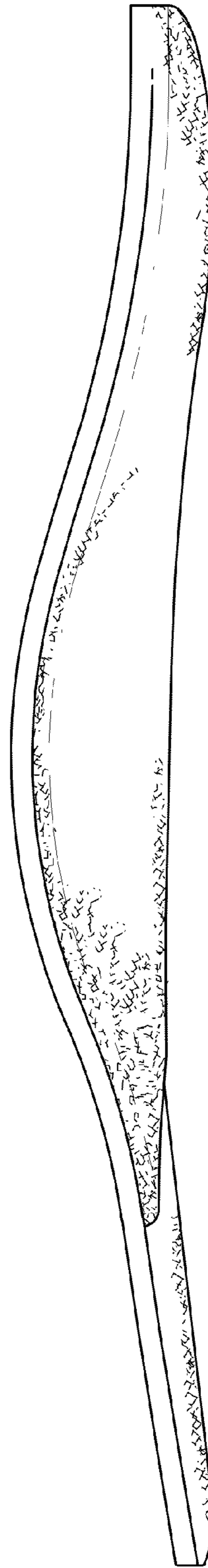

FIG. 12

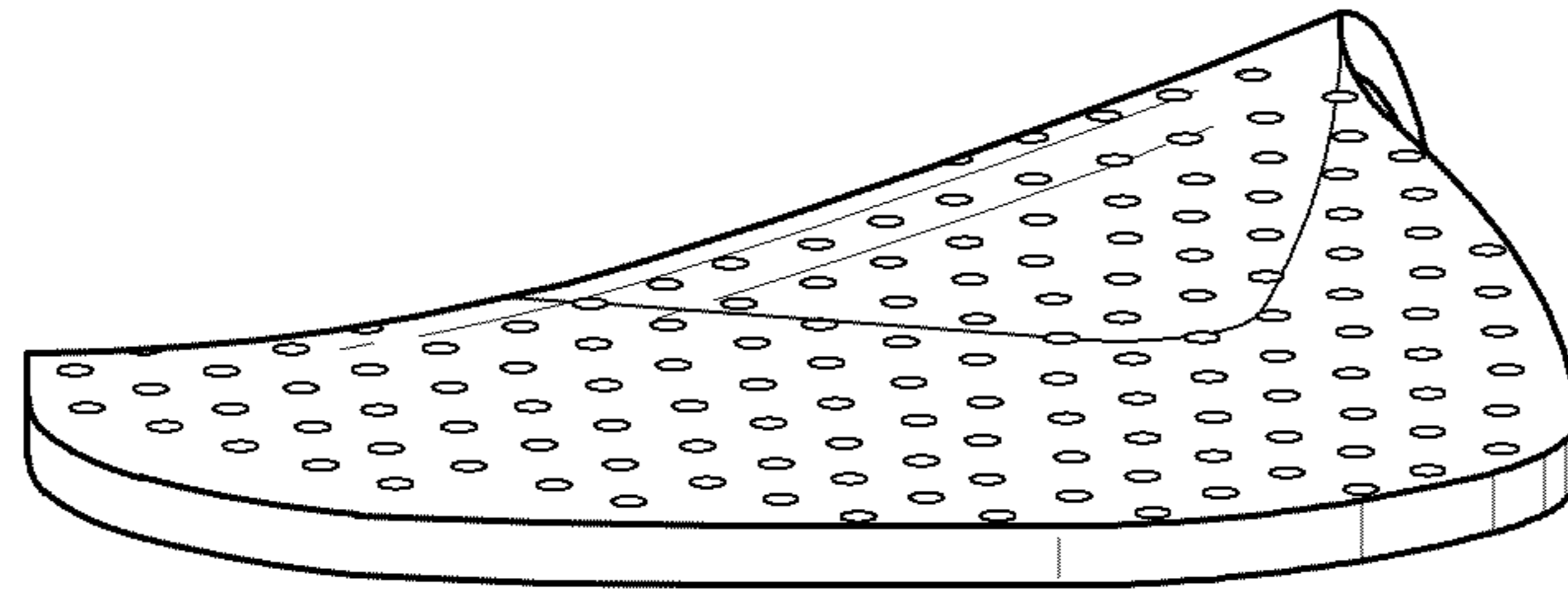

FIG. 13

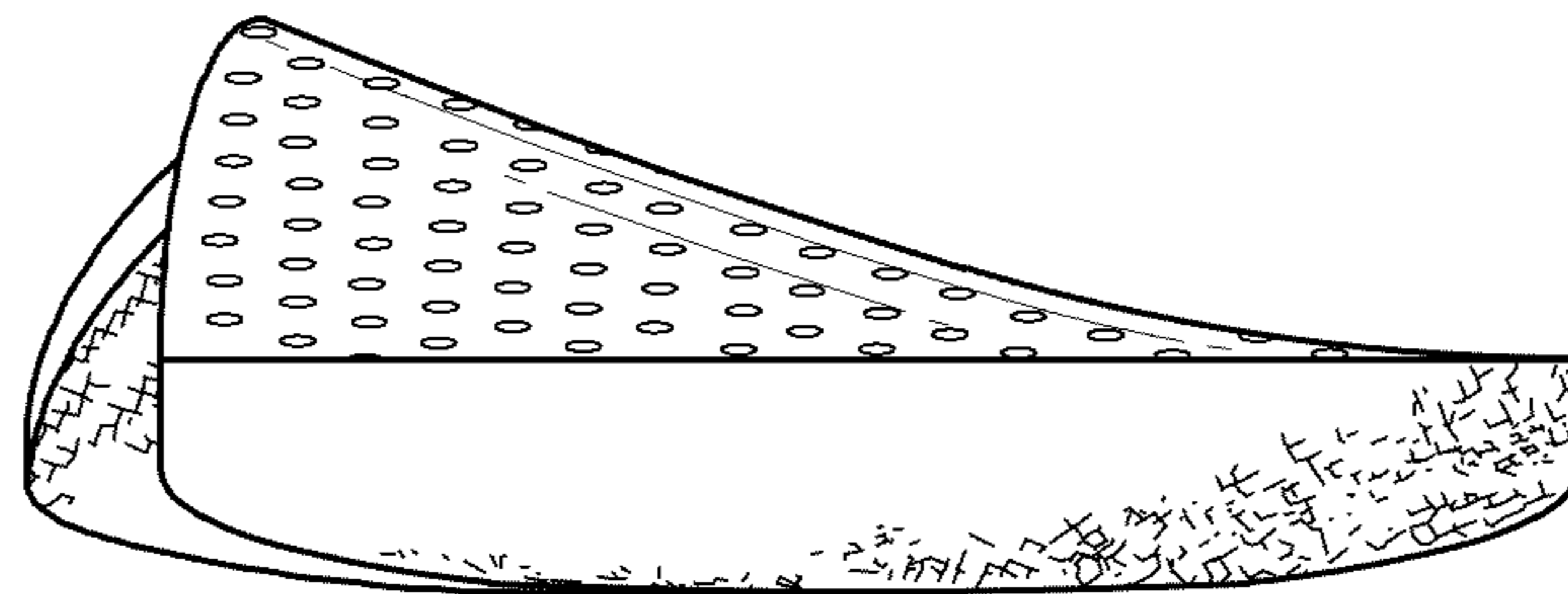

FIG. 14

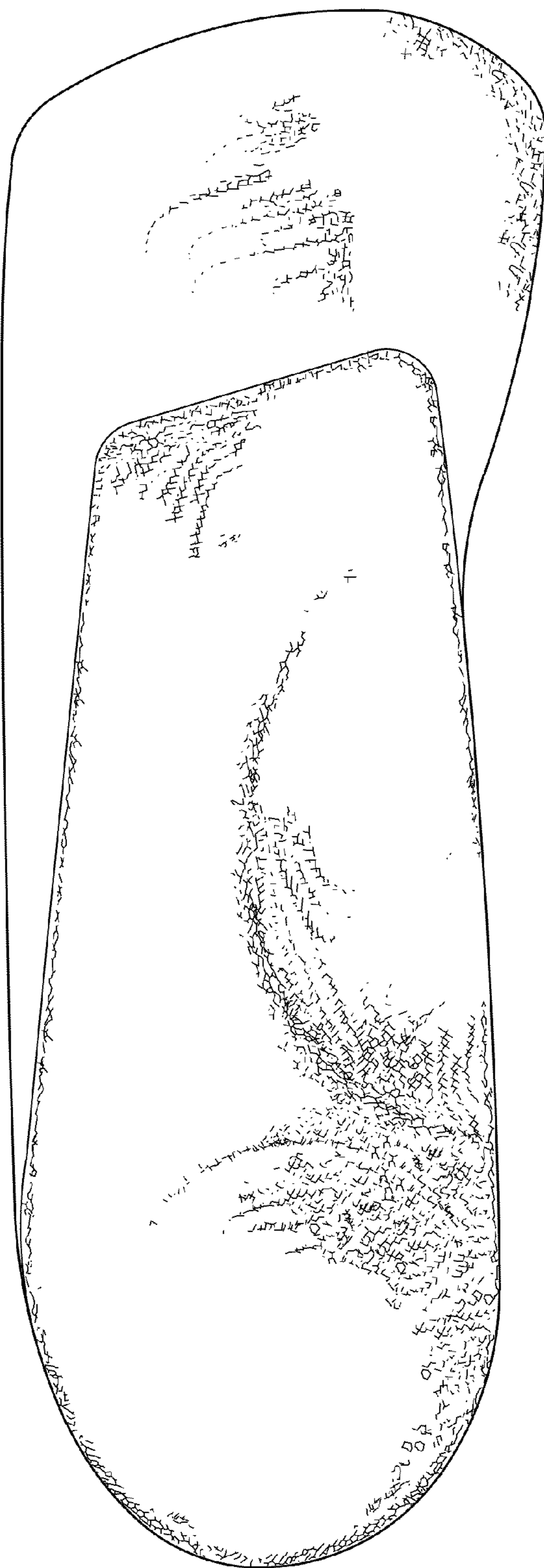

FIG. 15

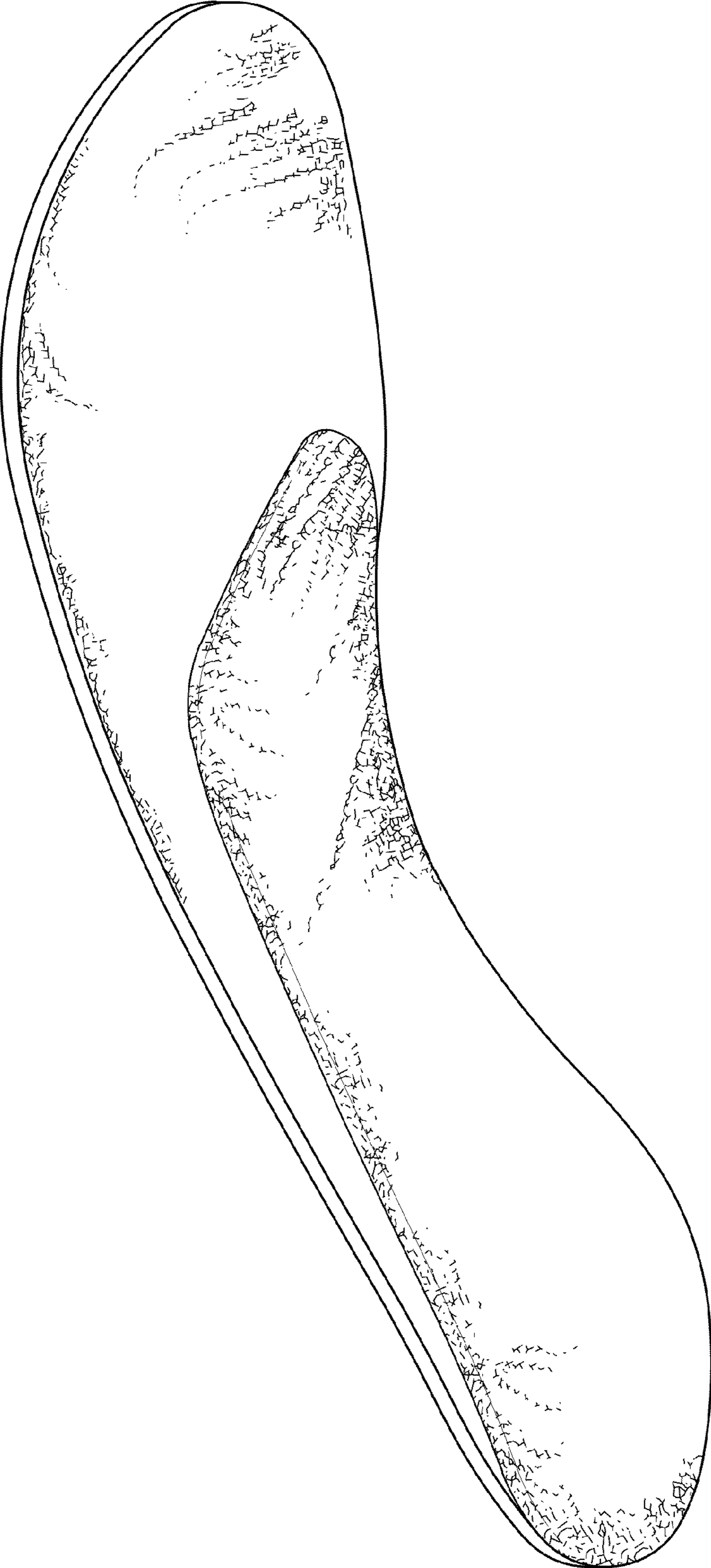

FIG. 16