



US00D738076S

(12) **United States Design Patent**
Sassi

(10) **Patent No.:** **US D738,076 S**
(45) **Date of Patent:** **** Sep. 8, 2015**

(54) **SHOE**
(71) Applicant: **VALENTINO S.p.A.**, Milan (IT)
(72) Inventor: **Stefano Sassi**, Milan (IT)
(73) Assignee: **VALENTINO, S.p.A.**, Milan (IT)
(**) Term: **14 Years**
(21) Appl. No.: **29/496,070**

4,641,438 A *	2/1987	Laird et al.	36/59 C
D332,688 S *	1/1993	Autry	D2/907
D446,921 S *	8/2001	Duclos	D2/969
D447,329 S *	9/2001	Duclos	D2/969
D685,162 S *	7/2013	Kampff	D2/896
D685,163 S *	7/2013	Kampff	D2/896
D689,673 S *	9/2013	Kampff	D2/944
D701,373 S *	3/2014	Della Valle et al.	D2/908
D713,133 S *	9/2014	Della Valle et al.	D2/944
D714,034 S *	9/2014	Della Valle et al.	D2/944
D719,725 S *	12/2014	Katz et al.	D2/944
2010/0275470 A1 *	11/2010	Hoffer et al.	36/3 R

(22) Filed: **Jul. 9, 2014**
(30) **Foreign Application Priority Data**

Jan. 15, 2014 (IT) MI2014 O 0008

(51) **LOC (10) Cl.** **02-04**
(52) **U.S. Cl.**
USPC **D2/944**

(58) **Field of Classification Search**
USPC D2/896, 902, 907, 908, 925, 943, 944,
D2/945, 946, 947, 951, 969, 977; 36/83,
36/113, 114, 115, 126-132, 25 R, 32 R, 45,
36/57
See application file for complete search history.

(56) **References Cited**
U.S. PATENT DOCUMENTS
4,335,529 A * 6/1982 Badalamenti 36/59 R
4,584,783 A * 4/1986 Dobbin 36/50.1

* cited by examiner

Primary Examiner — Elizabeth J Oswecki
(74) *Attorney, Agent, or Firm* — Thomas | Horstemeyer, LLP

(57) **CLAIM**
The ornamental design for a shoe, as shown and described.

DESCRIPTION
FIG. 1 is a perspective view of a shoe showing my new design;
FIG. 2 is a front elevational view thereof;
FIG. 3 is a rear elevational view thereof;
FIG. 4 is a left side elevational view thereof;
FIG. 5 is a right side elevational view thereof;
FIG. 6 is a top view thereof; and,
FIG. 7 is a bottom view thereof.
The broken lines shown on the shoe represent thread stitching.

1 Claim, 7 Drawing Sheets

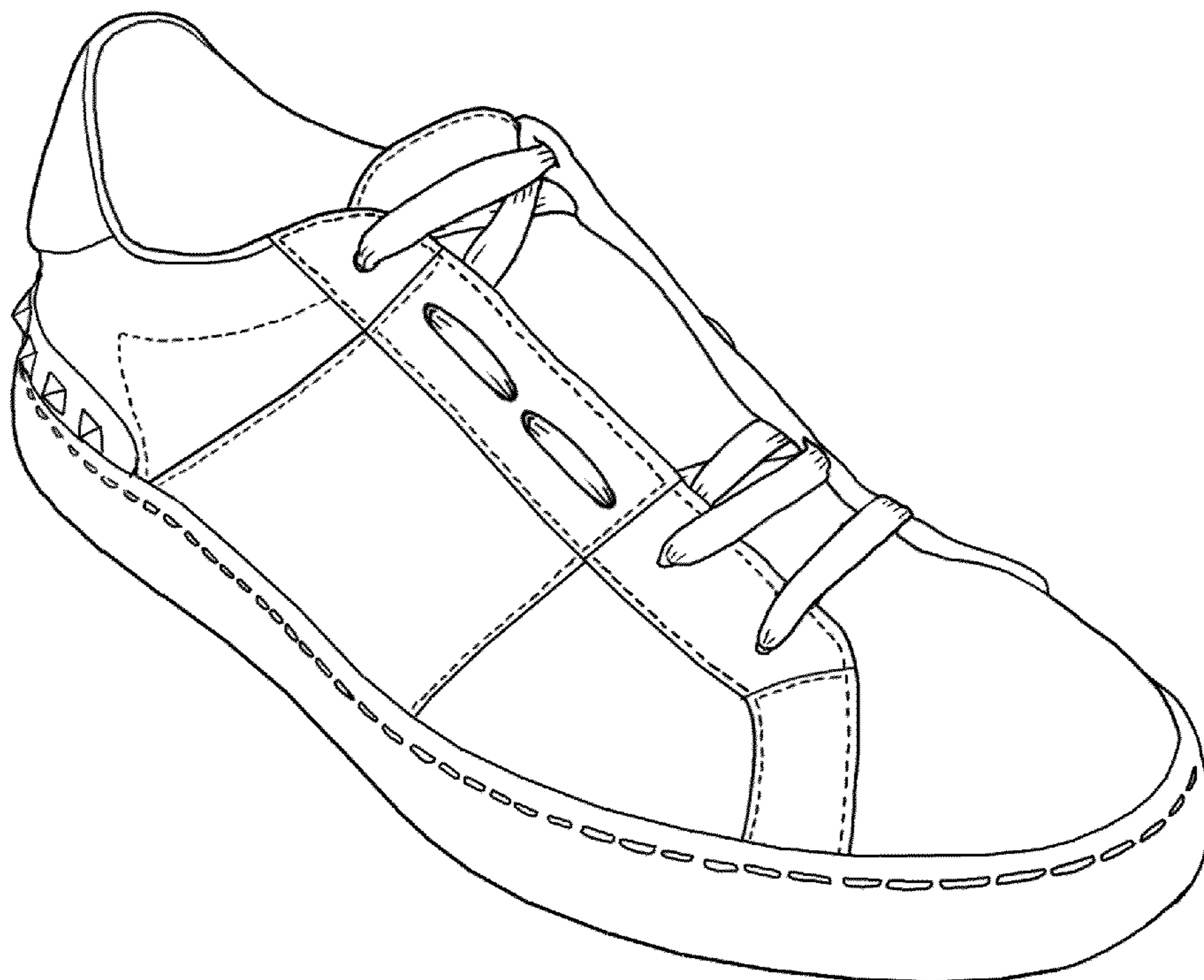

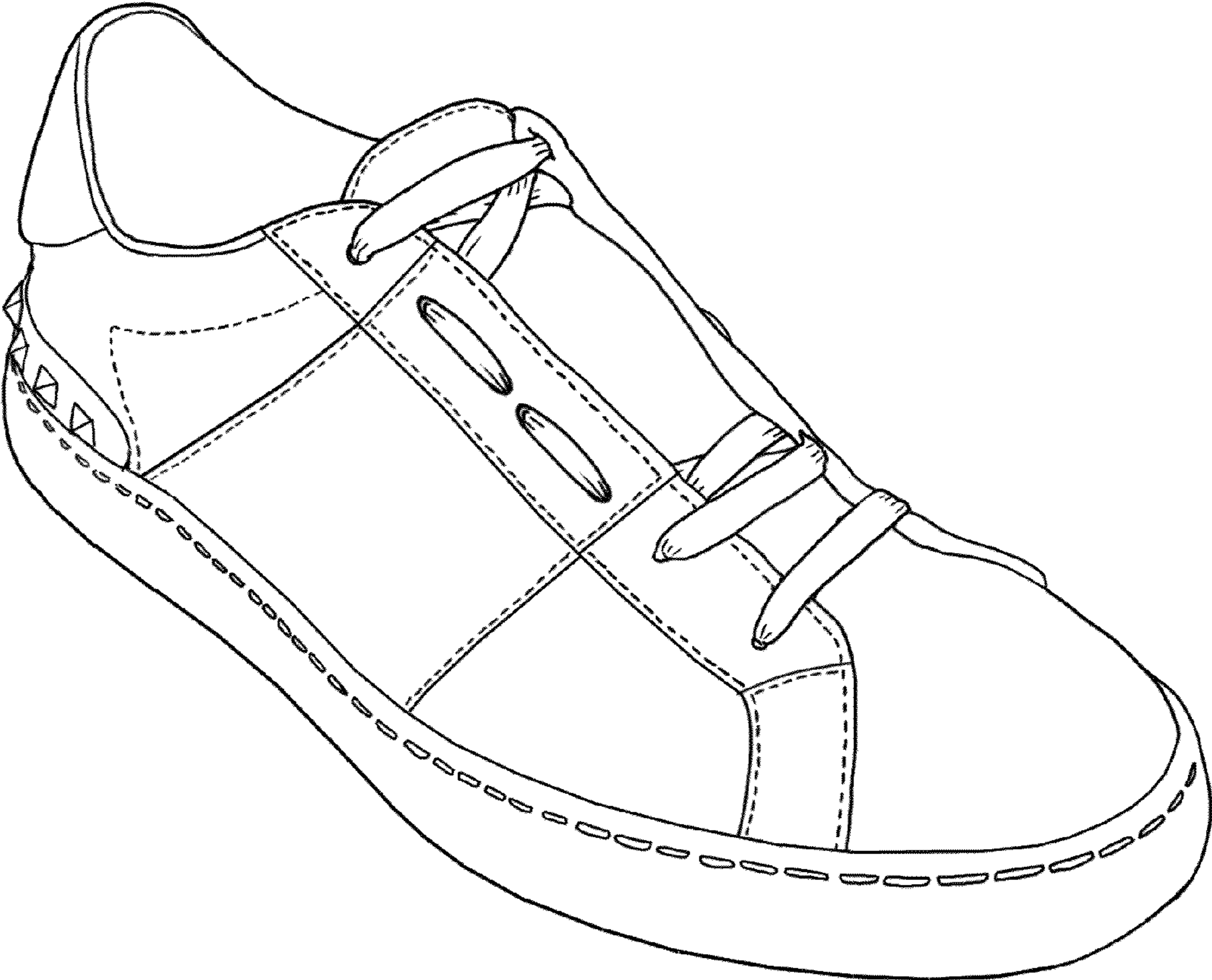

FIG. 1

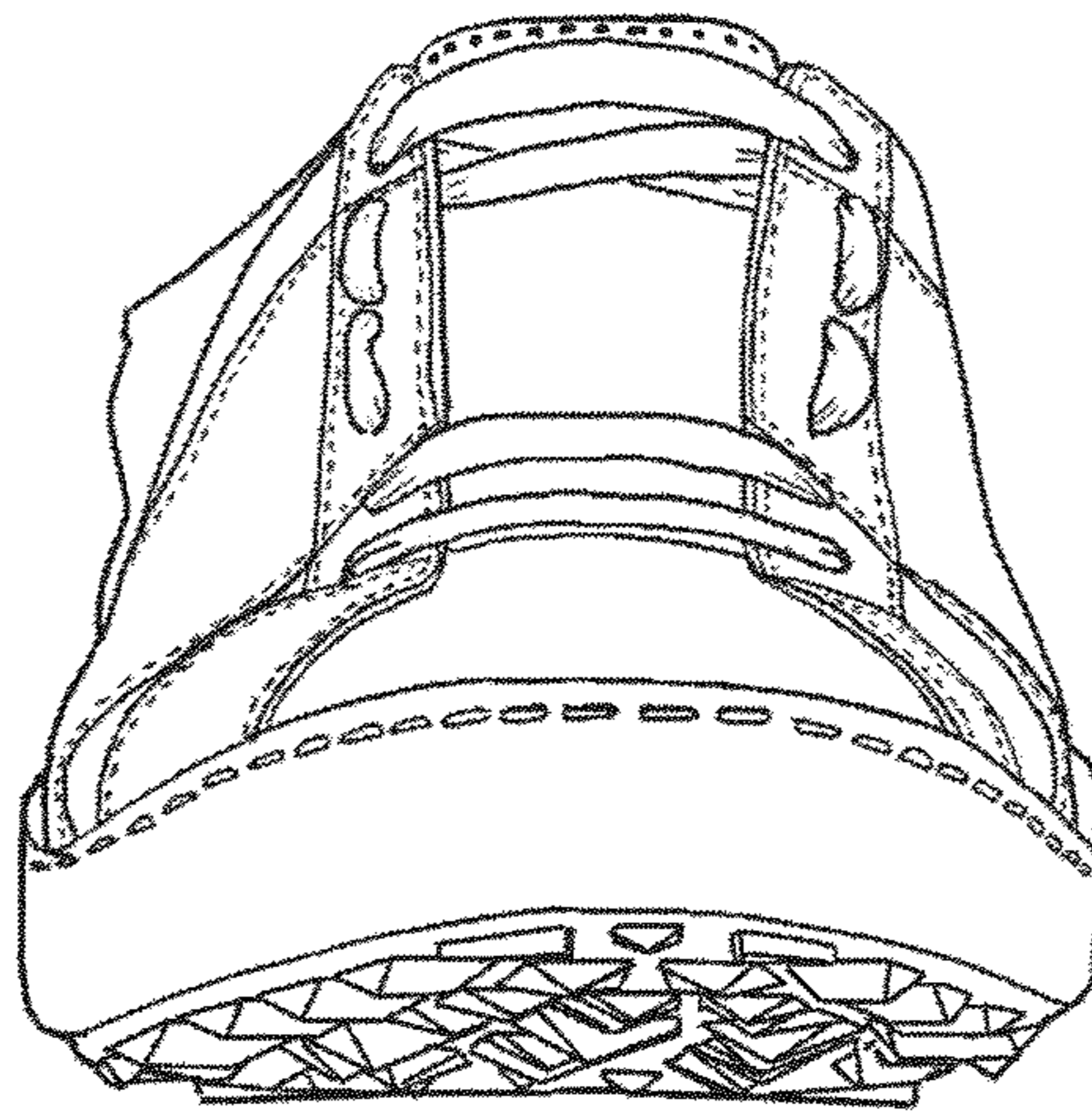

FIG. 2

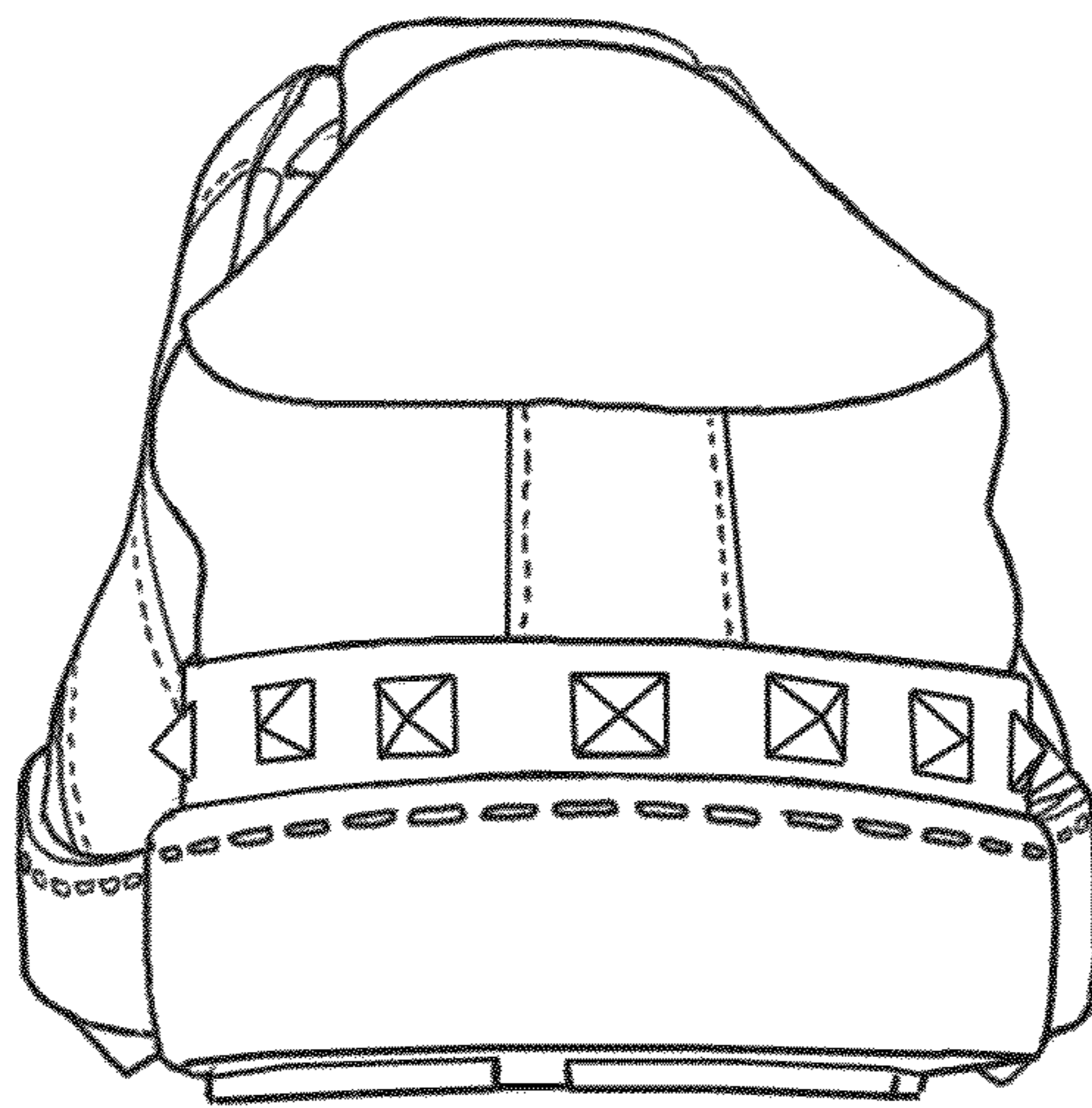

FIG. 3

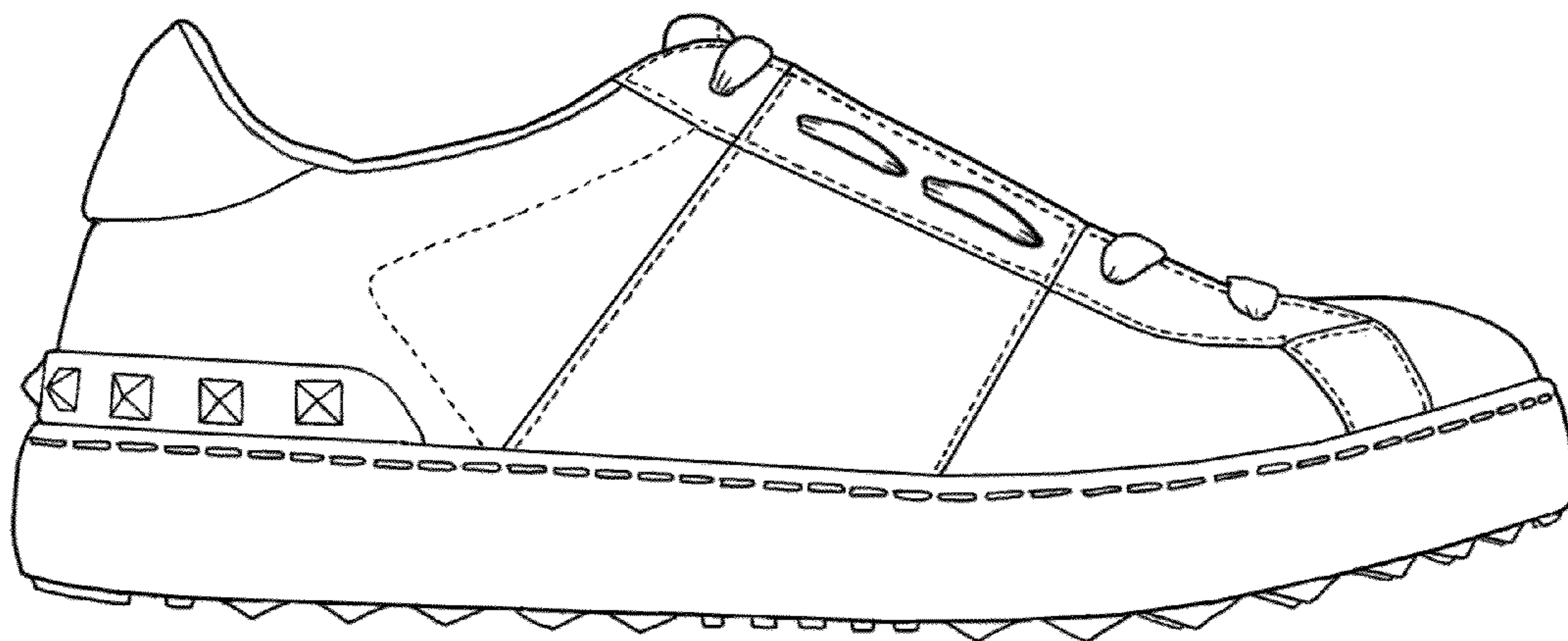

FIG. 4

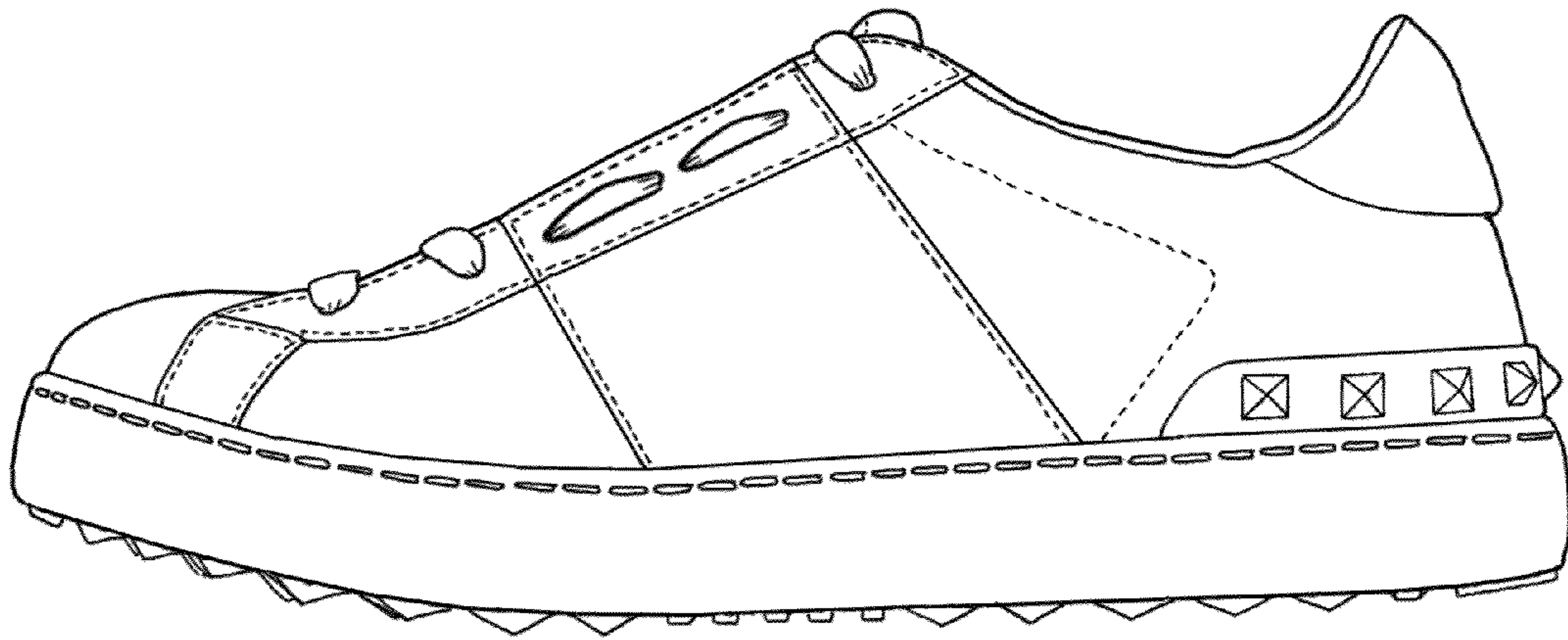

FIG. 5

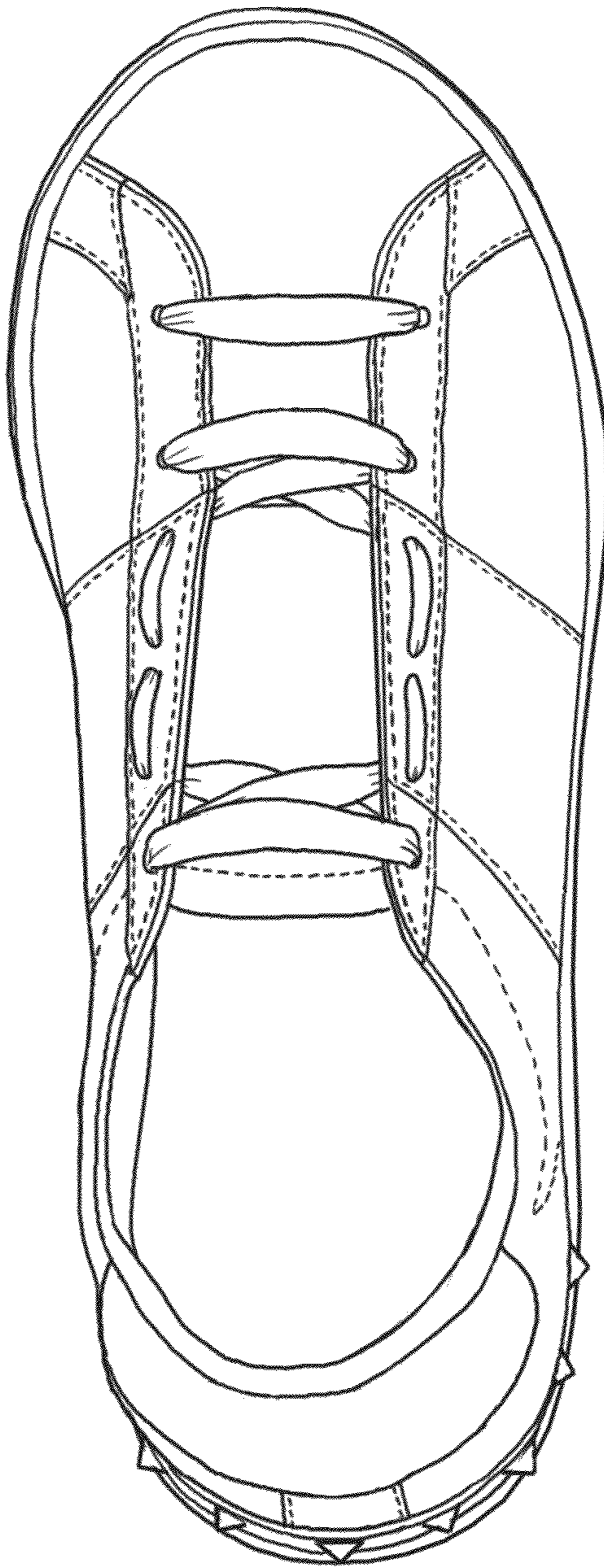

FIG. 6

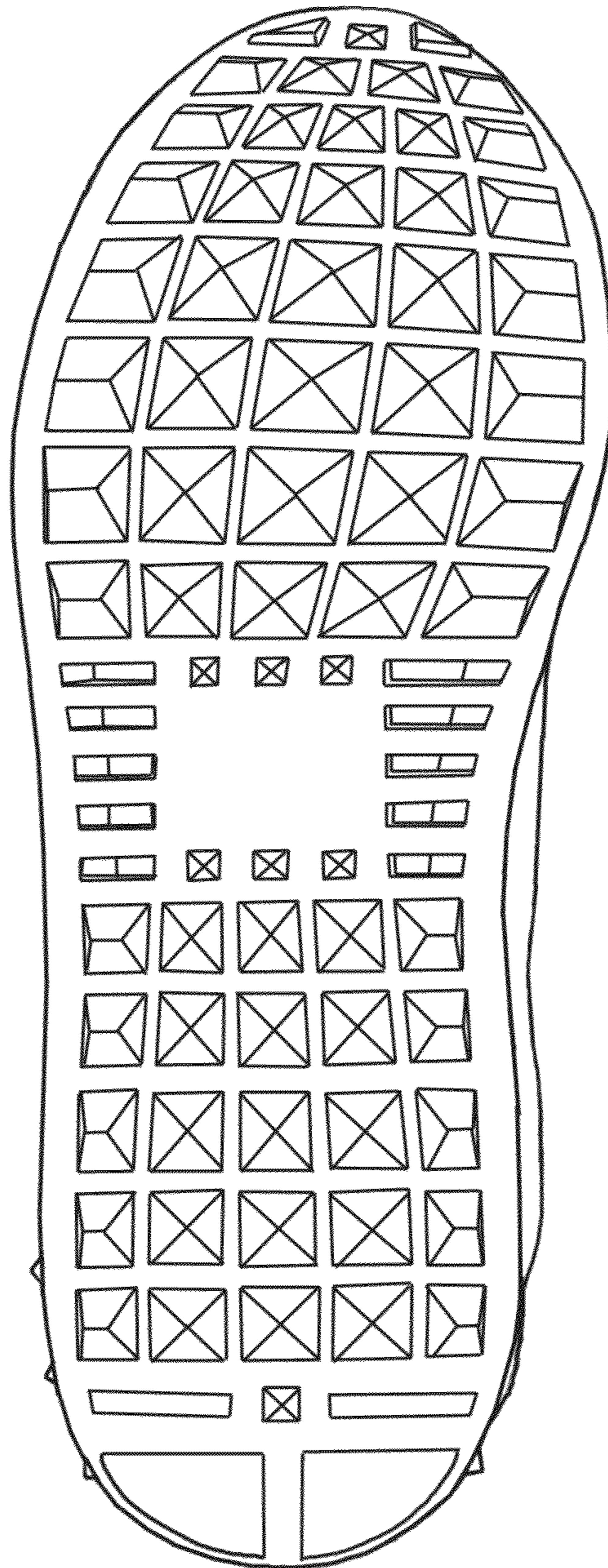

FIG. 7

UNITED STATES PATENT AND TRADEMARK OFFICE
CERTIFICATE OF CORRECTION

PATENT NO. : D738,076 S
APPLICATION NO. : 29/496070
DATED : September 8, 2015
INVENTOR(S) : Stefano Sassi

Page 1 of 1

It is certified that error appears in the above-identified patent and that said Letters Patent is hereby corrected as shown below:

ON THE TITLE PAGE

Page 1, (30) Foreign Application Priority Data: change "MI2014O0008" to -- MI2014O000008 --.

Signed and Sealed this
Ninth Day of February, 2016



Michelle K. Lee
Director of the United States Patent and Trademark Office