



US00D738075S

(12) **United States Design Patent**  
**Della Valle et al.**

(10) **Patent No.:** **US D738,075 S**  
(45) **Date of Patent:** **\*\* Sep. 8, 2015**

(54) **SHOE**  
(71) Applicant: **TOD'S S.p.A.**, Sant'Elpidio a Mare (Fermo) (IT)  
(72) Inventors: **Andrea Della Valle**, Sant'Elpidio a Mare (IT); **Francesco Celin**, Sant'Elpidio a Mare (IT)  
(73) Assignee: **TOD'S S.P.A.**, Sant' Elpidio a Mare (Fermo) (IT)  
(\*\*) Term: **14 Years**

D247,138 S 2/1978 Krome  
D247,334 S 2/1978 Sasaki  
D258,546 S 3/1981 Famolare, Jr.  
D258,772 S 4/1981 Norton et al.  
D259,674 S 6/1981 Levin  
D270,778 S 10/1983 Casetta  
D276,190 S 11/1984 Hess  
D278,093 S 3/1985 Ueda  
4,584,783 A 4/1986 Dobbin  
D284,040 S 6/1986 Yoshitake  
D296,037 S \* 6/1988 Brown et al. .... D2/970  
4,939,853 A 7/1990 Farbman  
D449,426 S 10/2001 Pollastrelli  
D503,519 S 4/2005 Della Valle

(Continued)

(21) Appl. No.: **29/470,136**

**OTHER PUBLICATIONS**

(22) Filed: **Oct. 17, 2013**

Comme des Garcons Homme Plus Leather Oxford, announced Apr. 2011, [online], site visited Apr. 29, 2015. Available from Internet, <URL: <http://www.hypebeast.com>>.\*

(30) **Foreign Application Priority Data**

(Continued)

Apr. 23, 2013 (EM) ..... 002226027

(51) **LOC (10) Cl.** ..... **02-04**

*Primary Examiner* — Derrick Holland

(52) **U.S. Cl.**  
USPC ..... **D2/944**

*Assistant Examiner* — Janice Lim

(58) **Field of Classification Search**  
USPC ..... D2/902, 907-912, 943-947, 951, 954,  
D2/956, 969, 972-975, 977; 36/45, 46.5,  
36/47-49, 77 M, 77 R, 83, 84, 113-116,  
36/126, 3 A, 3 B

(74) *Attorney, Agent, or Firm* — Knobbe Martens Olson & Bear LLP

CPC ..... A43B 5/00; A43B 7/14; A43B 13/20  
See application file for complete search history.

(57) **CLAIM**  
The ornamental design for a shoe, as shown.

**DESCRIPTION**

(56) **References Cited**

FIG. 1 is a front elevational view of a shoe, showing our new design.

**U.S. PATENT DOCUMENTS**

FIG. 2 is a rear elevational view thereof.

D35,928 S 6/1902 Buskirk  
D125,090 S \* 2/1941 Merritt ..... D2/944  
D157,901 S \* 3/1950 Price ..... D2/944  
D168,181 S \* 11/1952 Otterberg et al. .... D2/944  
2,994,972 A 8/1961 Blair et al.  
D223,329 S 4/1972 Oshima  
D241,585 S \* 9/1976 Famolare ..... D2/906

FIG. 3 is a left side elevational view thereof.

FIG. 4 is a right side elevational view thereof.

FIG. 5 is a top plan view thereof.

FIG. 6 is a bottom plan view thereof; and,

FIG. 7 is a perspective view thereof.

**1 Claim, 6 Drawing Sheets**

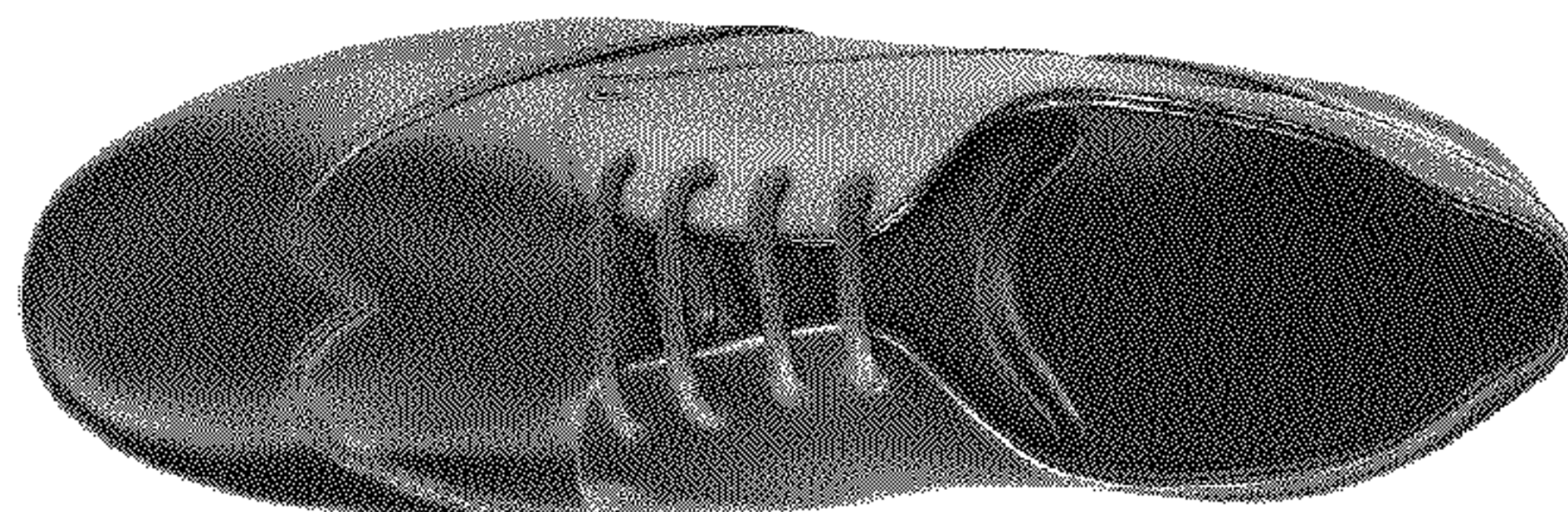
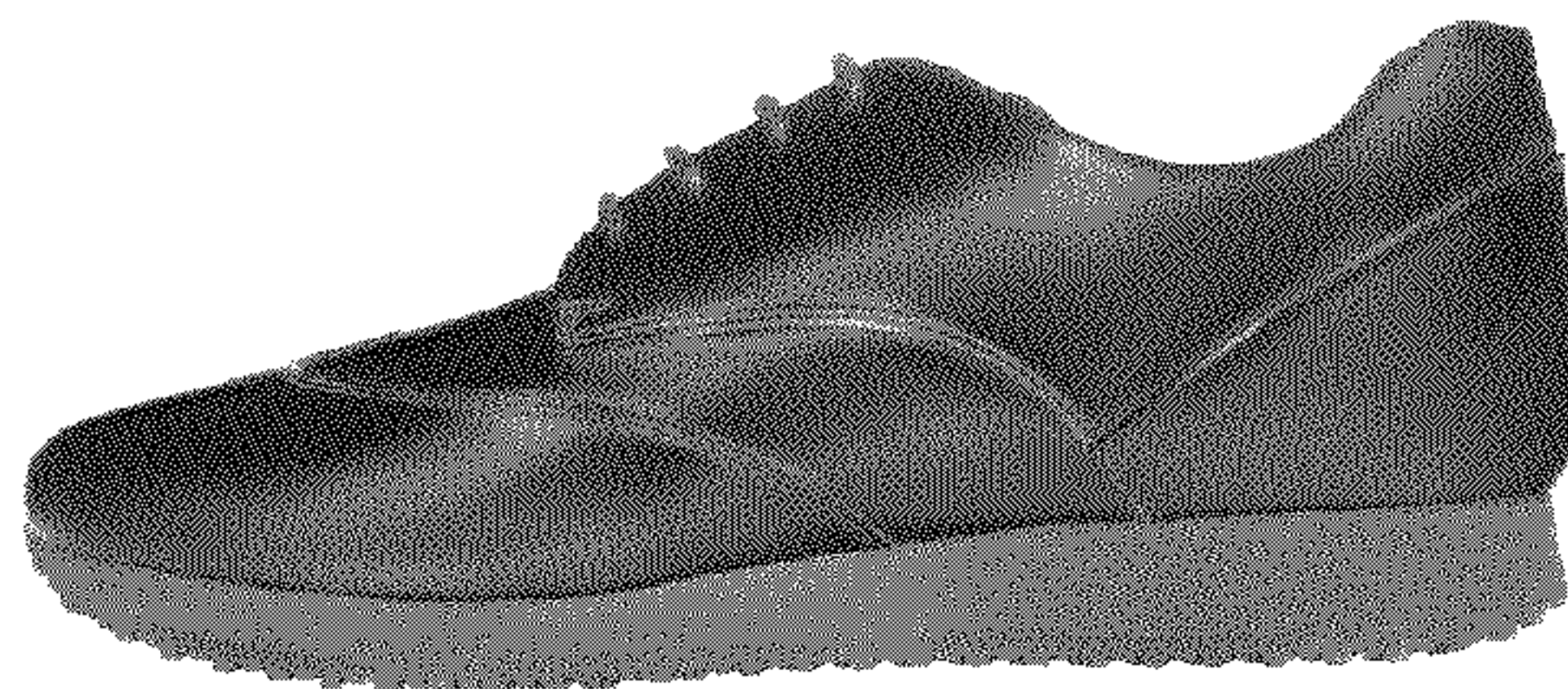

(56)

**References Cited**

U.S. PATENT DOCUMENTS

D538,012 S 3/2007 Della Valle  
 D563,633 S 3/2008 Della Valle  
 D574,582 S 8/2008 Della Valle  
 D575,037 S 8/2008 Della Valle  
 D577,179 S 9/2008 Della Valle  
 D577,181 S 9/2008 Della Valle  
 D590,137 S 4/2009 Austin  
 D611,241 S 3/2010 Della Valle et al.  
 D611,242 S 3/2010 Della Valle et al.  
 D615,734 S 5/2010 DiNucci  
 D624,739 S 10/2010 Della Valle et al.  
 D628,365 S 12/2010 Bourdin et al.  
 D628,778 S 12/2010 Hardy  
 D636,156 S 4/2011 Della Valle et al.  
 D637,798 S 5/2011 Della Valle et al.  
 D639,030 S 6/2011 Chionna  
 D643,187 S 8/2011 Hardy  
 D661,874 S 6/2012 Hardy  
 D665,562 S 8/2012 Di Nucci  
 D670,070 S 11/2012 Della Valle et al.  
 D672,942 S 12/2012 Della Valle et al.  
 D673,759 S 1/2013 Della Valle et al.

D673,760 S 1/2013 Della Valle et al.  
 D673,761 S 1/2013 Della Valle et al.  
 D680,712 S 4/2013 Della Valle et al.  
 D680,713 S 4/2013 Della Valle et al.  
 D681,315 S 5/2013 Della Valle et al.  
 D681,316 S 5/2013 Della Valle et al.  
 D682,515 S 5/2013 Della Valle et al.  
 D689,274 S 9/2013 Della Valle et al.  
 D691,357 S 10/2013 Della Valle et al.  
 D691,358 S 10/2013 Della Valle et al.  
 D691,360 S 10/2013 Della Valle et al.  
 D700,419 S 3/2014 Della Valle et al.  
 D702,025 S 4/2014 Della Valle et al.  
 D702,026 S 4/2014 Della Valle et al.  
 2005/0044745 A1\* 3/2005 Pfander ..... 36/3 B  
 2010/0275470 A1 11/2010 Hoffer et al.  
 2012/0023686 A1\* 2/2012 Huffa et al. .... 12/145

OTHER PUBLICATIONS

Prada AW11 Wingtip Derby Brown Leather Creeper Brogues Shoes, announced Mar. 2012, [online], site visited Apr. 29, 2015. Available from Internet, <URL: <http://www.stylesequel.com>>.\*

\* cited by examiner



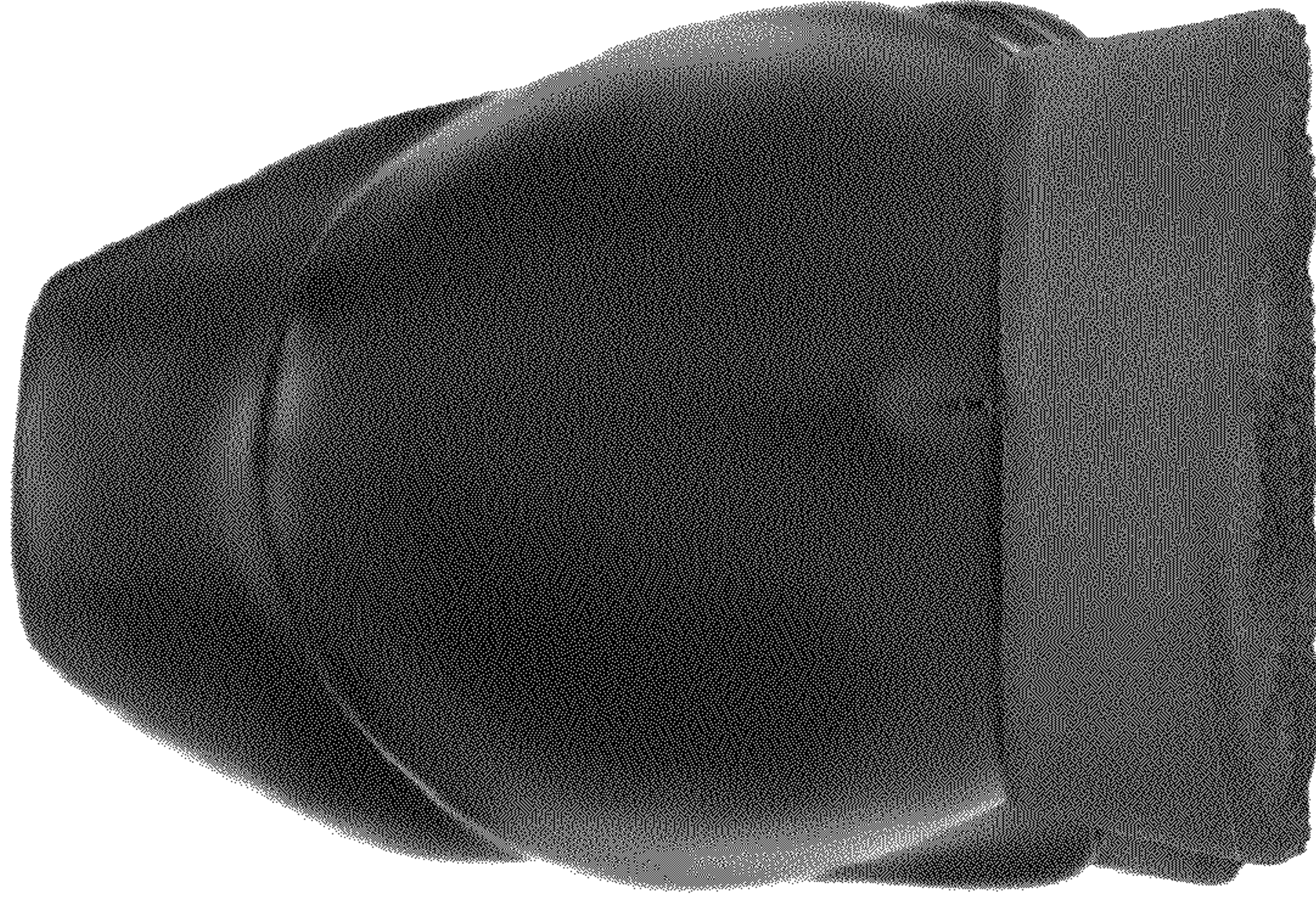

*FIG. 2*



*FIG. 1*





*FIG. 3*





FIG. 4





*FIG. 5*





FIG. 6





*FIG. 7*