



US00D738064S

(12) **United States Design Patent**
Ludescher

(10) **Patent No.:** **US D738,064 S**

(45) **Date of Patent:** **** Sep. 1, 2015**

(54) **CRANE**

D666,375 S * 8/2012 Bohnacker D34/33
D666,784 S * 9/2012 Bohnacker D34/33
8,573,420 B2 * 11/2013 Noske et al. 212/302

(71) Applicant: **Liebherr-Werk Nenzing GmbH,**
Nenzing (AT)

* cited by examiner

(72) Inventor: **Guenter Ludescher,** Weiler (AT)

Primary Examiner — Robin V Webster

(73) Assignee: **Liebherr-Werk Nenzing GmbH,**
Nenzing (AT)

(74) *Attorney, Agent, or Firm* — Alleman Hall McCoy
Russell & Tuttle LLP

(**) Term: **14 Years**

(57) **CLAIM**

The ornamental design for a crane, as shown and described.

(21) Appl. No.: **29/457,061**

(22) Filed: **Jun. 6, 2013**

DESCRIPTION

(30) **Foreign Application Priority Data**

Dec. 7, 2012 (EP) 2 149 435

(51) **LOC (10) Cl.** **12-05**

(52) **U.S. Cl.**
USPC **D34/33**

(58) **Field of Classification Search**
USPC D34/28, 33, 34; D15/10, 22-31;
182/36, 37; 212/301, 302, 304, 291,
212/223, 232

See application file for complete search history.

This application contains at least one drawing executed in color. Copies of this patent or patent application publication with color drawing(s) will be provided by the Office upon request and payment of the necessary fee.

FIG. 1 is a front left perspective view of a design for a crane according to the present disclosure.

FIG. 2 is a right rear perspective view of the crane of FIG. 1.

FIG. 3 is a front right perspective view of the crane of FIG. 1.

FIG. 4 is a left rear perspective view of the crane of FIG. 1.

FIG. 5 is a right side view of the crane of FIG. 1.

FIG. 6 is a partial front right perspective view of the crane of FIG. 1; and,

FIG. 7 is a partial front left perspective view of the crane of FIG. 1.

The solid lines in FIGS. 1-7 illustrate a crane according to the present disclosure. The broken lines form no part of the claimed design.

(56) **References Cited**

U.S. PATENT DOCUMENTS

1,509,295 A * 9/1924 Holcomb et al. 414/690
2,035,044 A * 3/1936 Carle 212/223
D134,464 S * 12/1942 Zeilman D34/34
4,555,032 A * 11/1985 Mick et al. 212/302

1 Claim, 7 Drawing Sheets
(7 of 7 Drawing Sheet(s) Filed in Color)

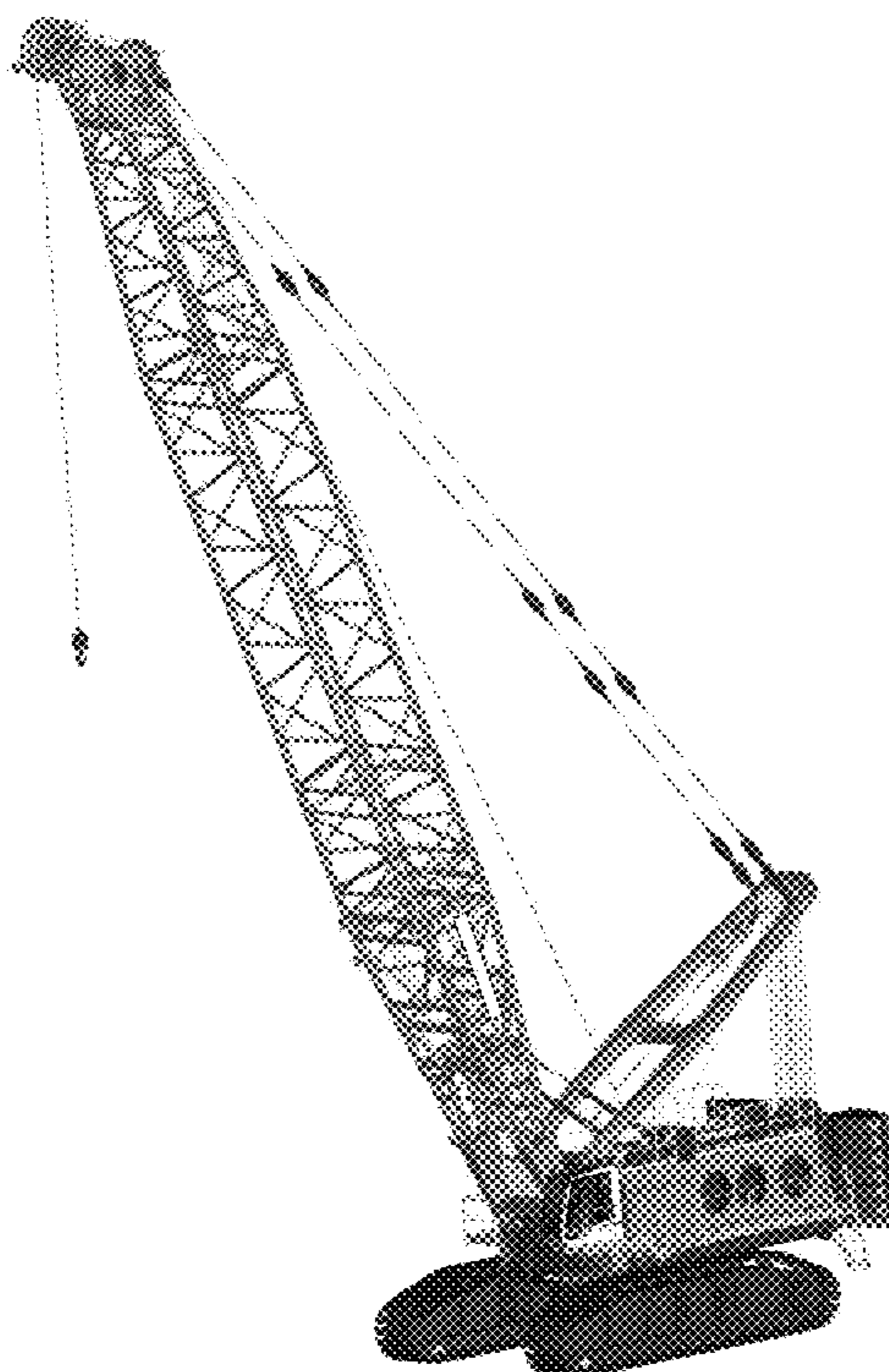

FIG. 1

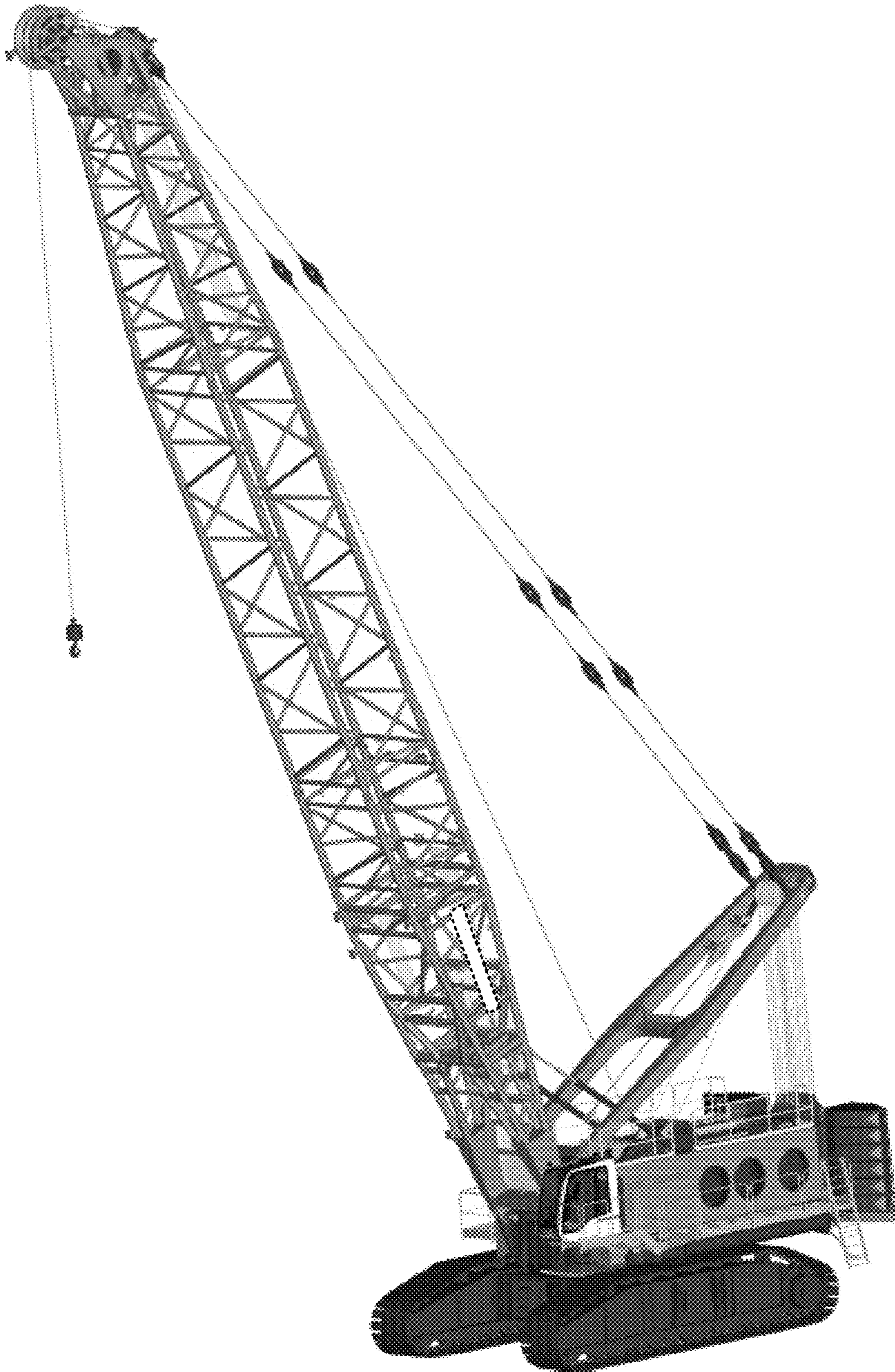

FIG. 2



FIG. 3

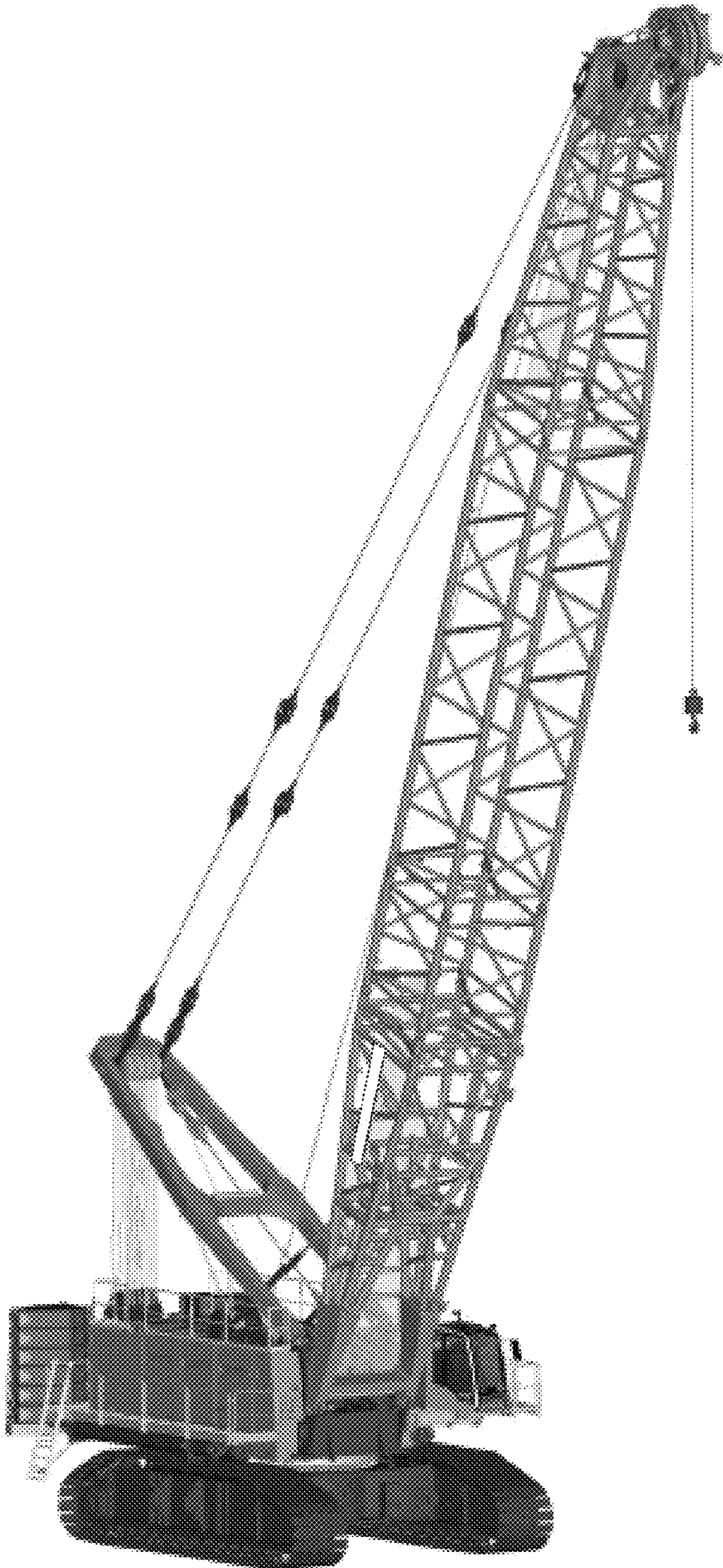

FIG. 4

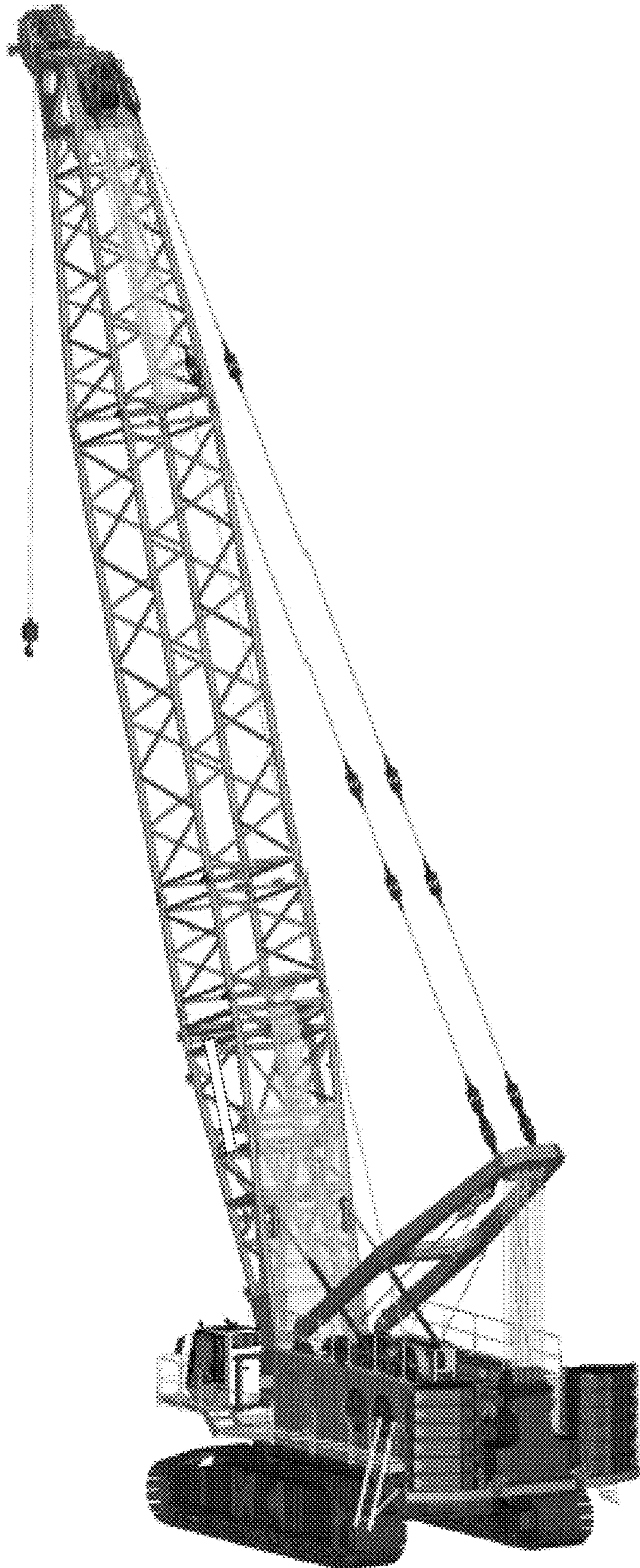

FIG. 5

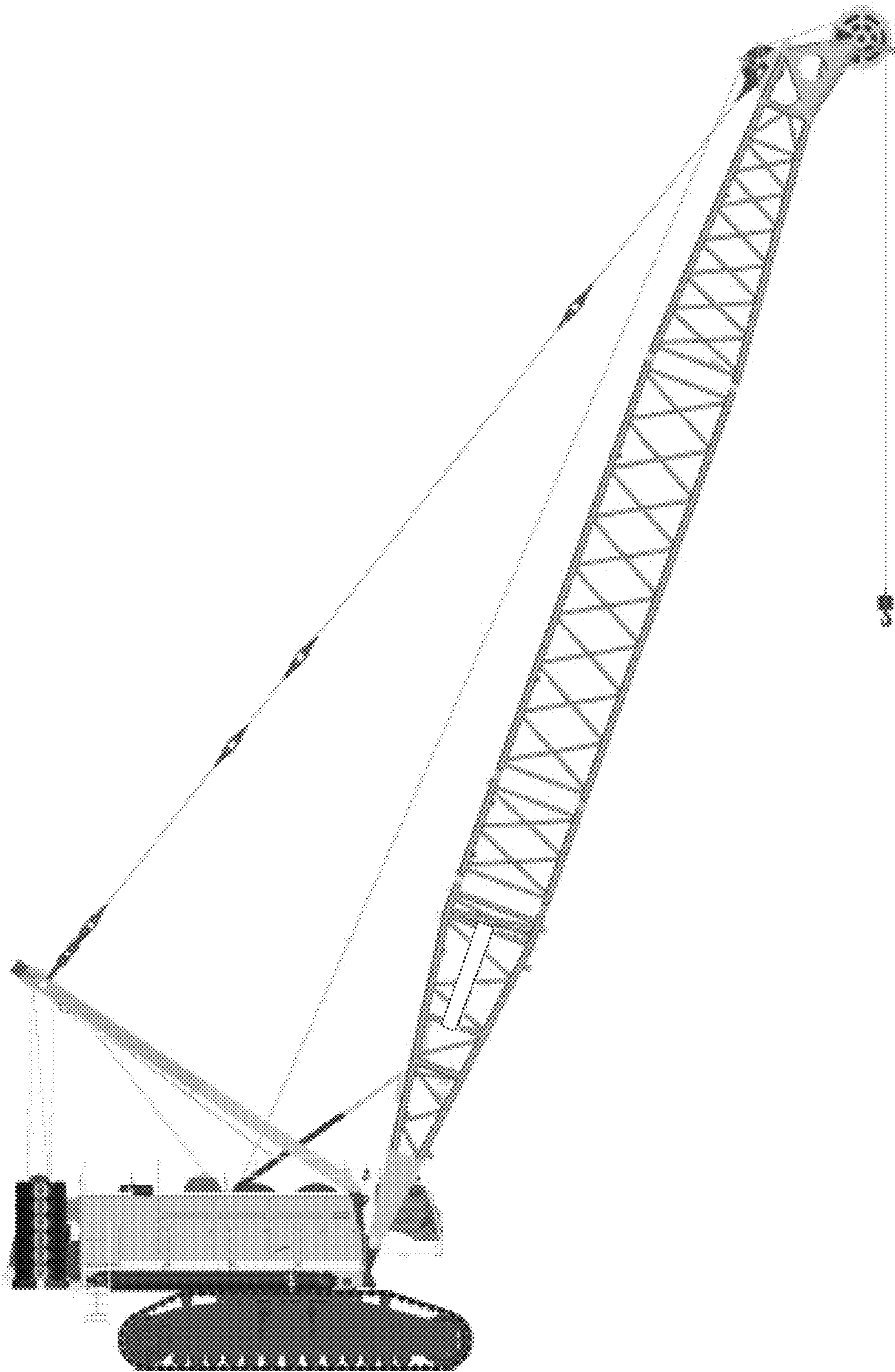

FIG. 6



FIG. 7

