

US00D737780S

(12) **United States Design Patent**
Andersson et al.

(10) **Patent No.:** **US D737,780 S**

(45) **Date of Patent:** **** Sep. 1, 2015**

(54) **MODULE FOR DECENTRALIZED PERIPHERAL SYSTEMS**

(56) **References Cited**

U.S. PATENT DOCUMENTS

(71) Applicant: **SIEMENS AKTIENGESELLSCHAFT**, Munich (DE)

D425,483	S	*	5/2000	Bechtold et al.	D13/147
6,123,585	A	*	9/2000	Hussong et al.	439/652
D439,882	S	*	4/2001	Miyazoe et al.	D13/147
D439,883	S	*	4/2001	Miyazoe et al.	D13/147
D544,836	S	*	6/2007	Sichner et al.	D13/123
D606,017	S	*	12/2009	Charlson et al.	D13/110
2006/0025000	A1	*	2/2006	Reker	439/281
2011/0237097	A1	*	9/2011	Aldag et al.	439/94

(72) Inventors: **Jan Andersson**, Erlangen (DE); **Stefan Görlich**, Illschwang (DE); **Mariya Kutsovska**, Ingolstadt (DE); **Alexander Reinhard**, Amberg (DE); **Henning Strobel**, Nürnberg (DE)

* cited by examiner

Primary Examiner — Daniel Bui

(73) Assignee: **Siemens Aktiengesellschaft**, Munich (DE)

(74) *Attorney, Agent, or Firm* — Cozen O'Connor

(**) Term: **14 Years**

(57) **CLAIM**

The ornamental design for a module for decentralized peripheral systems, as shown and described.

(21) Appl. No.: **29/500,569**

DESCRIPTION

(22) Filed: **Aug. 26, 2014**

FIG. 1 is a front elevational view of a module for decentralized peripheral systems showing our new design; FIG. 2 is a rear elevational view thereof; FIG. 3 is a top plan view thereof; FIG. 4 is a bottom plan view thereof; FIG. 5 is a right-side elevation view thereof; FIG. 6 is left-side elevation view thereof; and, FIG. 7 is a front, bottom and right-side perspective view thereof.

(30) **Foreign Application Priority Data**

Mar. 18, 2014 (EM) 001407662

(51) **LOC (10) Cl.** **13-03**

(52) **U.S. Cl.**
USPC **D13/147**

(58) **Field of Classification Search**
USPC D13/147, 154, 184, 199
CPC H01R 33/00; H01R 25/00; H05K 7/02
See application file for complete search history.

The broken line in FIG. 2 is included for the purpose of illustrating unclaimed environment only and forms no part of the claimed design.

1 Claim, 7 Drawing Sheets

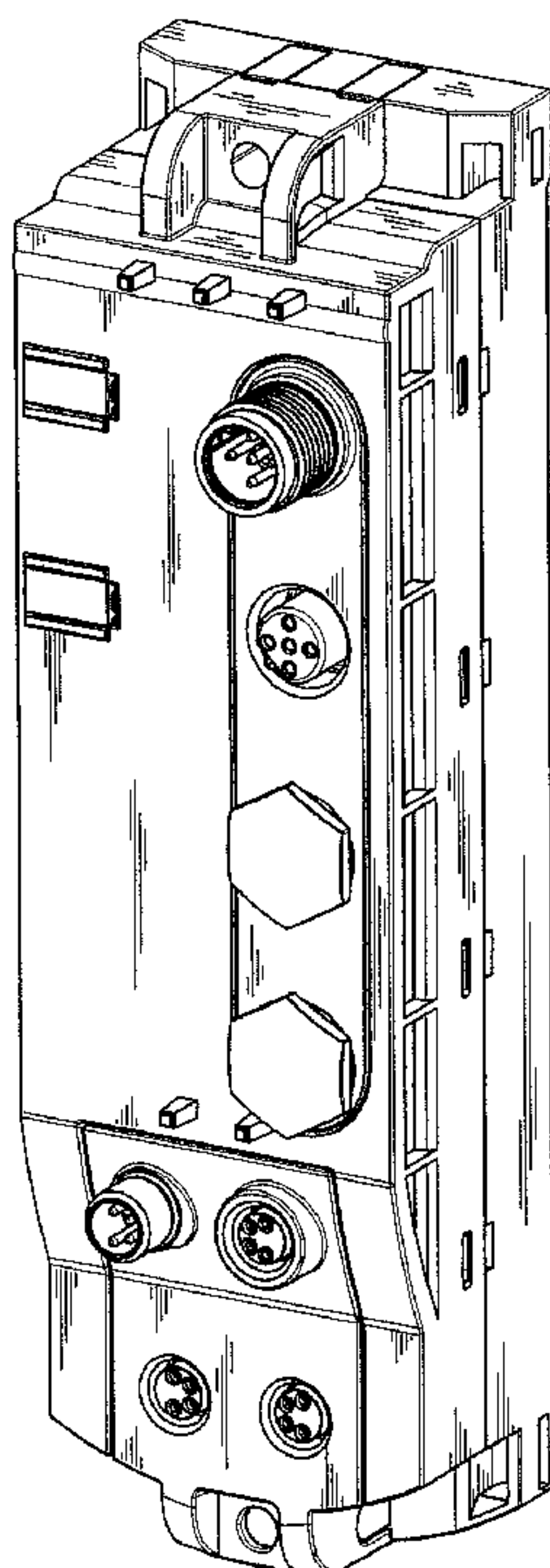

FIG 1

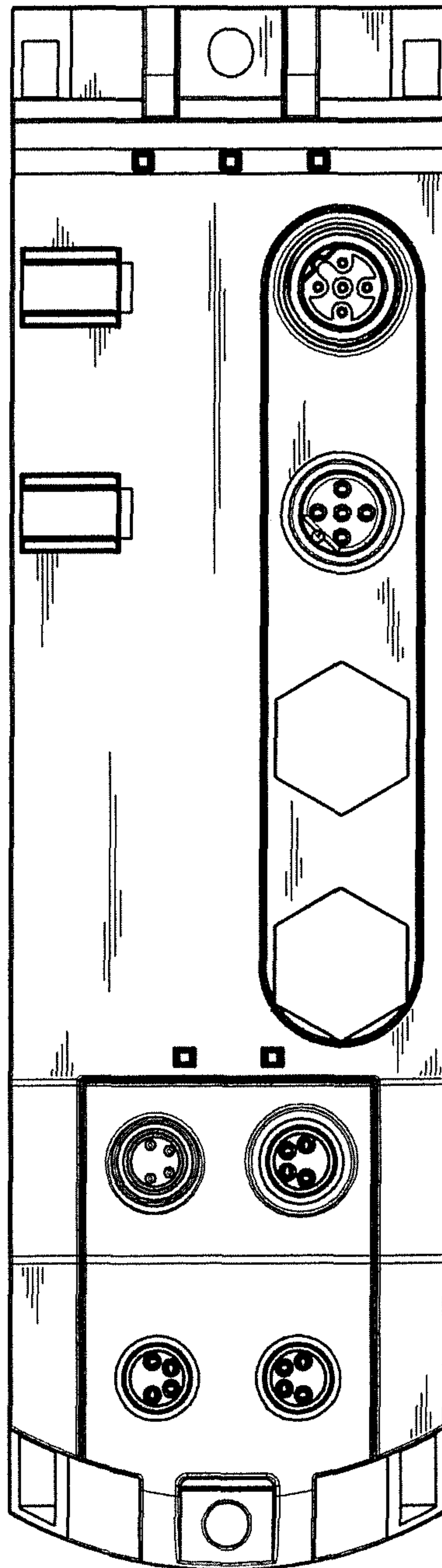

FIG 2

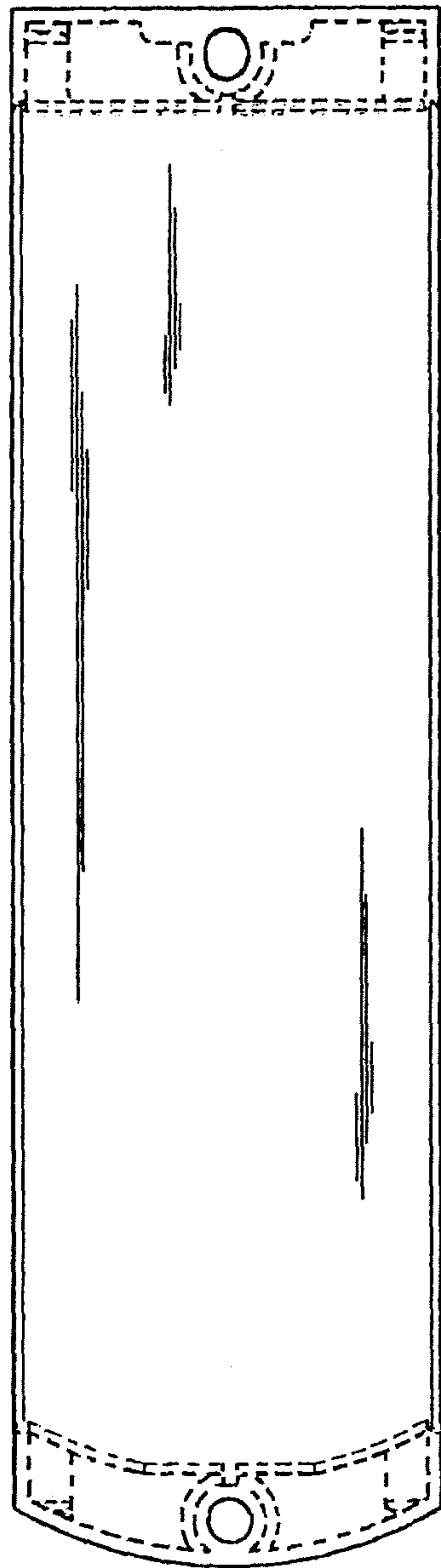

FIG 3

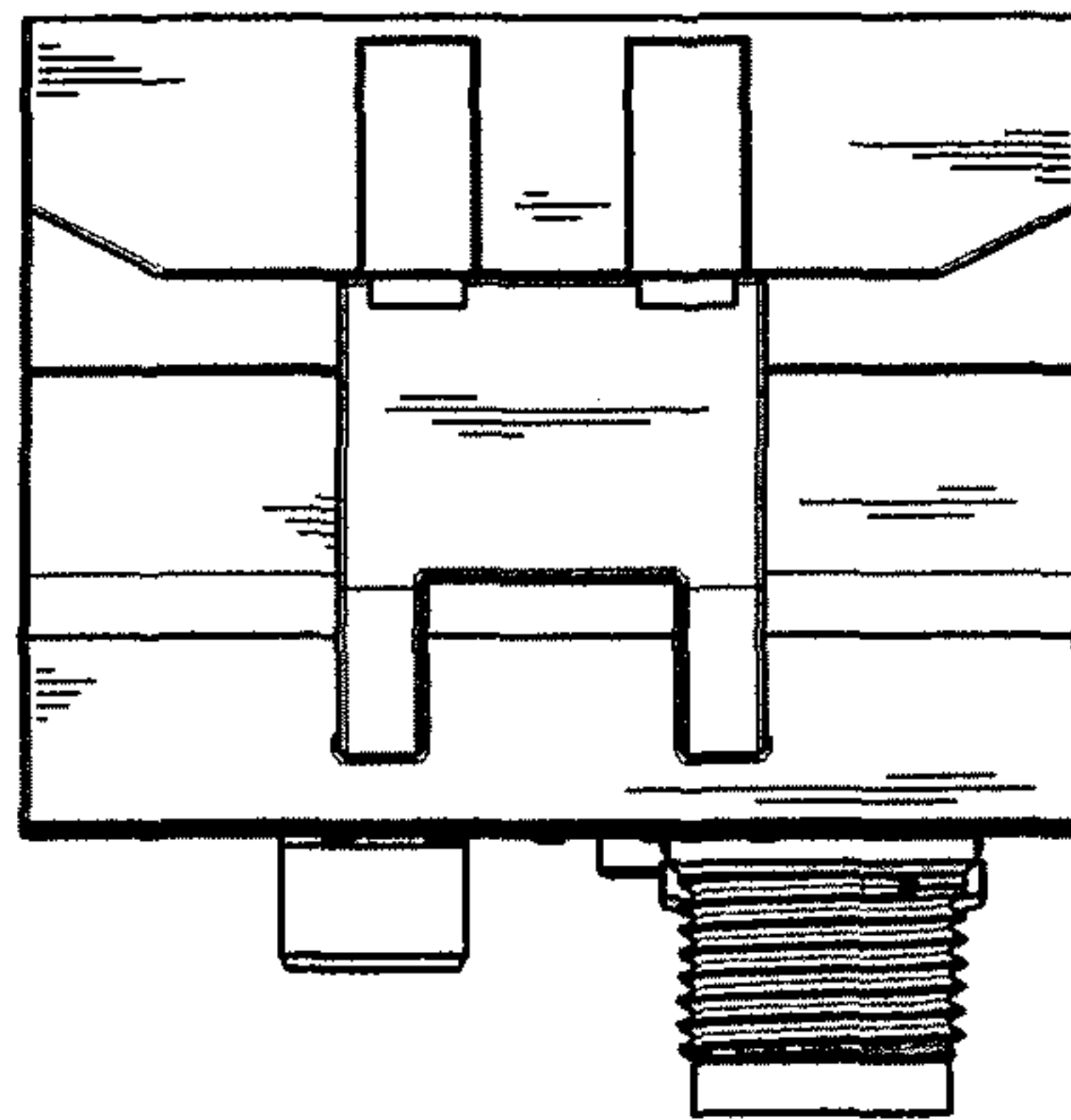

FIG 4

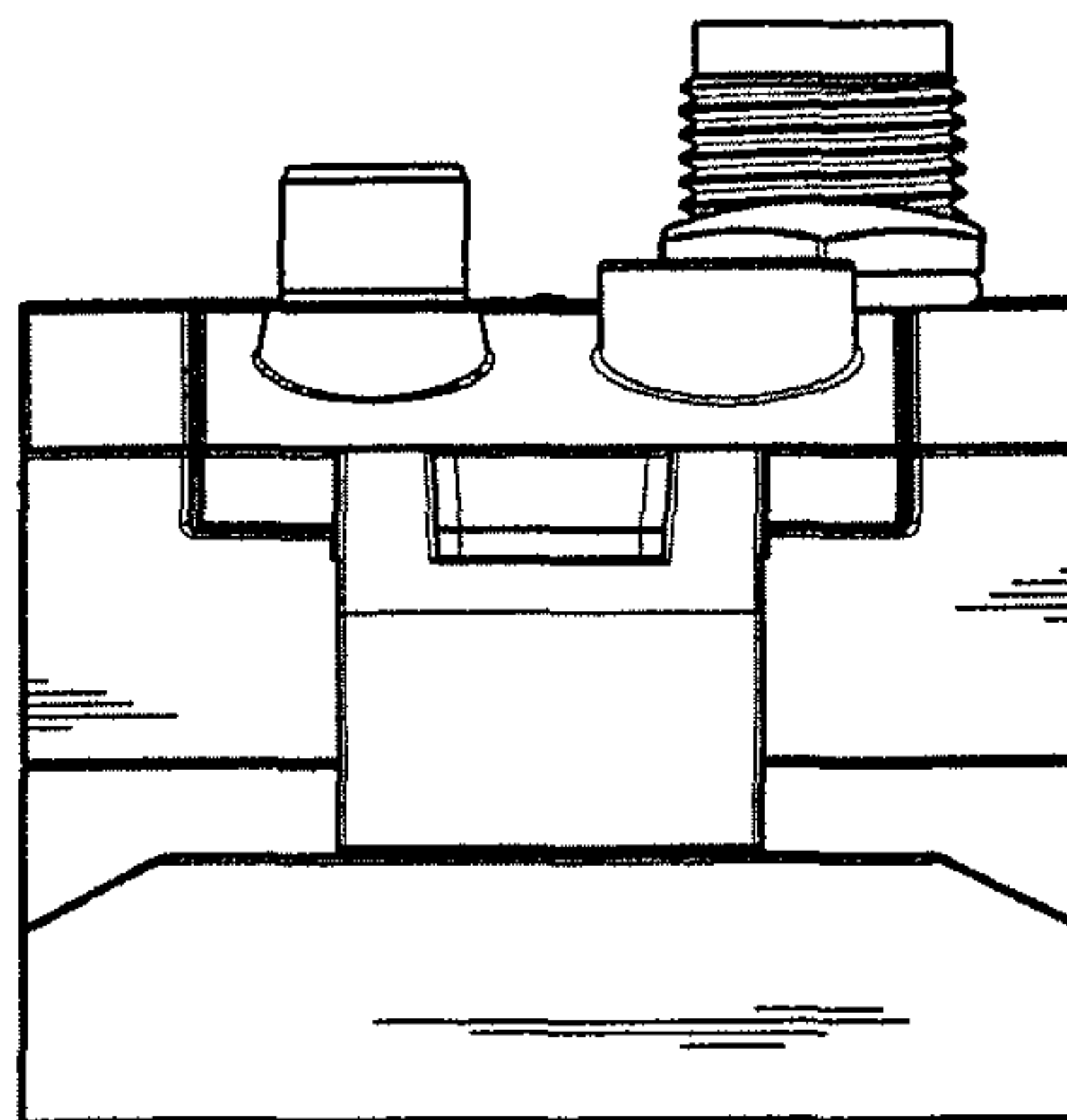

FIG 5

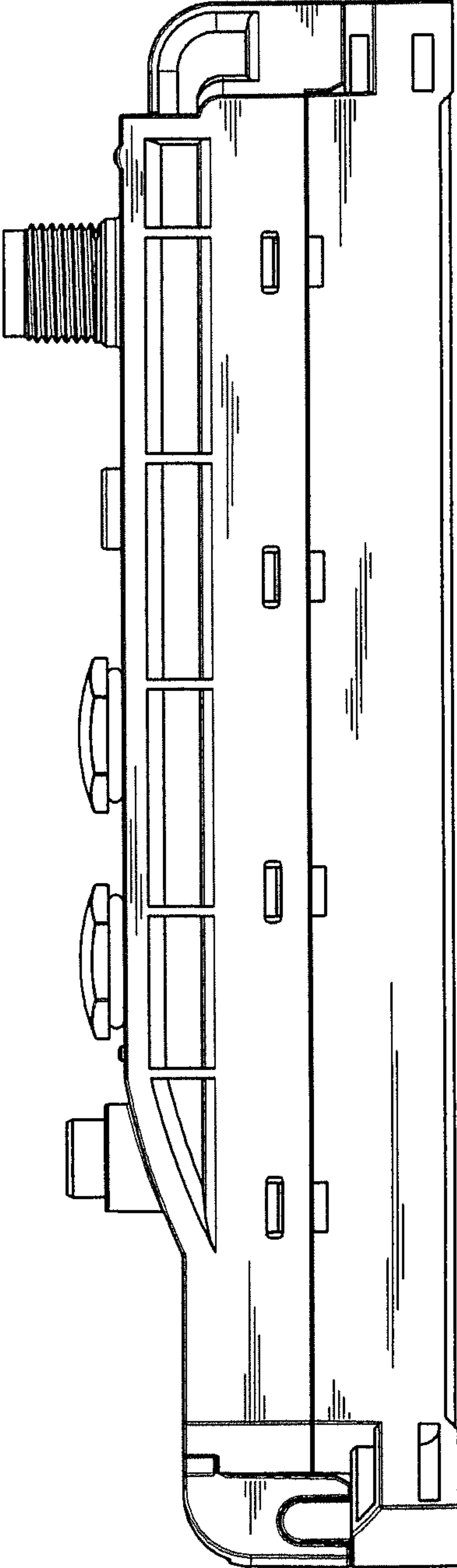

FIG 6

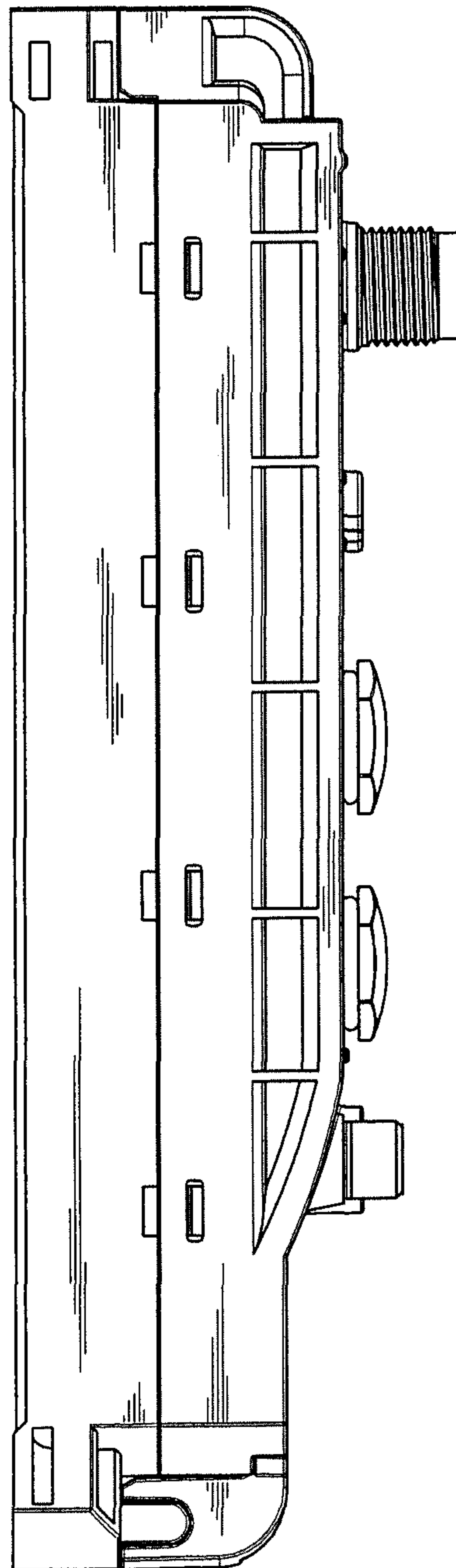

FIG 7

