



US00D73777S

(12) **United States Design Patent**  
**Khazen**

(10) **Patent No.:** **US D737,777 S**  
(45) **Date of Patent:** **\*\* Sep. 1, 2015**

(54) **CONNECTOR RECEPTACLE CAGE**  
(71) Applicant: **Mellanox Technologies Ltd.**, Yokneam (IL)

2011/0226521 A1\* 9/2011 Wertz et al. .... 174/366  
2013/0186681 A1 7/2013 Wickes et al.  
2013/0284682 A1 10/2013 Rohrer et al.  
2014/0248794 A1\* 9/2014 Khazen et al. .... 439/535

(72) Inventor: **Nimer Khazen**, Ba'ne (IL)  
(73) Assignee: **MELLANOX TECHNOLOGIES LTD.**, Yokneam (IL)

FOREIGN PATENT DOCUMENTS

TW D149207 S1 9/2012

(\*\*) Term: **14 Years**

(21) Appl. No.: **29/451,884**

(22) Filed: **Apr. 10, 2013**

(51) **LOC (10) Cl.** ..... **13-03**

(52) **U.S. Cl.**  
USPC ..... **D13/147**

(58) **Field of Classification Search**  
USPC ..... D13/147, 154, 184, 199; 29/428, 453;  
439/535

See application file for complete search history.

OTHER PUBLICATIONS

ROC (Taiwan) Design Patent Application No. 102306363 Search Report dated May 26, 2014.

\* cited by examiner

*Primary Examiner* — Daniel Bui

(74) *Attorney, Agent, or Firm* — D. Kligler I.P. Services Ltd.

(57) **CLAIM**

The ornamental design for a connector receptacle cage, as shown.

**DESCRIPTION**

FIG. 1 is a top, front and right side perspective view of a connector receptacle cage showing my new design;  
FIG. 2 is a top plan view thereof;  
FIG. 3 is a front elevation view thereof;  
FIG. 4 is a rear elevation view thereof;  
FIG. 5 is a right side elevation view thereof;  
FIG. 6 is a left side elevation view thereof; and,  
FIG. 7 is a bottom plan view thereof.

The broken line in the drawing views is included to illustrate environment only and forms no part of the claimed design.

**1 Claim, 6 Drawing Sheets**

(56) **References Cited**

U.S. PATENT DOCUMENTS

6,368,153	B1	4/2002	Hwang	
6,478,622	B1	11/2002	Hwang	
D496,907	S *	10/2004	Hwang	D13/123
7,455,554	B2	11/2008	Long	
D641,321	S *	7/2011	Ngo	D13/147
D706,221	S *	6/2014	Grant et al.	D13/147
2005/0195565	A1 *	9/2005	Bright	361/688
2006/0245759	A1	11/2006	Kurashima	
2010/0151733	A1	6/2010	Tsou	

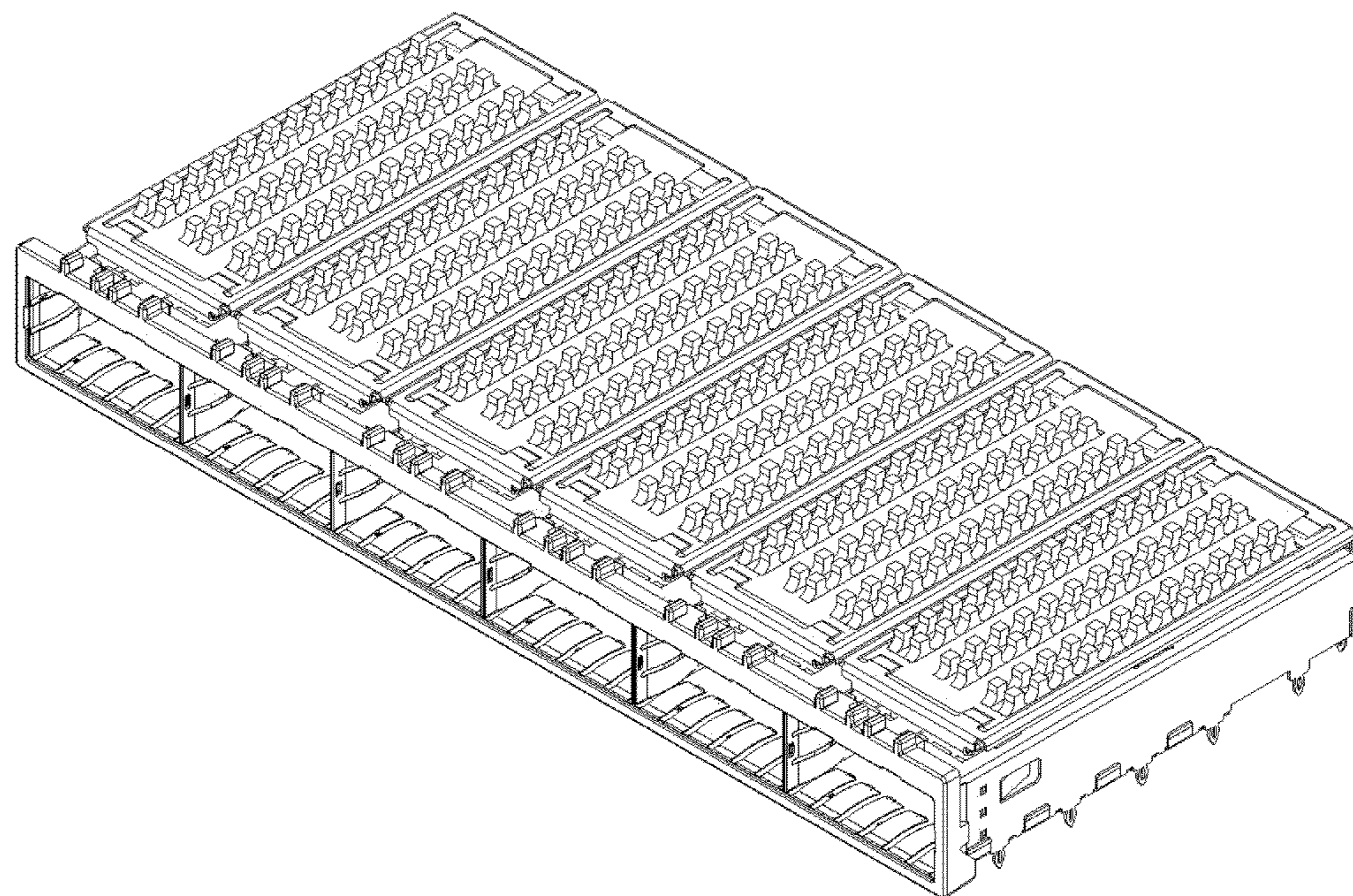

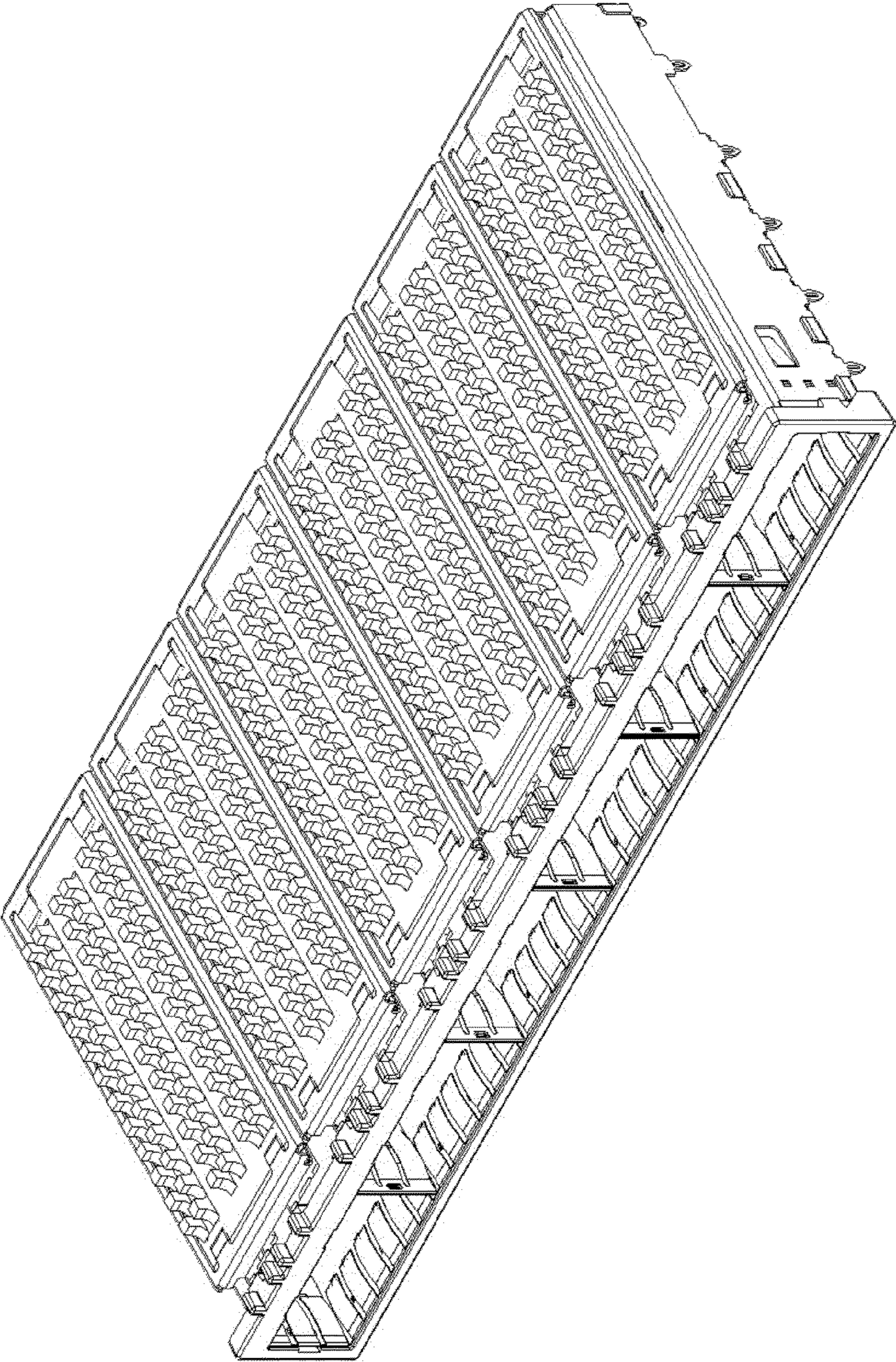

FIG. 1

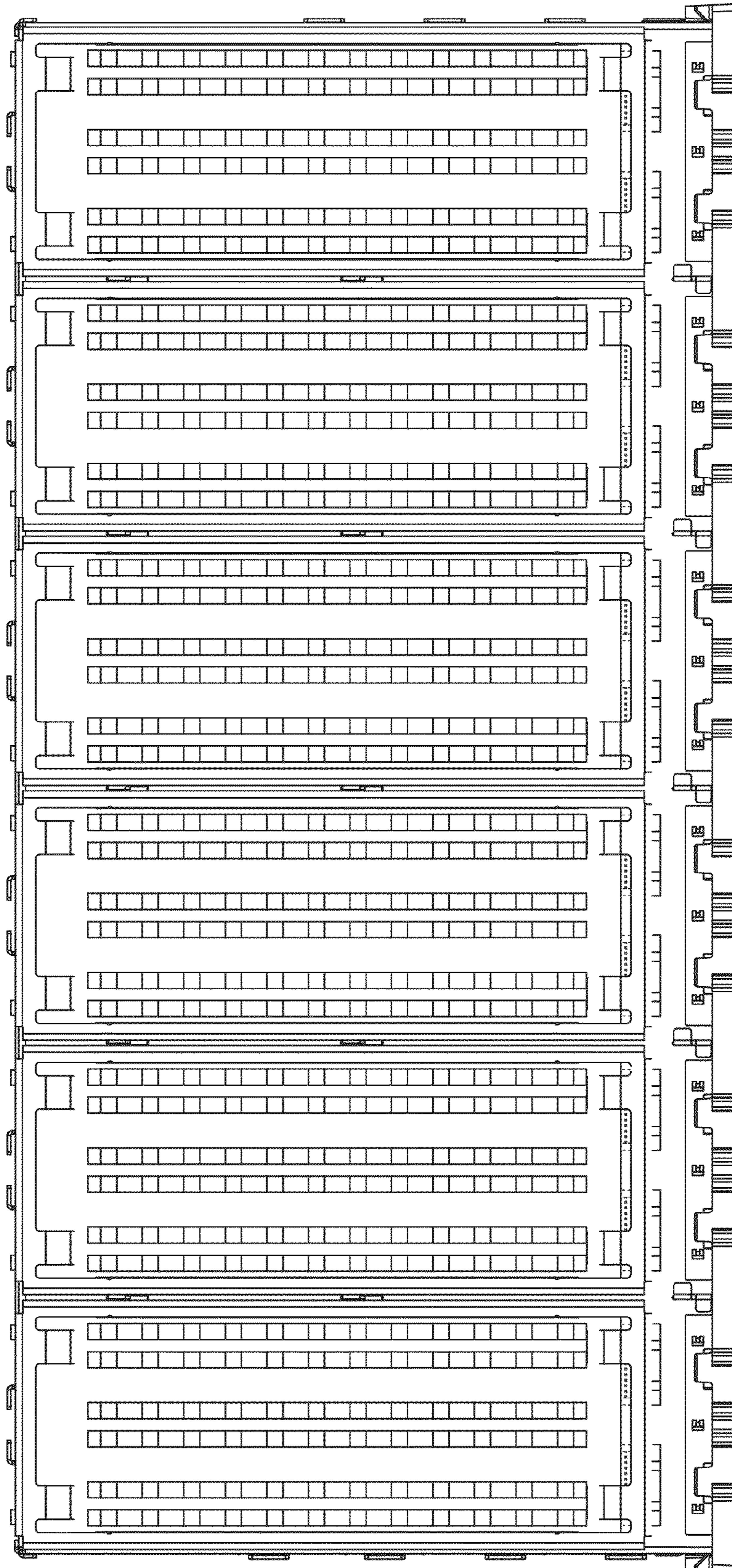

FIG. 2

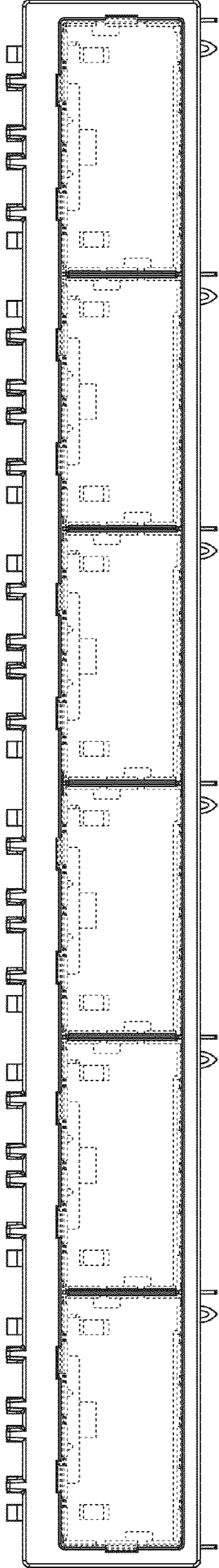

FIG. 3

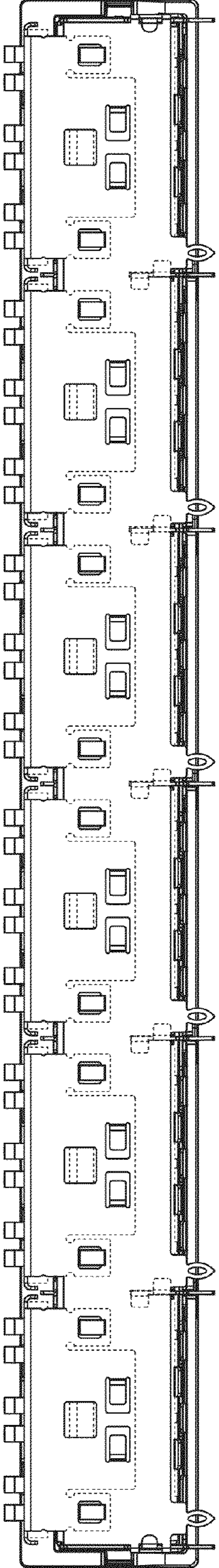

FIG. 4

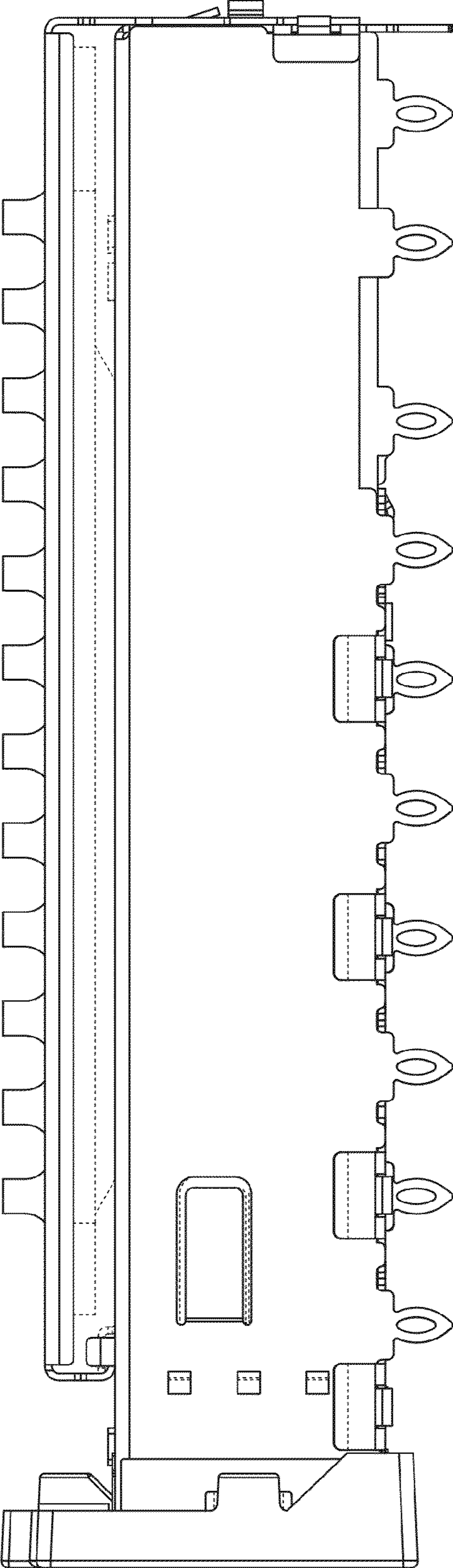

FIG. 5

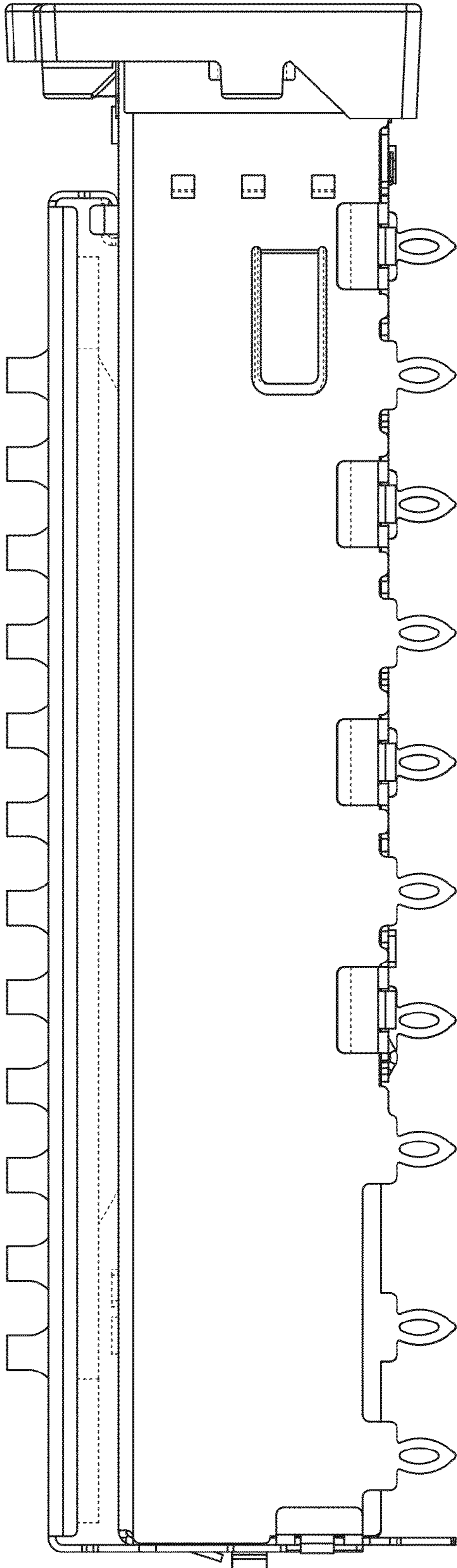

FIG. 6

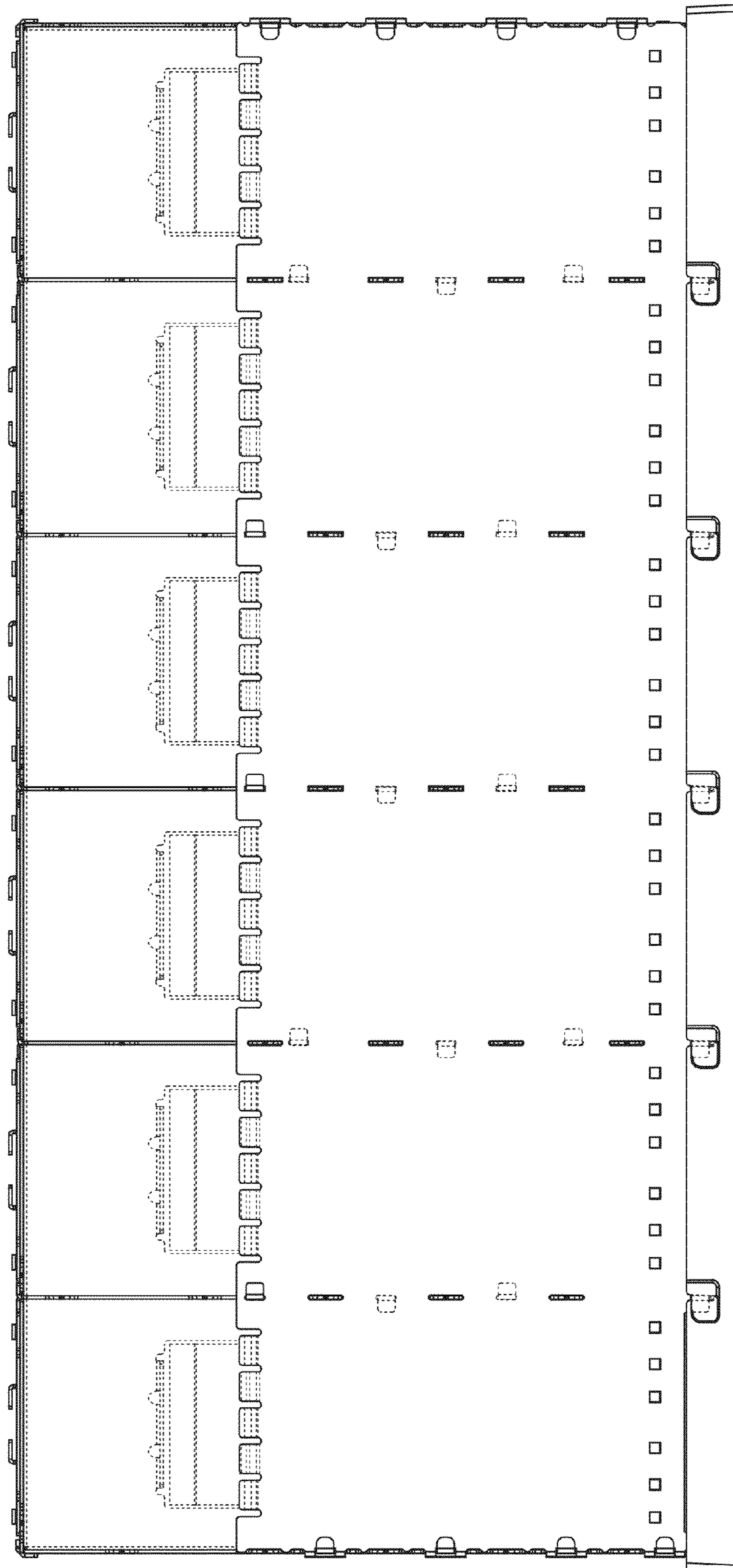

FIG. 7