



US00D737770S

(12) **United States Design Patent**
Hofbauer et al.

(10) **Patent No.:** **US D737,770 S**
(45) **Date of Patent:** **** Sep. 1, 2015**

(54) **EQUIPMENT FOR THE CONTROL OF ELECTRIC POWER**

F15B 2211/7056; Y02E 60/13; H01T 13/08;
H01T 13/06; H01T 13/20; A61G 7/1019;
A61G 7/1044; A61G 7/1076

(71) Applicants: **Edwin Hofbauer**, Vienna (AT); **Birgit Leutner**, Würzburg (DE); **Christoph Tomczak**, Fürth (DE)

See application file for complete search history.

(72) Inventors: **Edwin Hofbauer**, Vienna (AT); **Birgit Leutner**, Würzburg (DE); **Christoph Tomczak**, Fürth (DE)

(56) **References Cited**

(73) Assignee: **Siemens Aktiengesellschaft**, Munich (DE)

U.S. PATENT DOCUMENTS

(**) Term: **14 Years**

(21) Appl. No.: **29/455,567**

4,620,263	A *	10/1986	Ito	361/690
6,177,641	B1 *	1/2001	Morel et al.	200/50.26
6,184,483	B1 *	2/2001	Coudert et al.	200/50.21
D538,741	S *	3/2007	Nanda et al.	D13/110
8,587,240	B2 *	11/2013	Wolfe et al.	318/430
D696,634	S *	12/2013	Liu et al.	D13/162.1
D699,688	S *	2/2014	Ling et al.	D13/159
D702,647	S *	4/2014	Liu et al.	D13/162.1
D714,733	S *	10/2014	Johansson	D13/158
2012/0325628	A1 *	12/2012	Besana et al.	200/43.14
2014/0097155	A1 *	4/2014	Uitto et al.	218/154

(22) Filed: **May 22, 2013**

* cited by examiner

(30) **Foreign Application Priority Data**

Nov. 26, 2012 (EM) 001352413

Primary Examiner — Thomas Johannes

(51) **LOC (10) Cl.** **13-03**

Assistant Examiner — Shawn T Gingrich

(52) **U.S. Cl.**
USPC **D13/123**

(74) *Attorney, Agent, or Firm* — Cozen O'Connor

(58) **Field of Classification Search**
USPC D13/110, 112, 122–128, 133, 147,
D13/158–160, 162, 184, 199; D14/300,
D14/308, 311–314, 348, 349, 356; 60/476;
137/343; 200/43.14, 50.01,
200/50.21–50.23; 361/44, 115, 608, 634,
361/679.01

(57) **CLAIM**

The ornamental design for equipment for control of electric power, as shown and described.

CPC H01H 11/00; H01H 19/02; H01H 19/10;
H01H 19/28; H01H 19/36; H01H 19/64;
H01H 1/06; H01H 1/2041; H01H 1/42;
H01H 2071/0292; H01H 2071/042; H01H
33/08; H01H 33/12; H01H 33/42; H01H 3/30;
H01H 3/3015; H01H 71/025; H01H 71/04;
H01H 71/1054; H01H 9/167; H01H 9/281;
H01H 9/282; H05K 7/1432; H01G 9/008;
H01G 4/32; H01G 9/10; H01G 4/28; A61N
1/3975; F15B 15/1428; F15B 11/0365;
F15B 15/084; F15B 15/1414; F15B 15/1433;

DESCRIPTION

FIG. 1 is a front elevational view of the equipment for control of electric power showing our new design in accordance with a first embodiment;
FIG. 2 is a rear elevational view thereof;
FIG. 3 is a top plan view thereof;
FIG. 4 is a bottom plan view thereof;
FIG. 5 is a right-side elevation view thereof;
FIG. 6 is left-side elevation view thereof; and,
FIG. 7 is a front, top and left-side perspective view thereof.
The broken line portion of the figure drawings is included to show unclaimed subject matter only and forms no part of the claimed design.

1 Claim, 7 Drawing Sheets

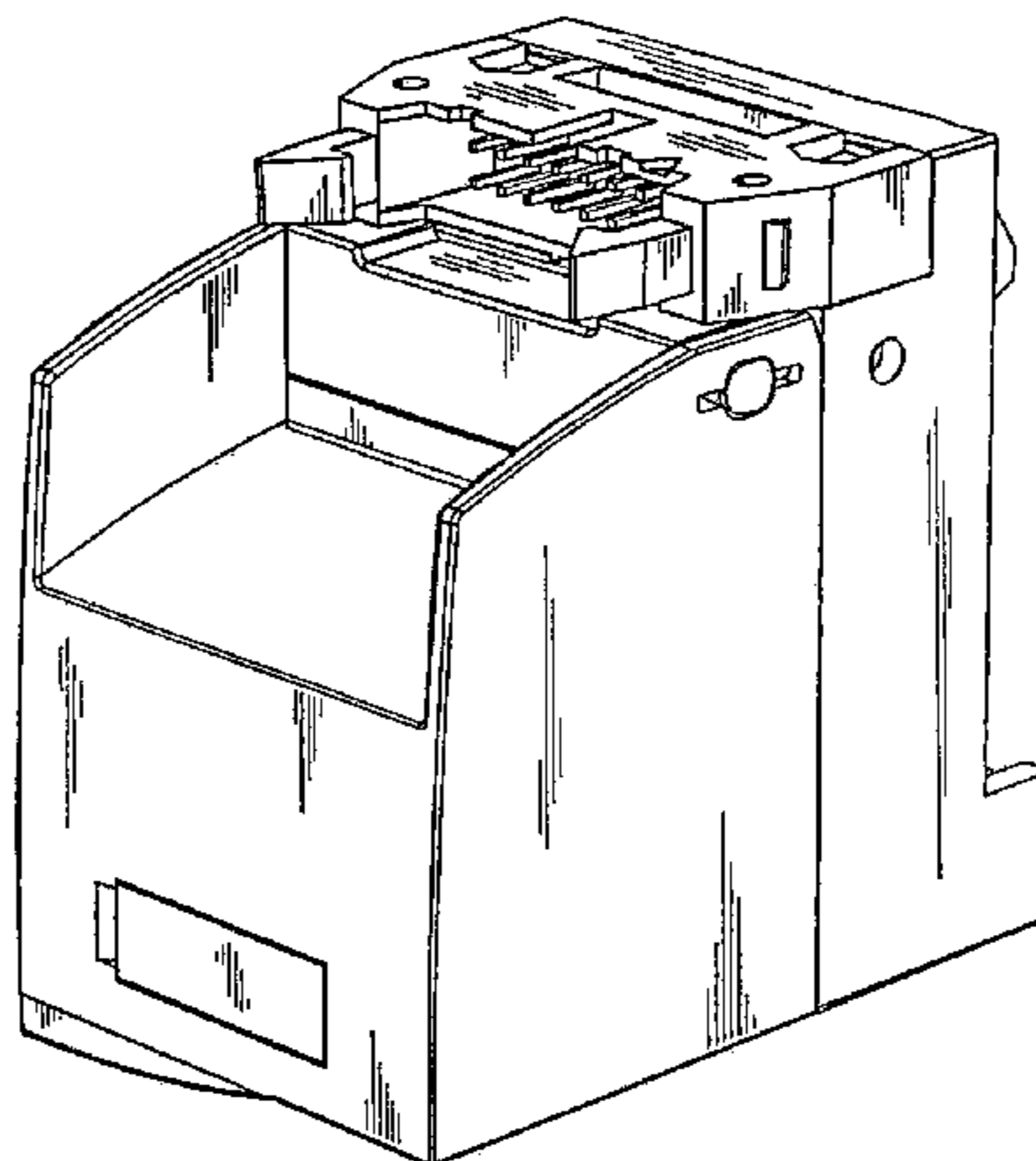
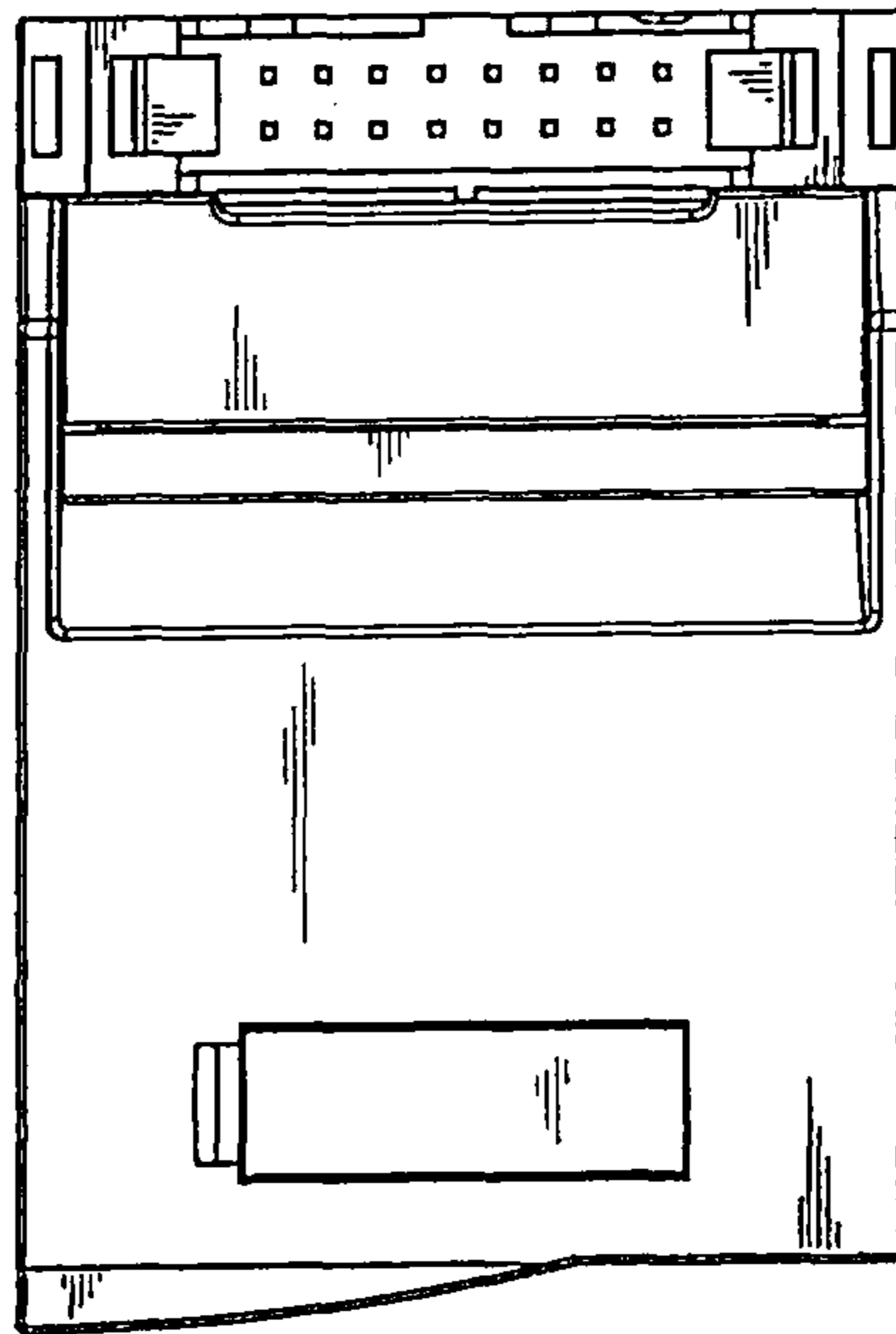

FIG. 1



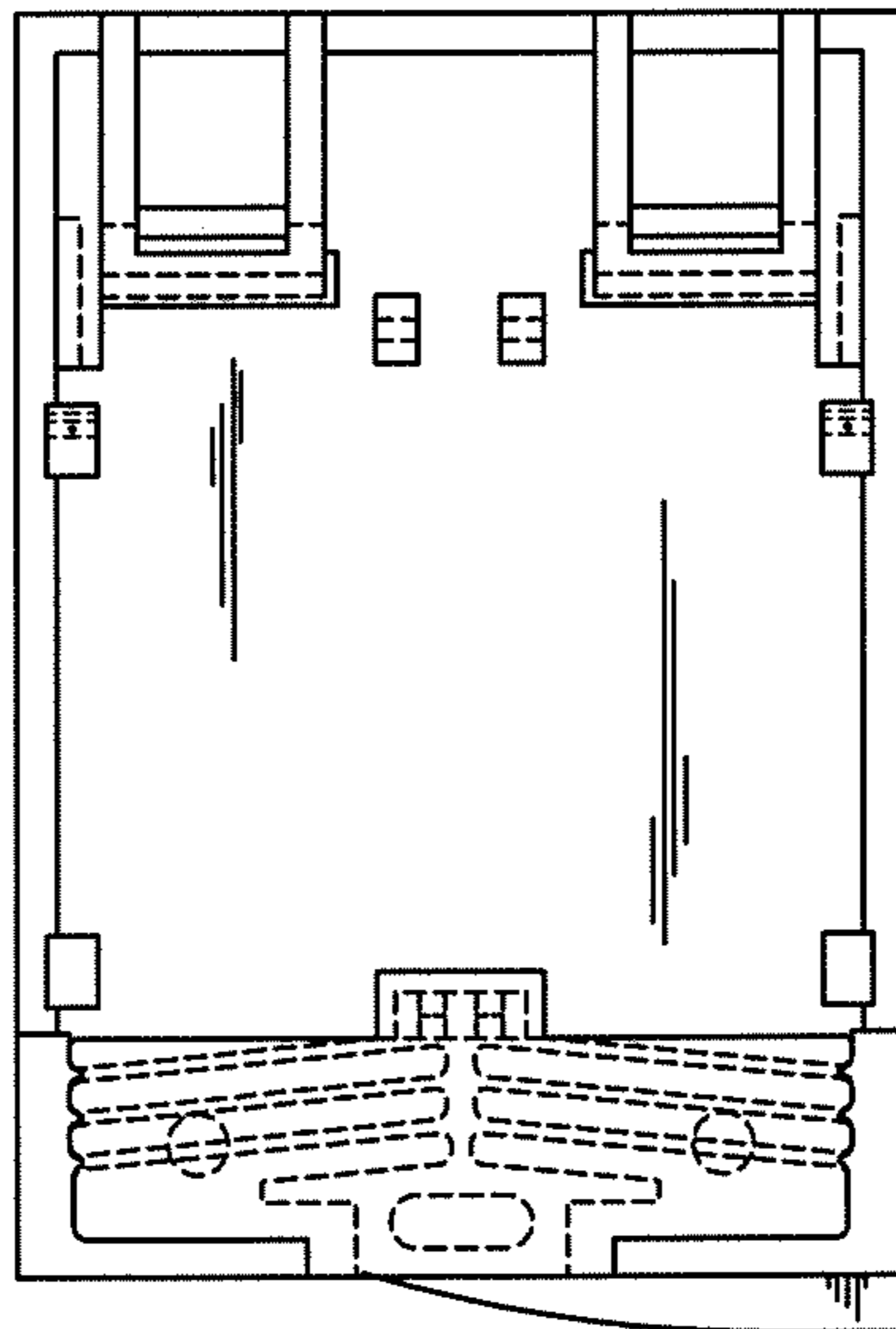

FIG.2

FIG. 3

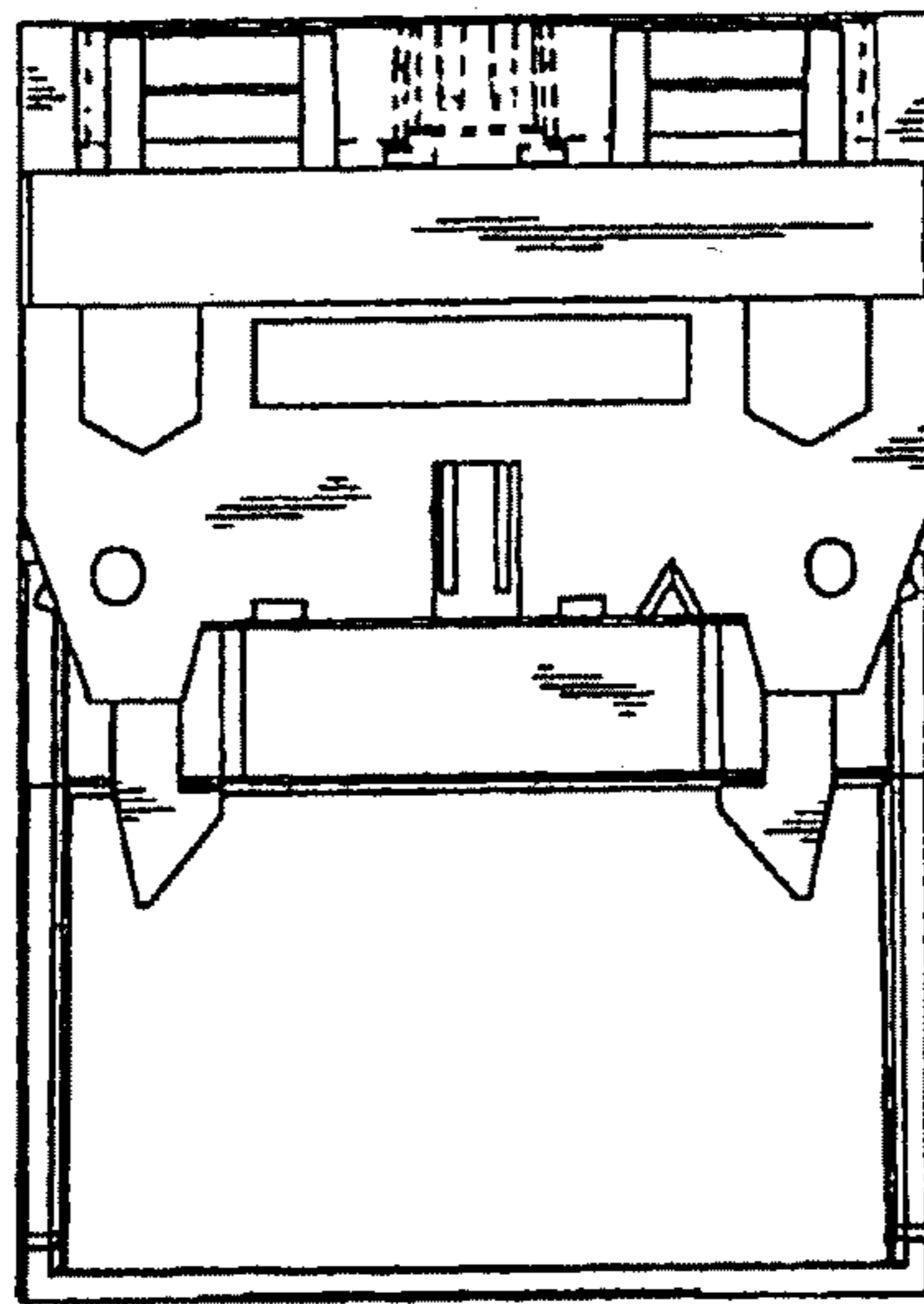

FIG. 4

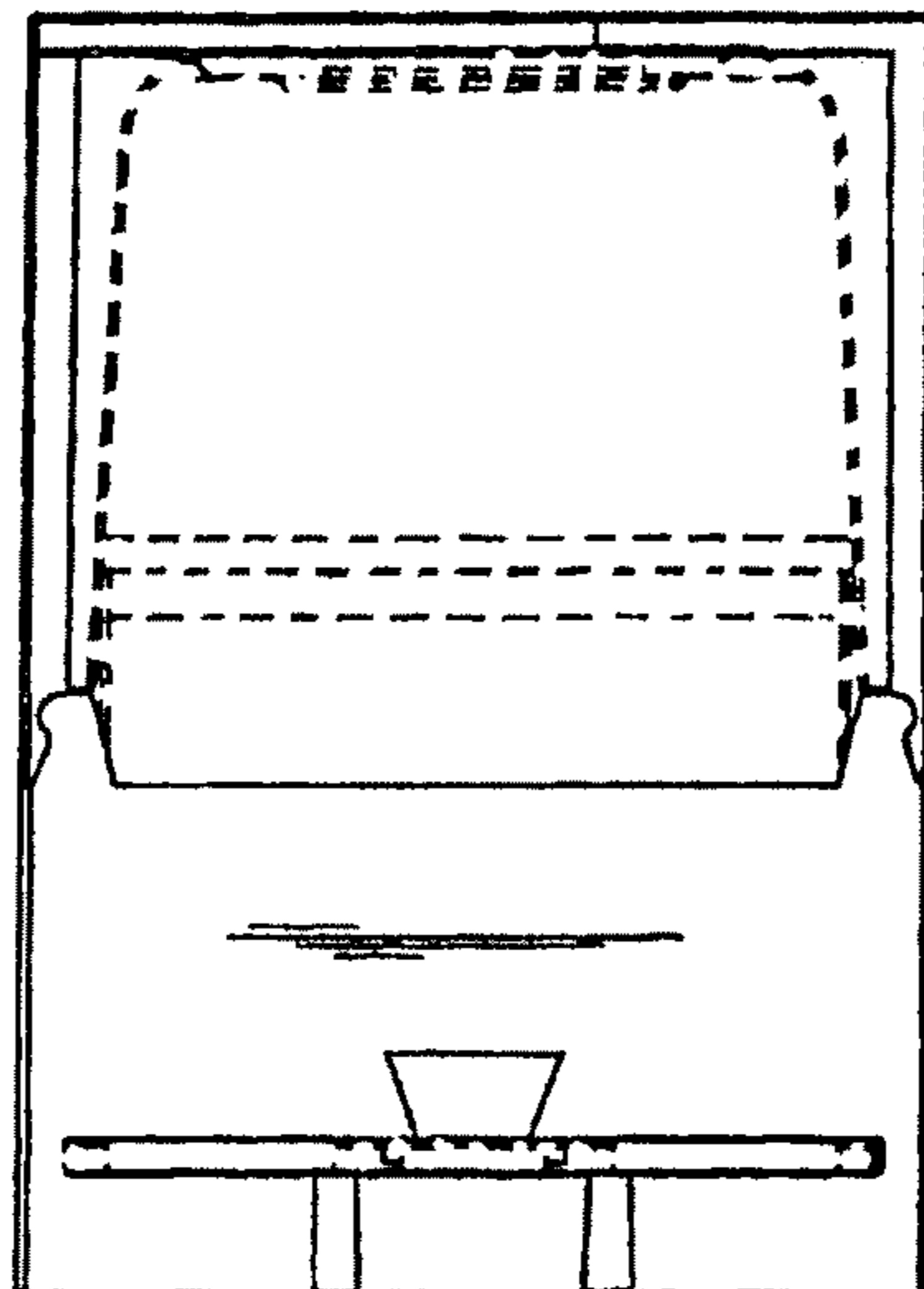

FIG. 5

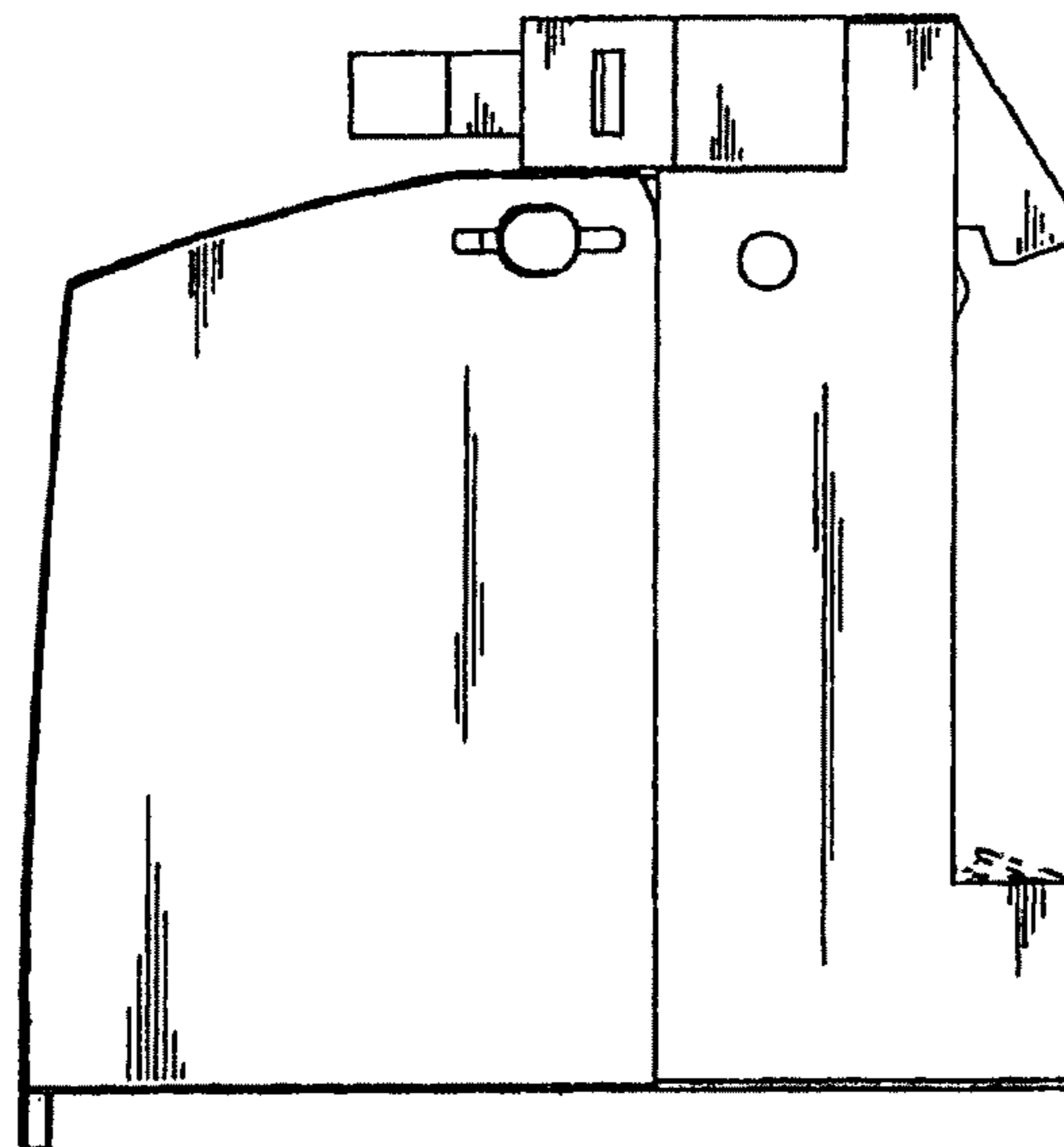

FIG. 6

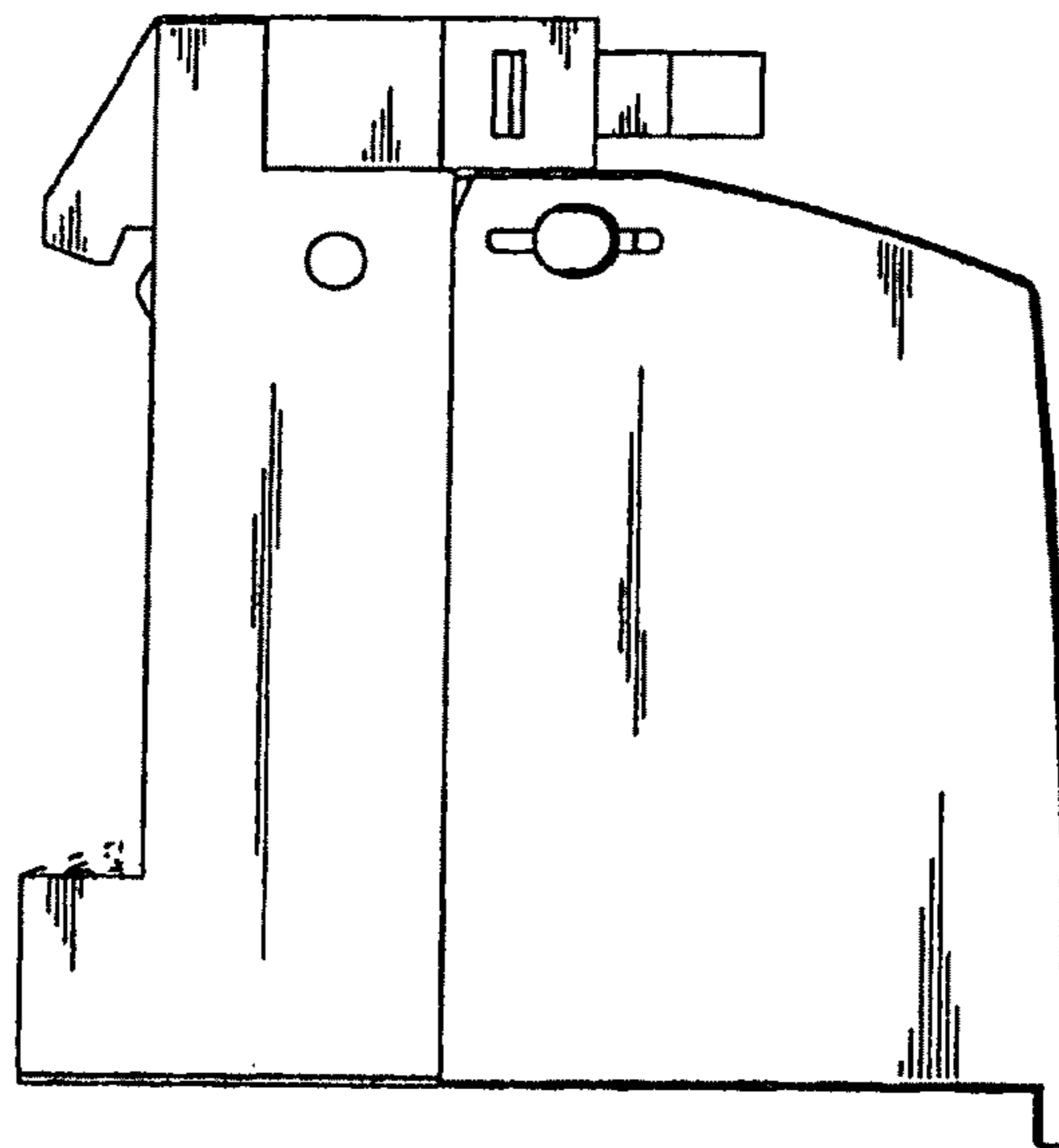

FIG. 7

