



US00D737734S

(12) **United States Design Patent**
McGinnes

(10) **Patent No.:** **US D737,734 S**

(45) **Date of Patent:** **** Sep. 1, 2015**

(54) **TOWING LINK ASSEMBLY**

(71) Applicant: **Joseph John McGinnes**, Lithgow (AU)

(72) Inventor: **Joseph John McGinnes**, Lithgow (AU)

(**) Term: **14 Years**

(21) Appl. No.: **29/467,425**

(22) Filed: **Sep. 19, 2013**

(30) **Foreign Application Priority Data**

Mar. 19, 2013 (AU) 11389/2013

(51) **LOC (10) Cl.** **12-16**

(52) **U.S. Cl.**

USPC **D12/162**

(58) **Field of Classification Search**

USPC D12/162, 159-161; 56/DIG. 14; 37/399;
280/406.2, 407, 407.1, 408, 411.1,
280/416.1, 416.2, 416.3, 418, 418.1, 433,
280/434, 435, 441.1, 441.2, 455.1, 456.1,
280/480, 493, 504, 507, 508; 224/42.11,
224/42.12, 42.14, 42.26, 400, 401, 412,
224/413, 488, 494, 500-501, 519, 537;
135/88.05; 150/166

See application file for complete search history.

(56) **References Cited**

U.S. PATENT DOCUMENTS

| | | | |
|-------------------|--------|----------|-----------|
| 3,730,557 A | 5/1973 | Cox | |
| 6,712,381 B1 * | 3/2004 | Moss | 280/491.1 |
| 7,044,493 B1 * | 5/2006 | Wilson | 280/489 |
| 7,338,064 B1 * | 3/2008 | Williams | 280/491.3 |
| D708,554 S * | 7/2014 | Waldner | D12/162 |
| D709,804 S * | 7/2014 | Provost | D12/162 |
| 2007/0145716 A1 * | 6/2007 | Schulze | 280/483 |

* cited by examiner

Primary Examiner — Katrina A Betton

(74) *Attorney, Agent, or Firm* — Design IP

(57) **CLAIM**

The ornamental design for a towing link assembly, as shown and described.

DESCRIPTION

FIG. 1 is a perspective view of an embodiment of a towing link assembly showing my new design, in a coupled configuration, with the handle in a raised position;

FIG. 2 is an orthographic left side view thereof;

FIG. 3 is an orthographic right side view thereof;

FIG. 4 is an orthographic top view thereof;

FIG. 5 is an orthographic rear view thereof;

FIG. 6 is an orthographic front view thereof; and,

FIG. 7 is an orthographic bottom view thereof.

The dash-dot lines shown in FIGS. 1-7 represent boundary lines between claimed and unclaimed subject matter, with the dash-dot lines themselves representing unclaimed subject matter. The broken lines in FIGS. 1-7 represent environmental subject matter and form no part of the claimed design.

1 Claim, 6 Drawing Sheets

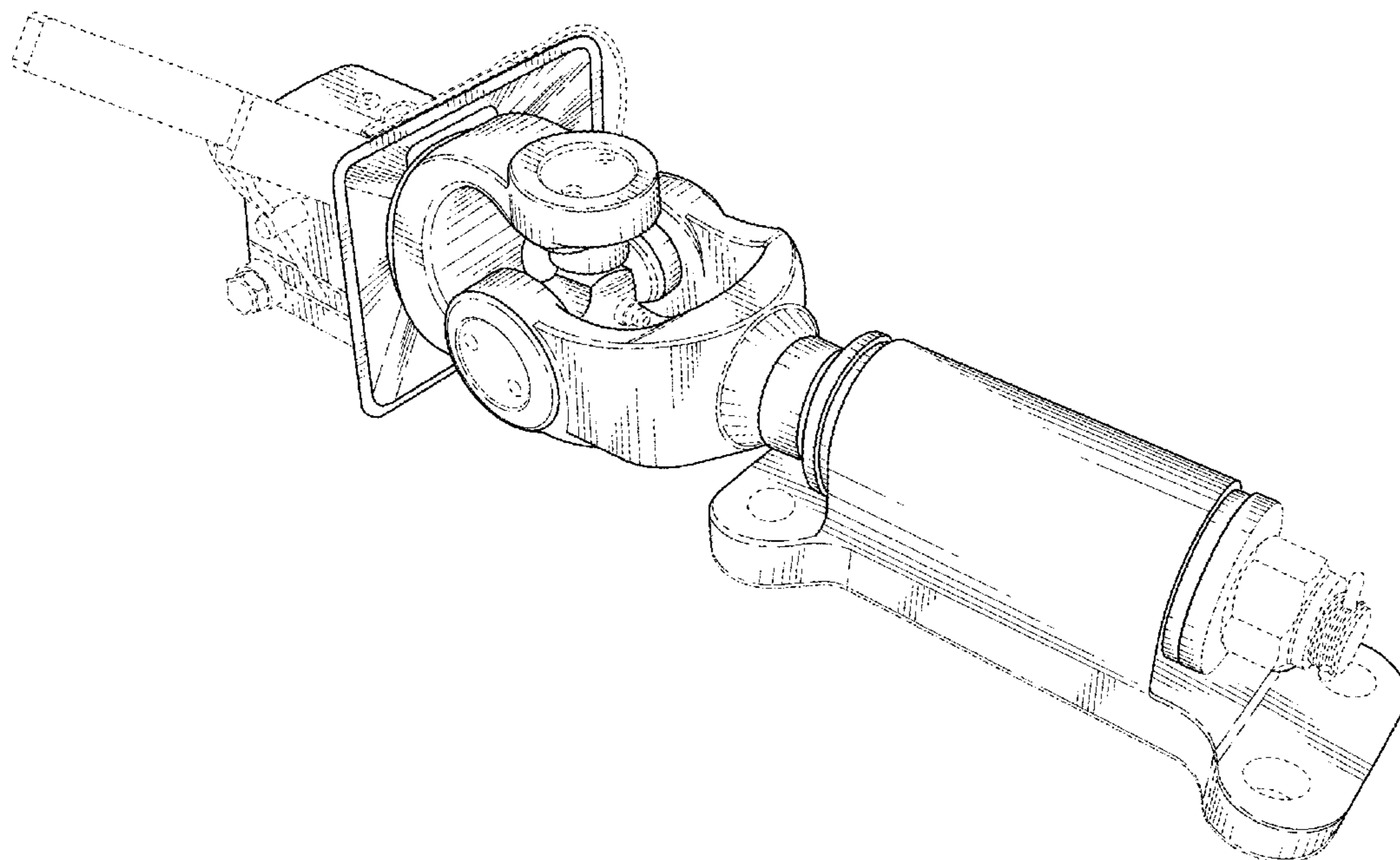

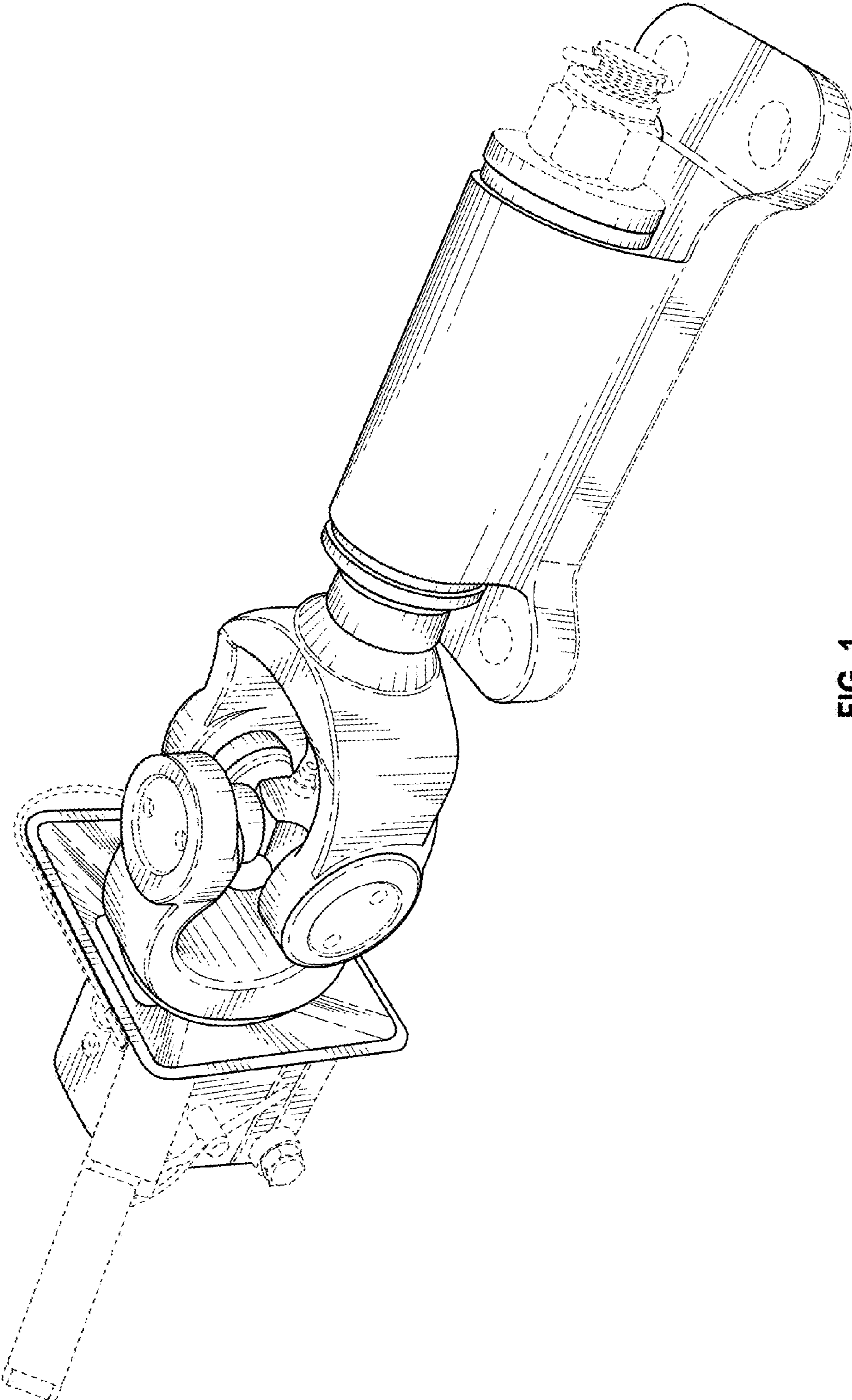

FIG. 1

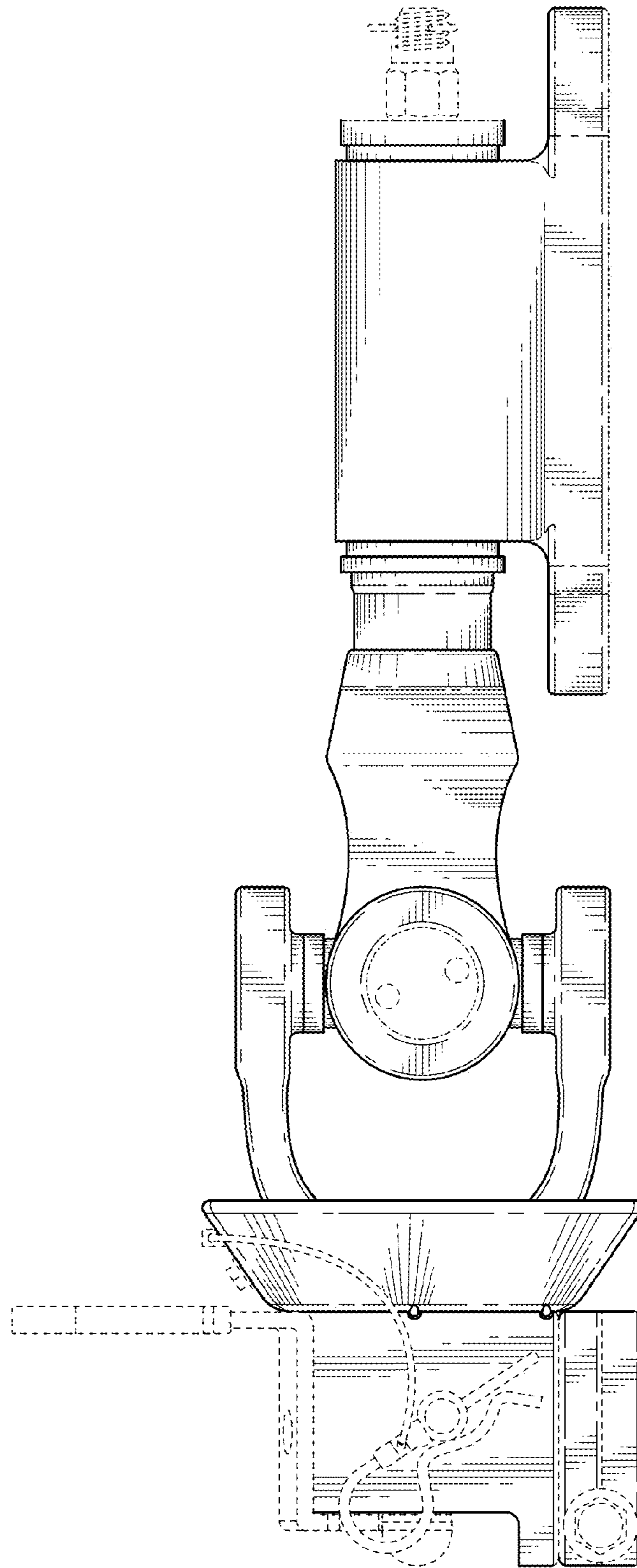

FIG. 2

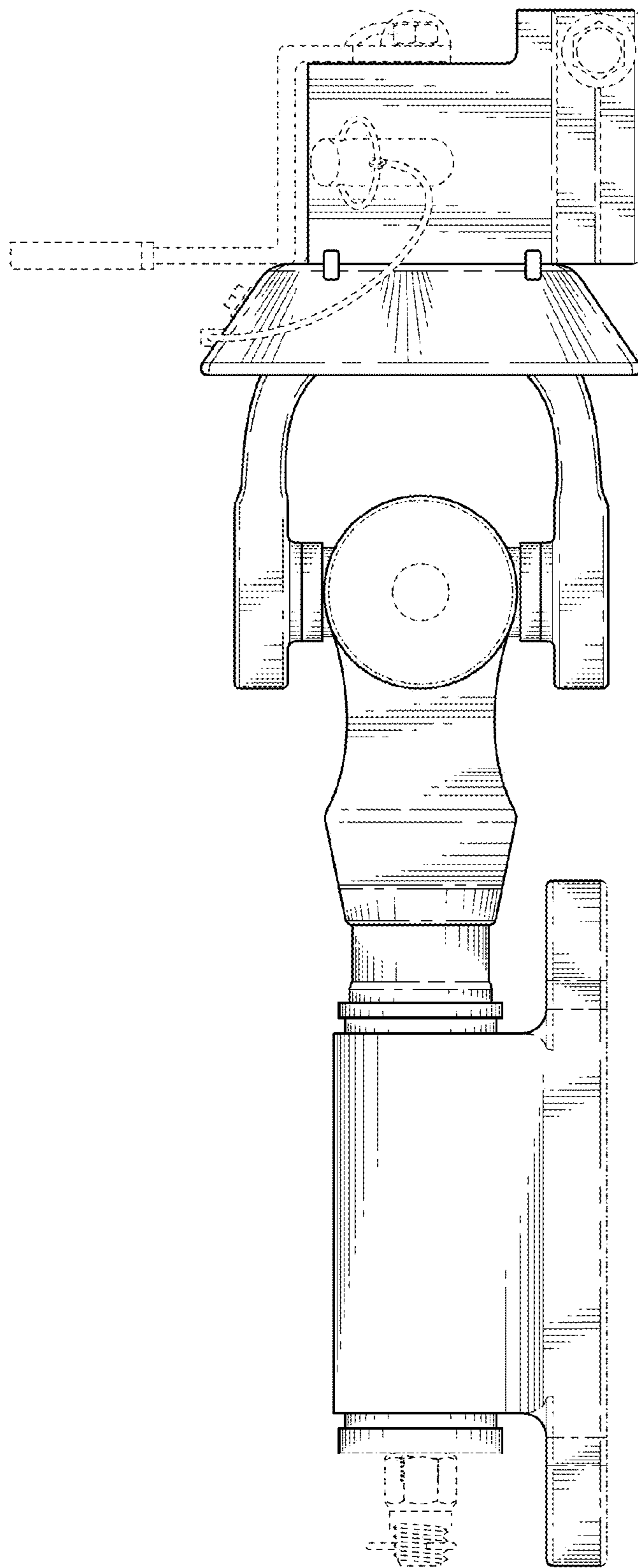

FIG. 3

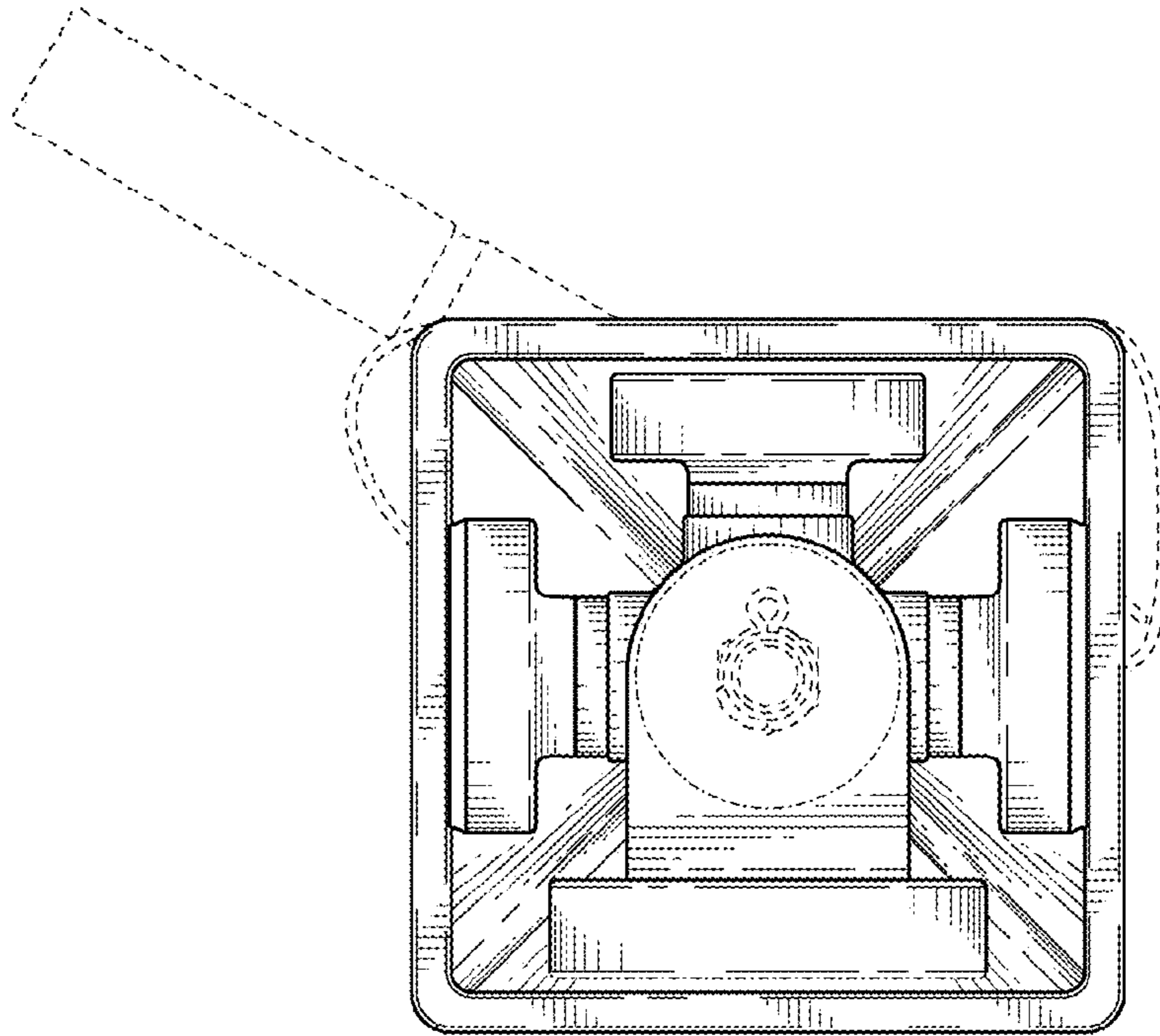

FIG. 4

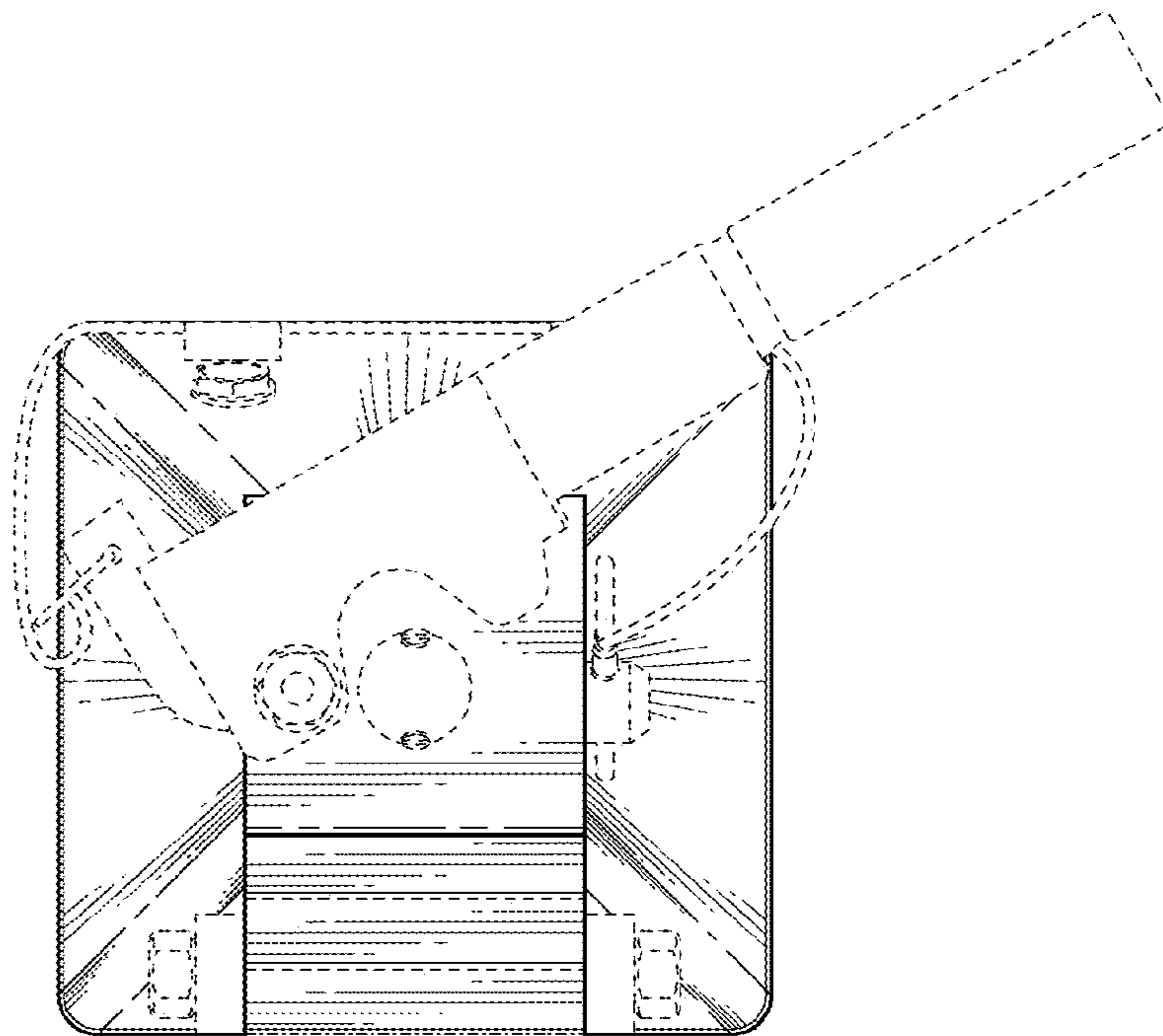

FIG. 5

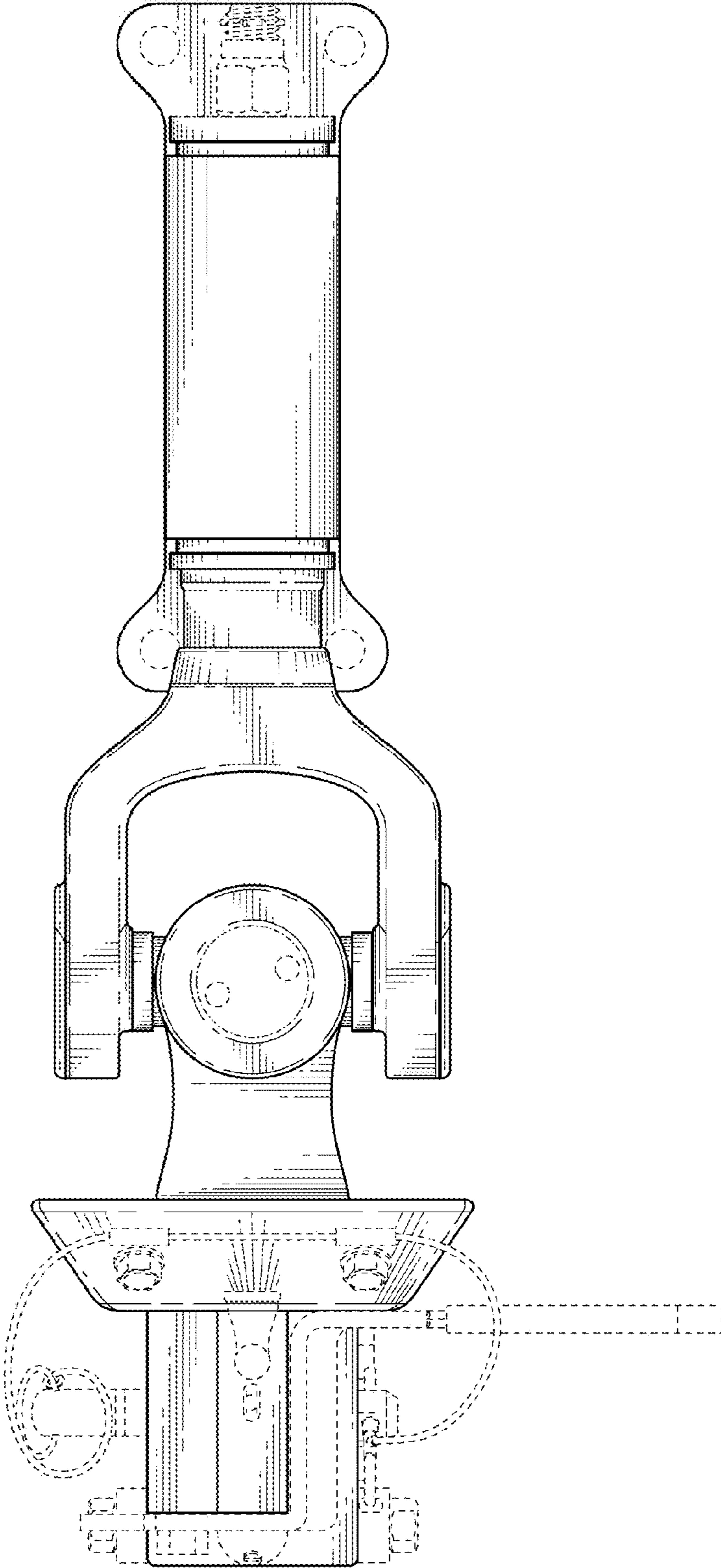

FIG. 6

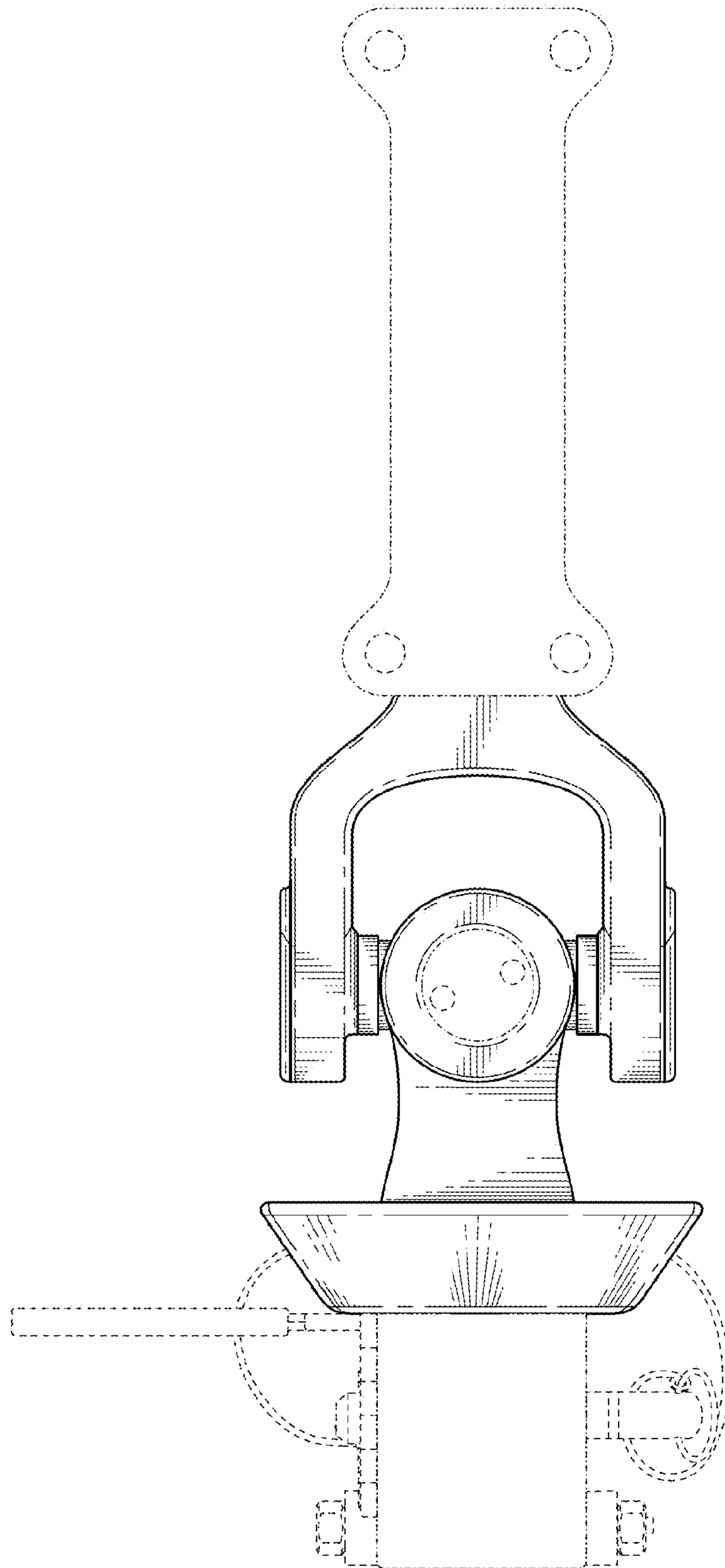

FIG. 7