



US00D737671S

(12) **United States Design Patent**
Chou

(10) **Patent No.:** **US D737,671 S**
(45) **Date of Patent:** **** Sep. 1, 2015**

(54) **BRACKET FOR DECORATIVE FRAME FOR
A WINDOW CURTAIN RAIL**

(71) Applicant: **Tser Wen Chou**, Taipei (TW)

(72) Inventor: **Tser Wen Chou**, Taipei (TW)

(**) Term: **14 Years**

(21) Appl. No.: **29/462,356**

(22) Filed: **Aug. 1, 2013**

(51) **LOC (10) Cl.** **08-05**

(52) **U.S. Cl.**
USPC **D8/376**

(58) **Field of Classification Search**
USPC D8/383, 374, 300, 303, 313, 314, 394,
D8/396, 380, 373, 395, 363, 381, 44, 19,
D8/352, 370, 308, 372, 376; D13/133;
D19/1; D22/108; D26/87; D9/686,
D9/687; D23/238; D6/300
CPC F16B 12/44; F16B 12/46; F16B 5/0614;
F16B 12/02; E04B 1/2612; E04B 2001/2415;
E04B 1/5818; E04B 1/5831; A47B 88/0055;
E04F 11/1812
See application file for complete search history.

(56) **References Cited**

U.S. PATENT DOCUMENTS

D239,082 S * 3/1976 Manning D8/383
D310,478 S * 9/1990 Lang D8/373

D313,548 S * 1/1991 Rourke D8/373
D334,704 S * 4/1993 Andrews et al. D8/395
D348,386 S * 7/1994 Cogburn D8/373
D359,228 S * 6/1995 Dunlap D8/373
D526,887 S * 8/2006 Remmers et al. D8/373
D615,850 S * 5/2010 Chiang D8/373
8,201,789 B1 * 6/2012 Chou 248/262
D674,683 S * 1/2013 Shea D8/373
D699,976 S * 2/2014 Chou D6/580
2014/0251558 A1 * 9/2014 Chou 160/323.1

* cited by examiner

Primary Examiner — Robert M Spear

Assistant Examiner — Eliza Bennett-Hattan

(74) *Attorney, Agent, or Firm* — Guice Patents PLLC

(57) **CLAIM**

The ornamental design for a bracket for decorative frame for a window curtain rail, as shown and described.

DESCRIPTION

FIG. 1 is a perspective view of a bracket for decorative frame for a window curtain rail;
FIG. 2 is a front view thereof;
FIG. 3 is a rear view thereof;
FIG. 4 is a left side view thereof;
FIG. 5 is a right side view thereof;
FIG. 6 is a top view thereof; and,
FIG. 7 is a bottom view thereof.

1 Claim, 4 Drawing Sheets

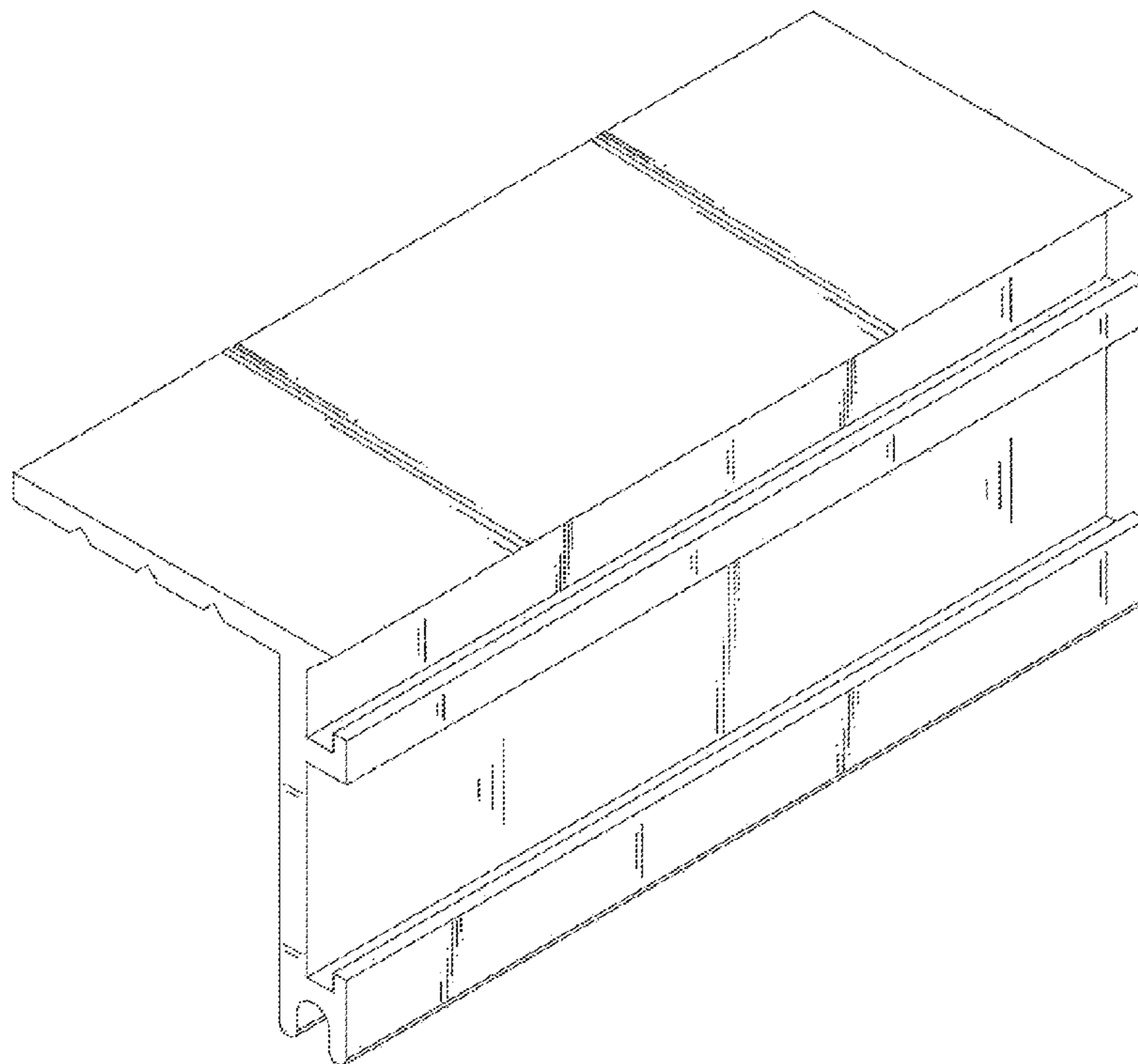

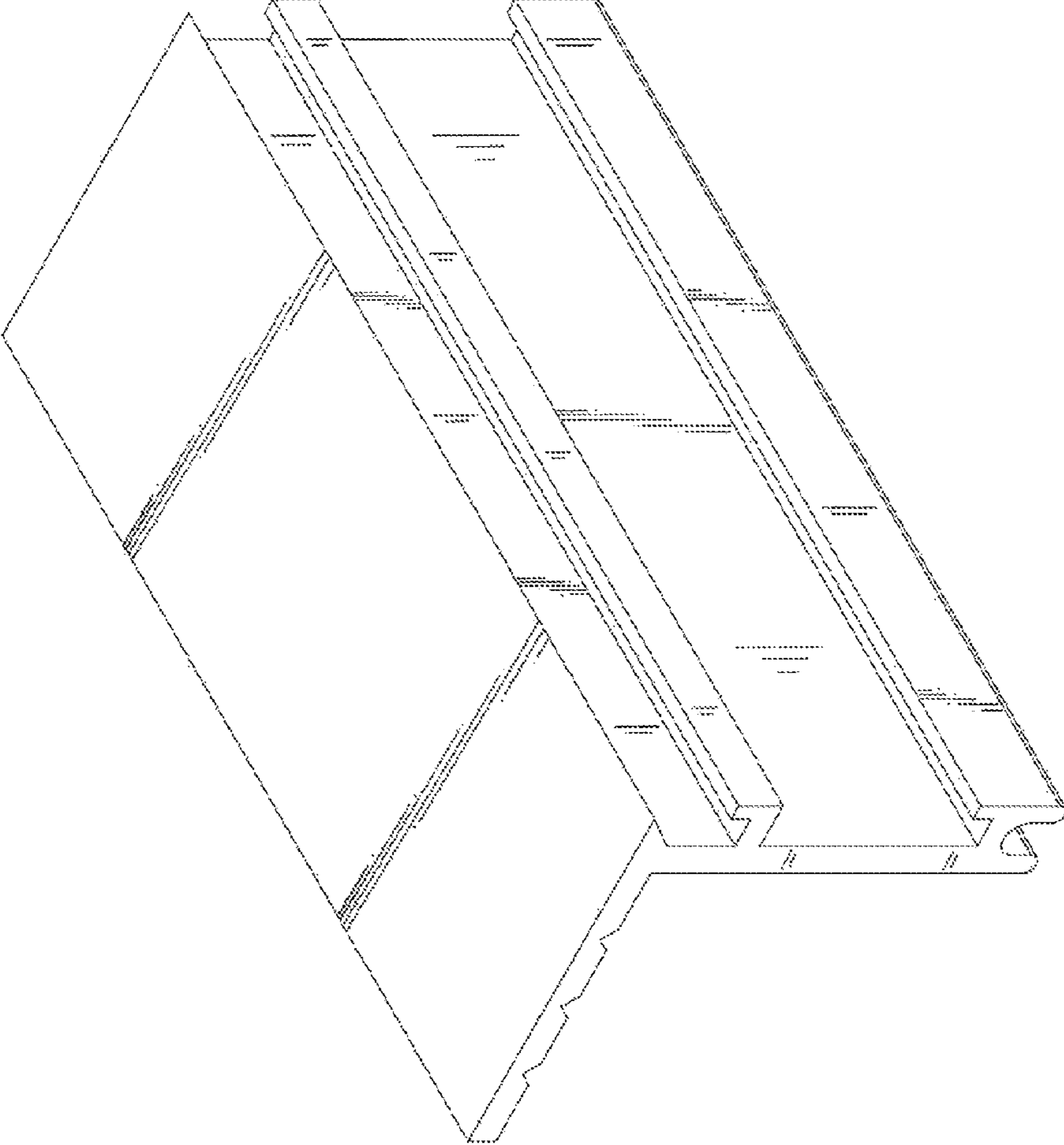

FIG.1

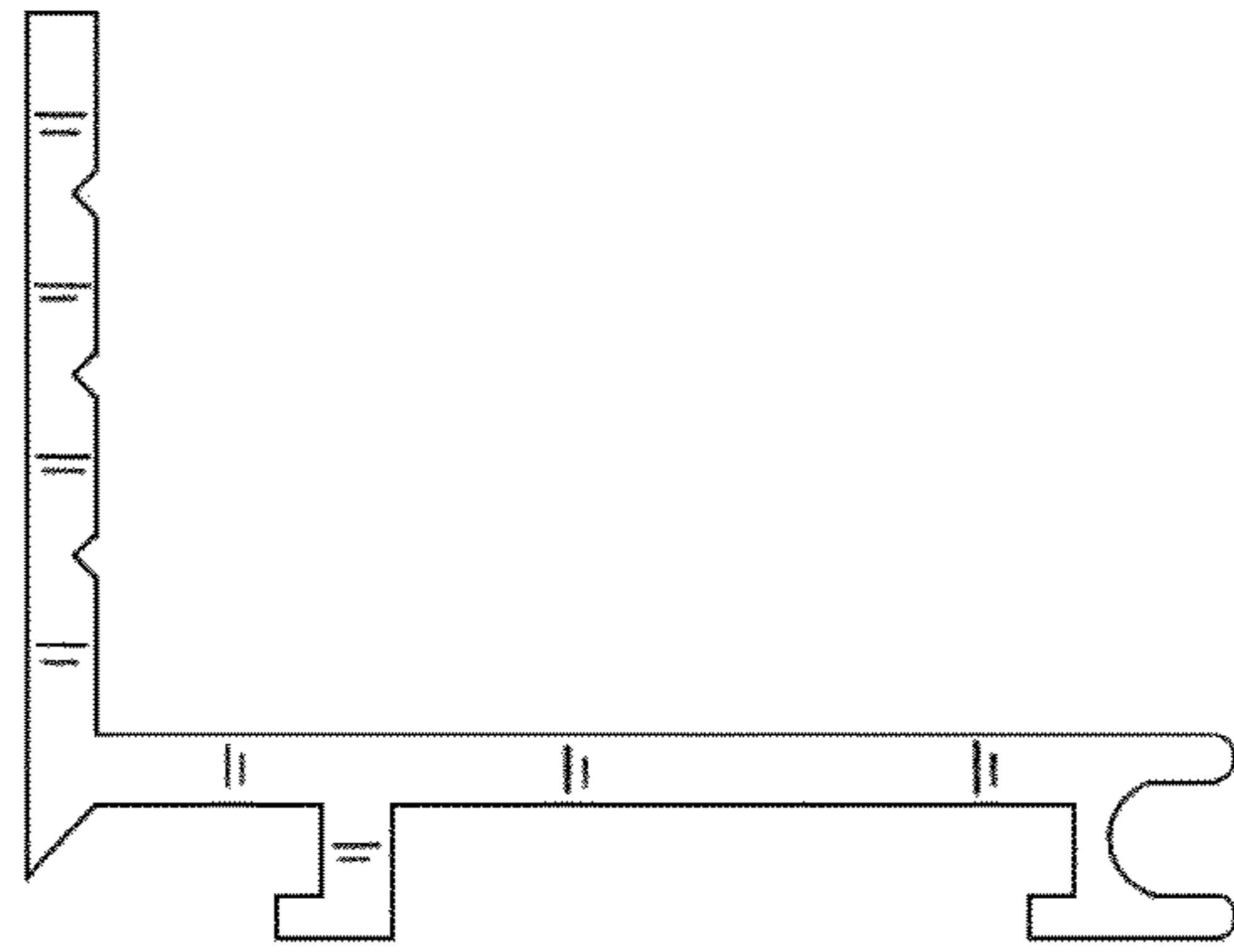

FIG.3

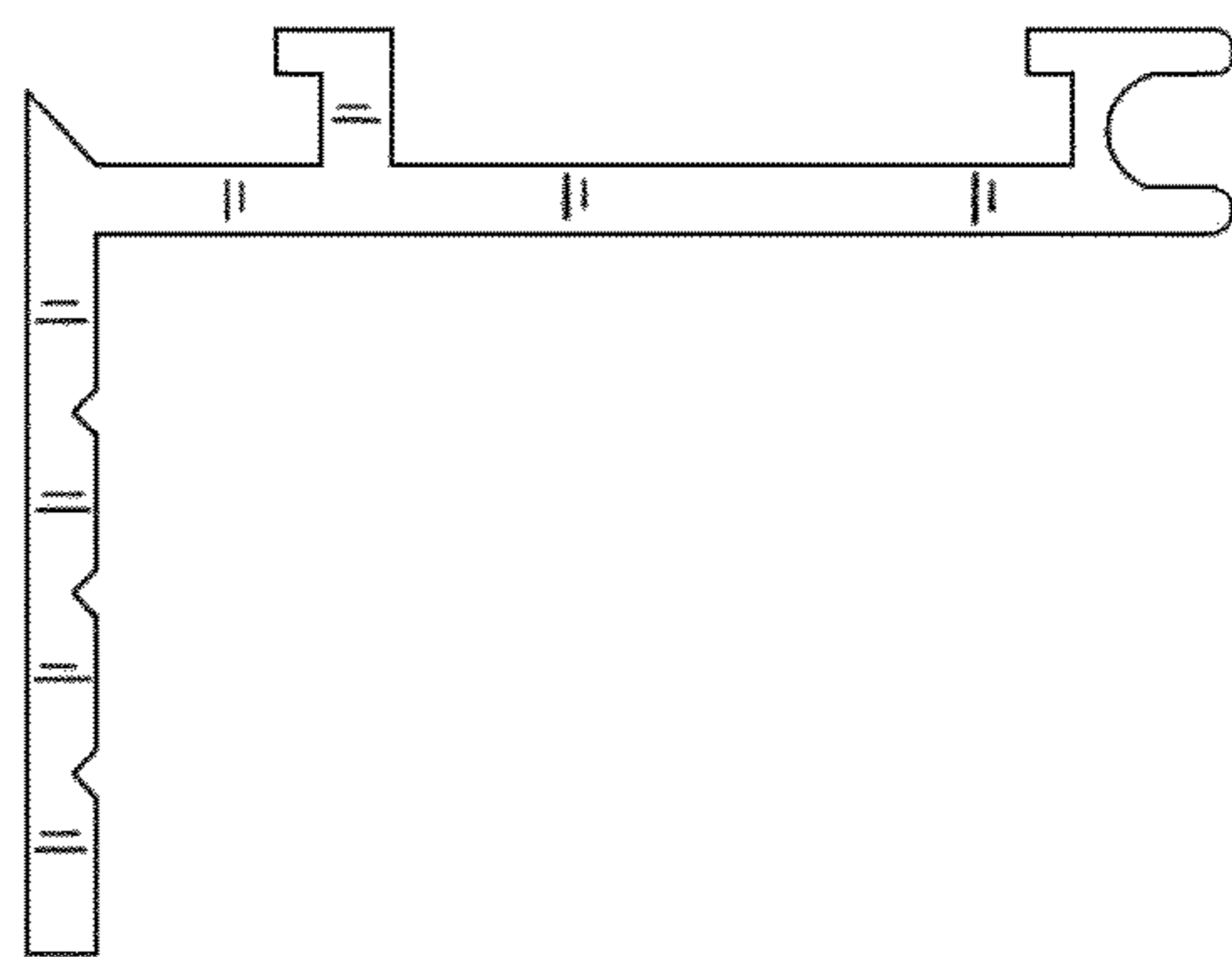

FIG.2

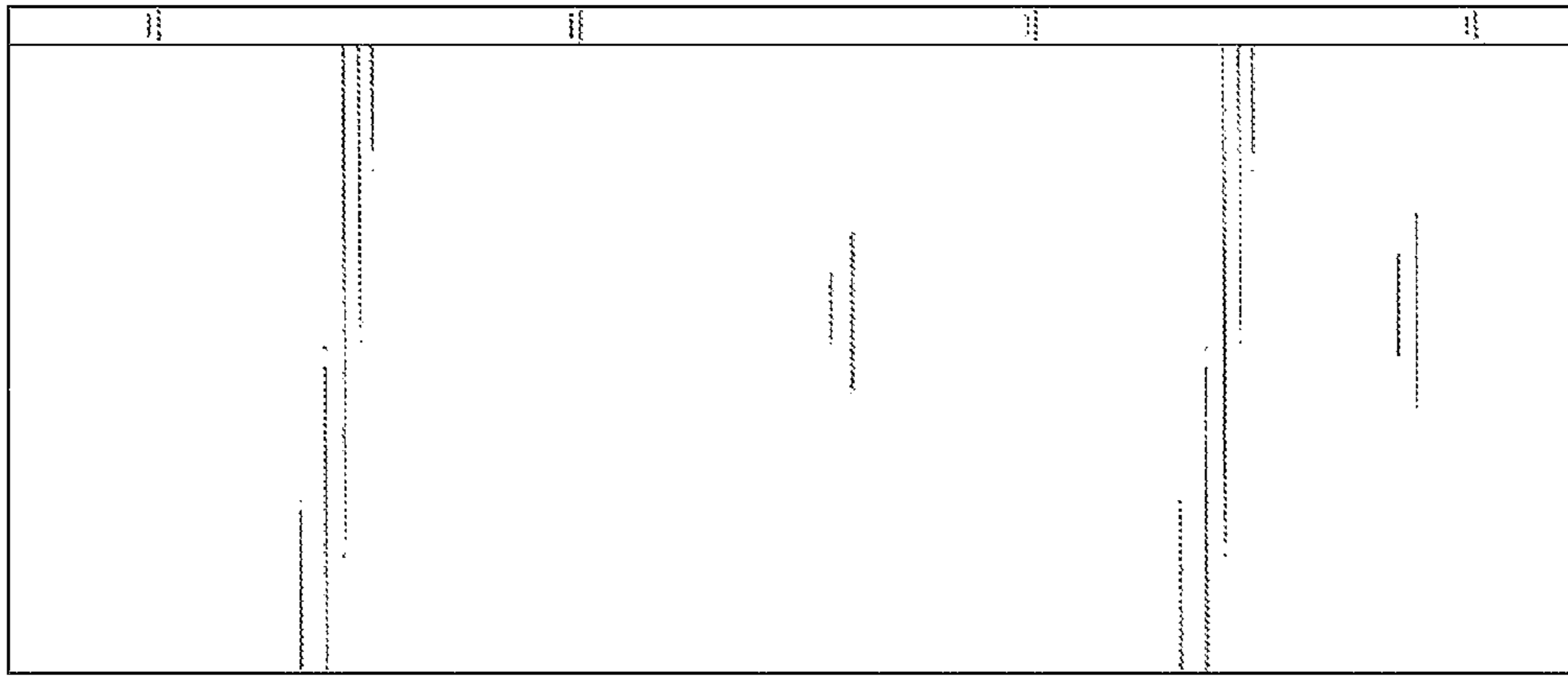

FIG. 4

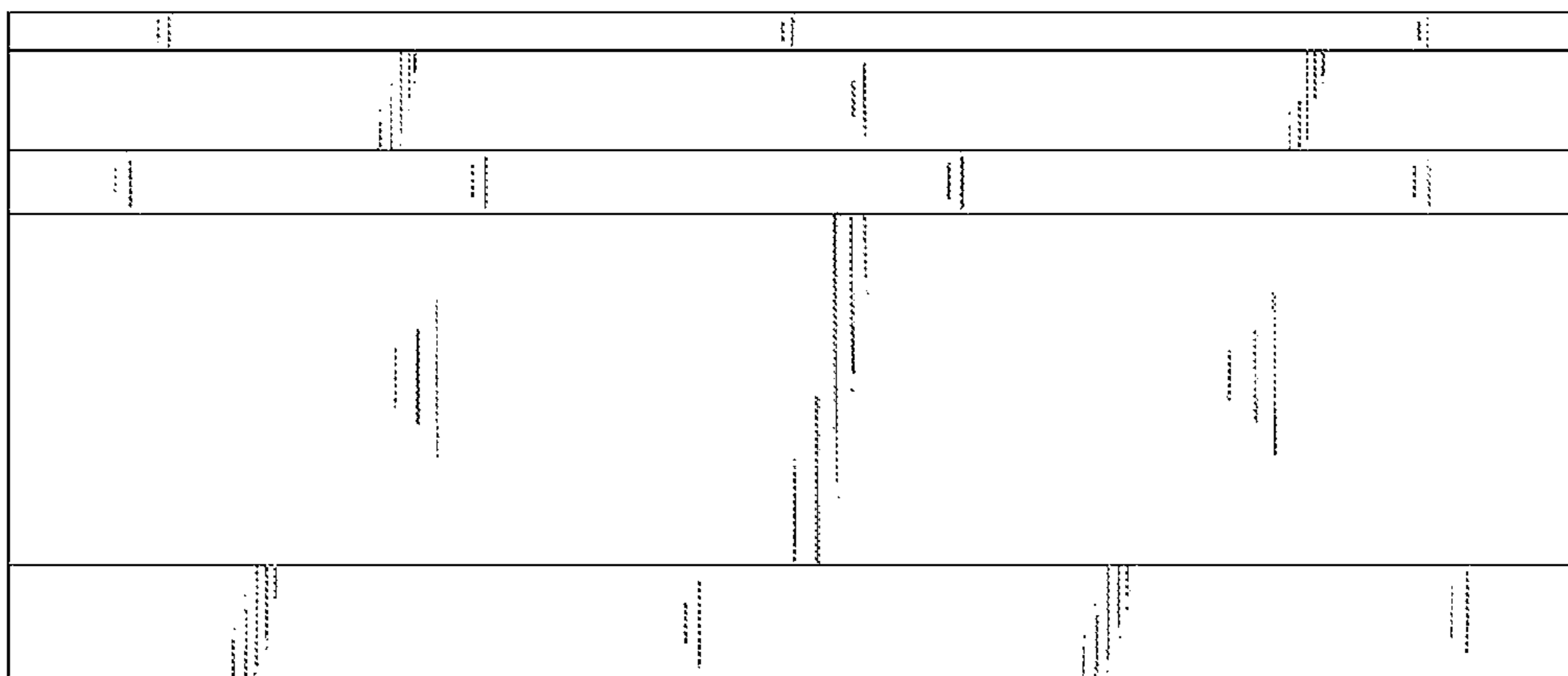

FIG. 5

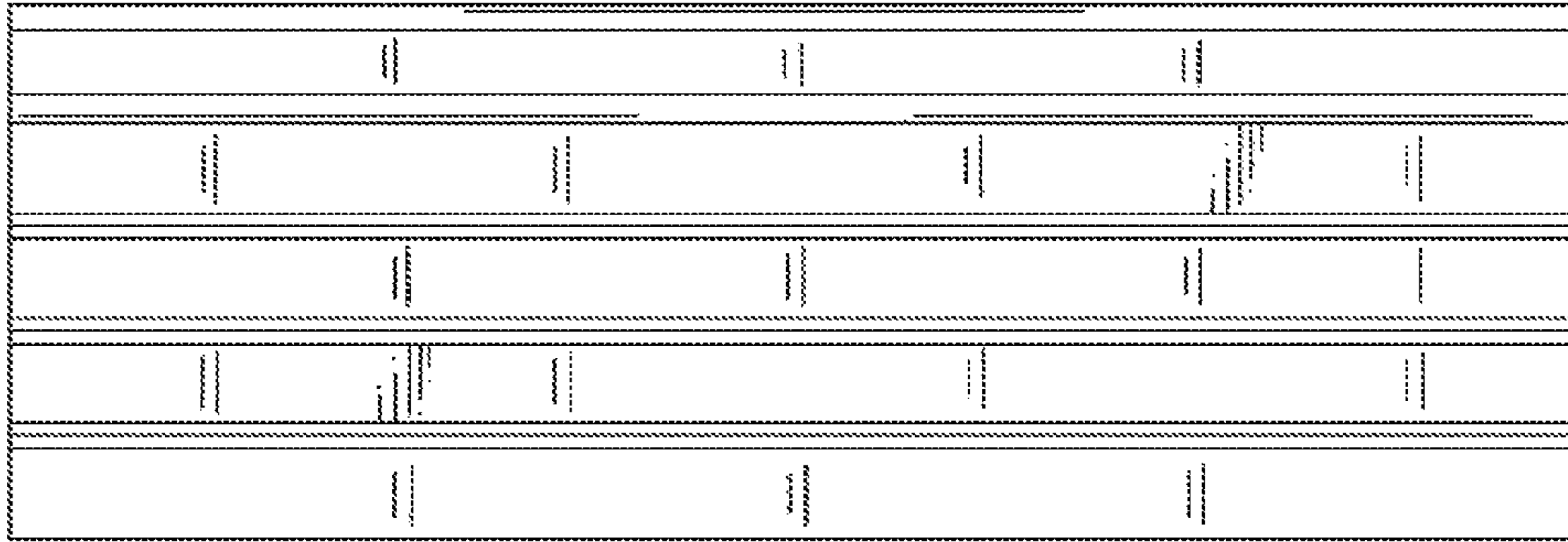

FIG. 7

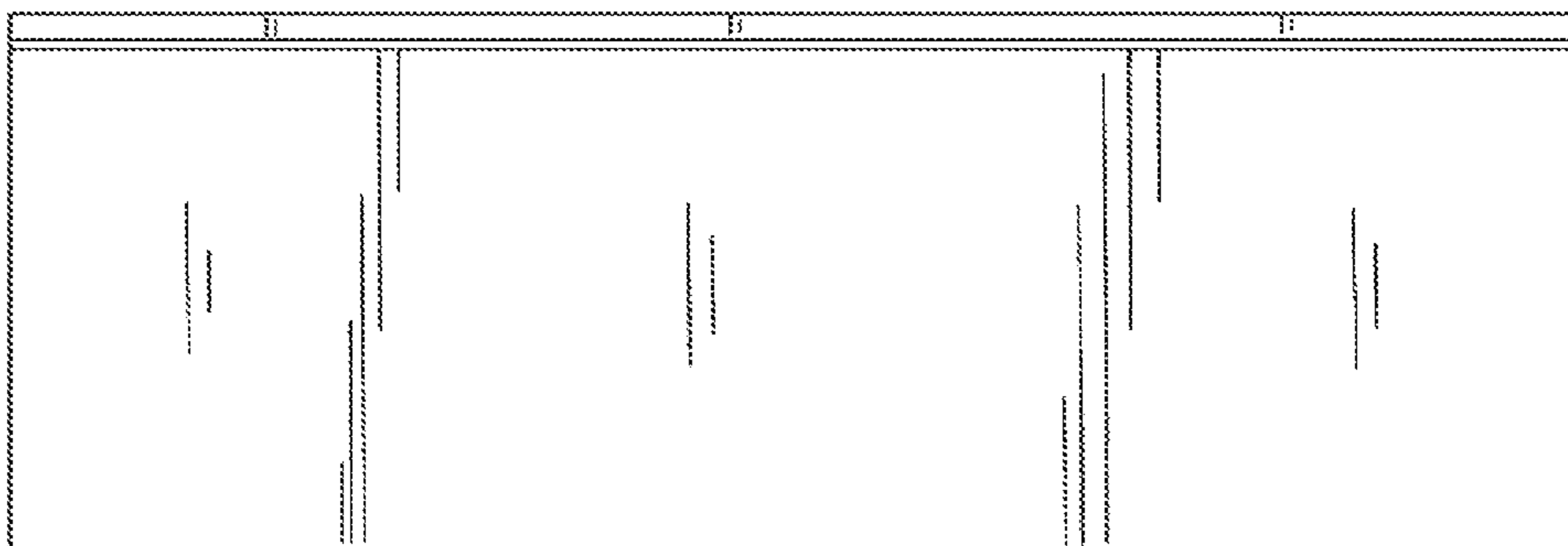

FIG. 6