

US00D737662S

(12) **United States Design Patent**
Kobayashi

(10) **Patent No.:** **US D737,662 S**
(45) **Date of Patent:** **** Sep. 1, 2015**

(54) **MOUNT FOR ROOFTOP ARTICLE
INSTALLATION**

(71) Applicant: **YANEGIJUTSUKENKYUJO CO.,
LTD.**, Takahama-shi, Aichi (JP)

(72) Inventor: **Shuichi Kobayashi**, Takahama (JP)

(73) Assignee: **YANEGIJUTSUKENKYUJO CO.,
LTD.**, Takahama-shi (JP)

(**) Term: **14 Years**

(21) Appl. No.: **29/482,648**

(22) Filed: **Feb. 20, 2014**

(30) **Foreign Application Priority Data**

Sep. 5, 2013 (JP) 2013-020489

(51) **LOC (10) Cl.** **08-05**

(52) **U.S. Cl.**
USPC **D8/354**

(58) **Field of Classification Search**
USPC D8/349, 354
CPC A47F 5/00; A47H 1/10; E04G 5/06;
A47G 29/00; A47G 29/08; A47B 97/00;
H02G 3/123; B60R 2011/0005; B60K
2350/941; B60K 37/04

See application file for complete search history.

(56) **References Cited**

U.S. PATENT DOCUMENTS

D646,955 S * 10/2011 Sanders et al. D8/354
D662,406 S * 6/2012 Zhang et al. D8/394
D713,947 S * 9/2014 Jensen D23/366

* cited by examiner

Primary Examiner — Holly Baynham

(74) *Attorney, Agent, or Firm* — Westerman, Hattori,
Daniels & Adrain, LLP

(57) **CLAIM**

The ornamental design for a mount for rooftop article instal-
lation, as shown and described.

DESCRIPTION

FIG. 1 is a front elevational view of a mount for rooftop article installation, showing my new design, the rear elevational view being a mirror image thereof;
FIG. 2 is a right side elevational view thereof;
FIG. 3 is a left side elevational view thereof;
FIG. 4 is a top plan view thereof;
FIG. 5 is a bottom plan view thereof;
FIG. 6 is a right front perspective view thereof; and,
FIG. 7 is a left rear perspective view thereof.

1 Claim, 7 Drawing Sheets

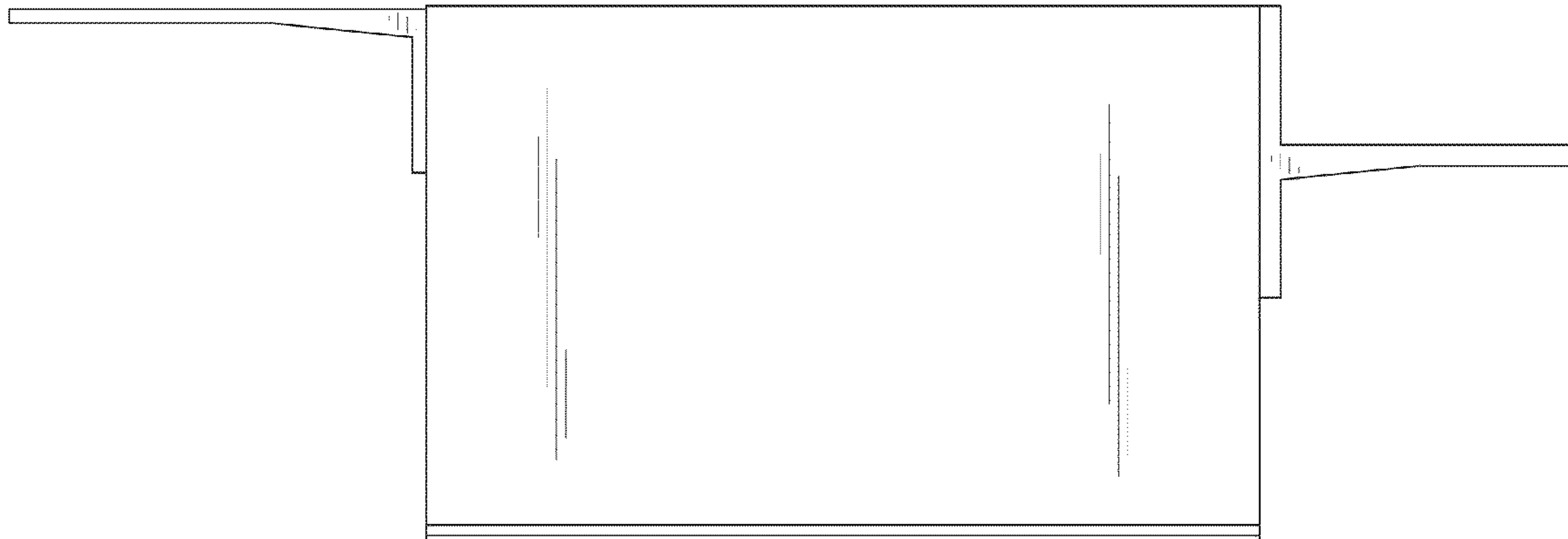

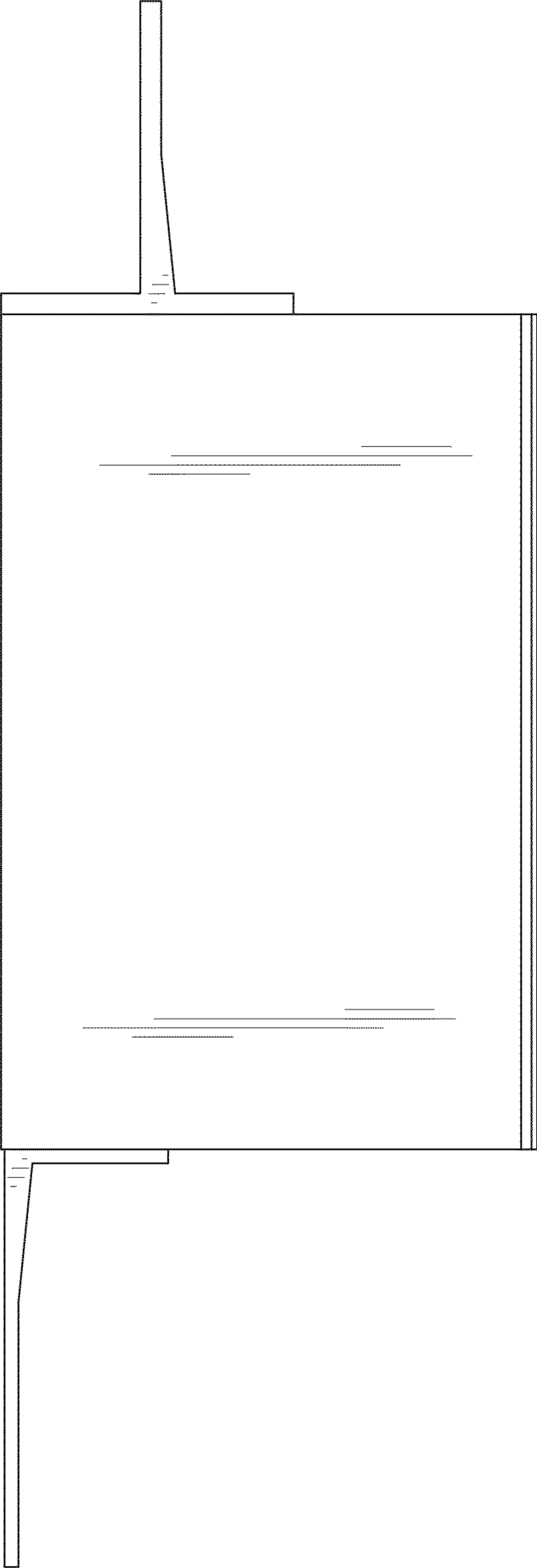

FIG.1

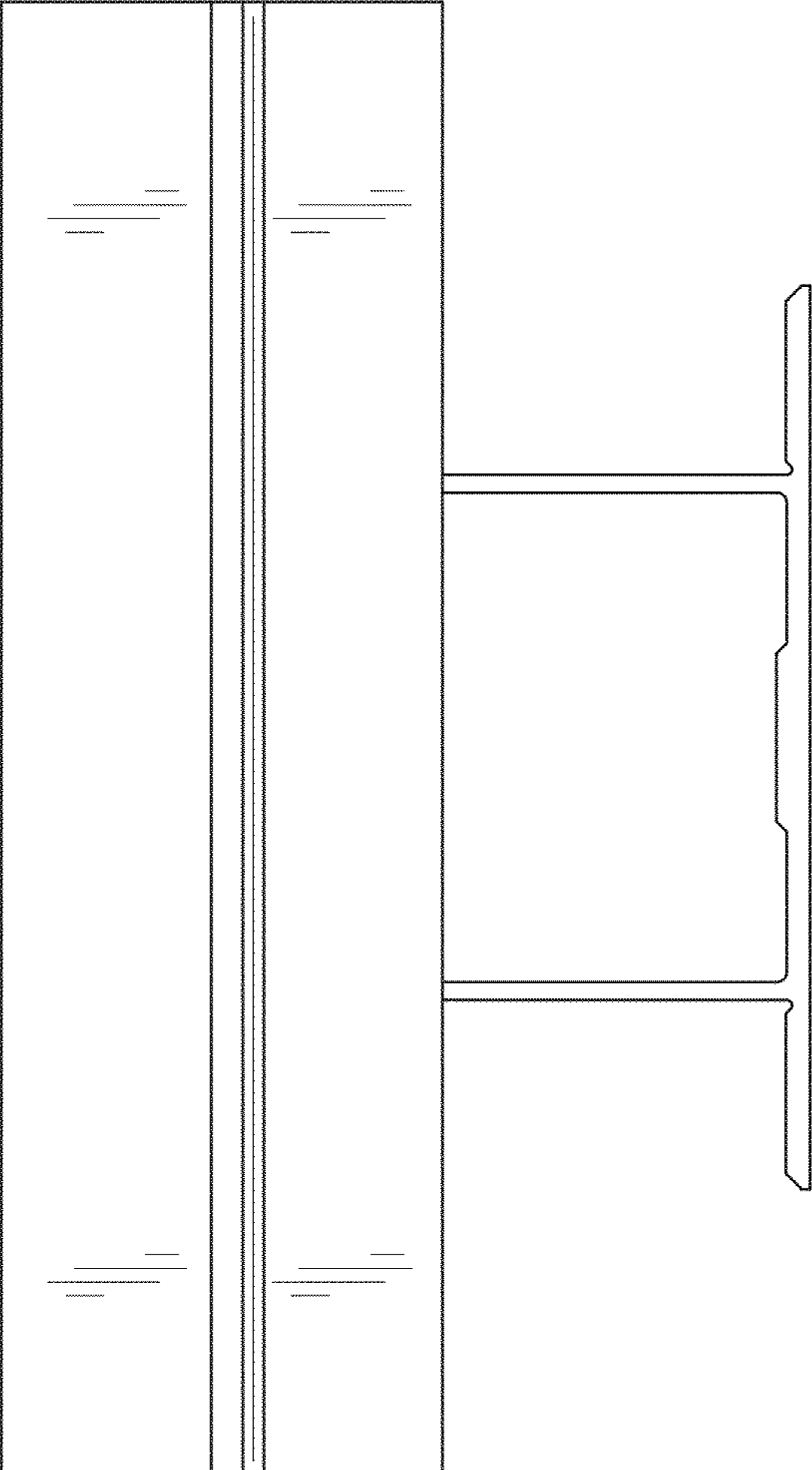

FIG.2

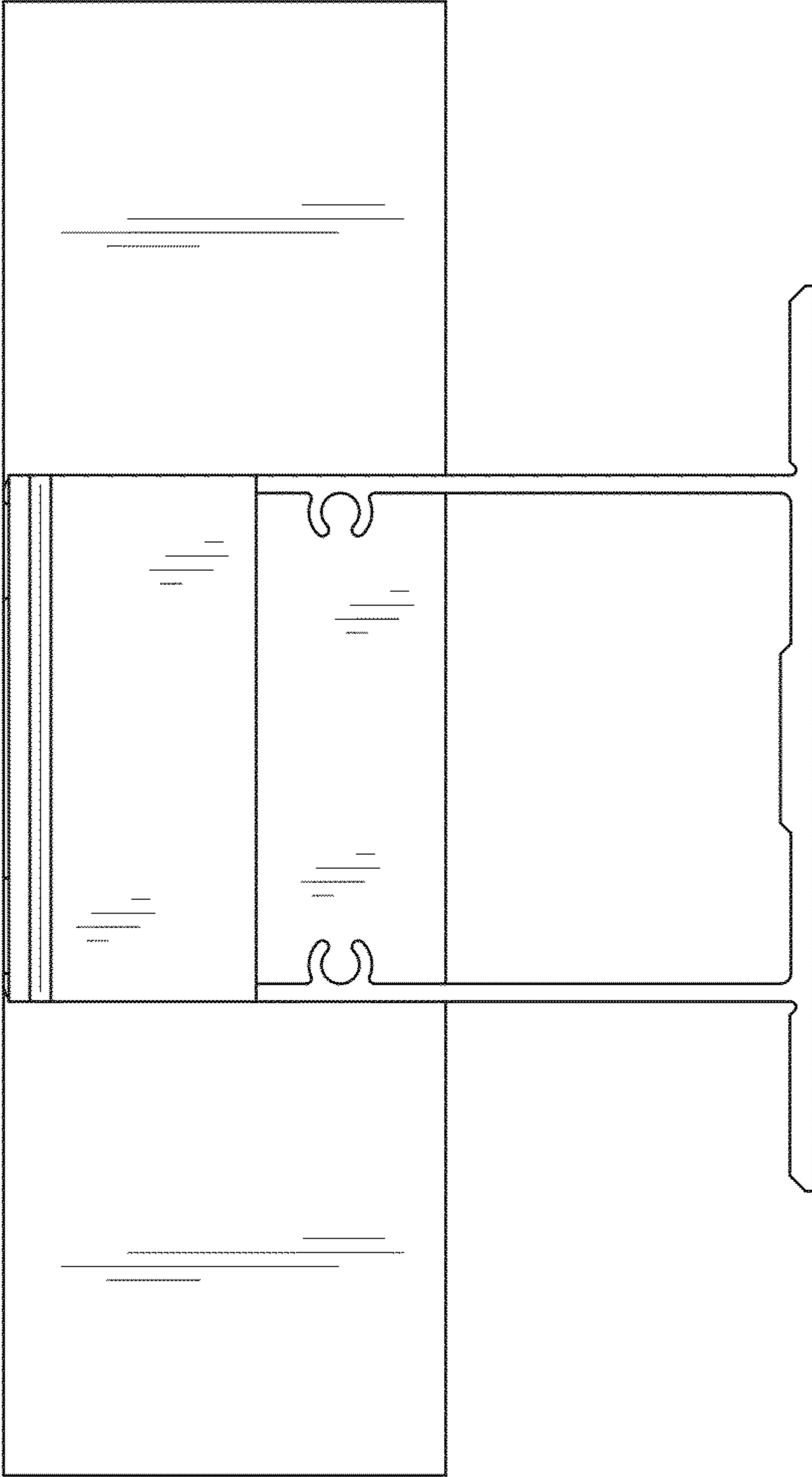

FIG.3

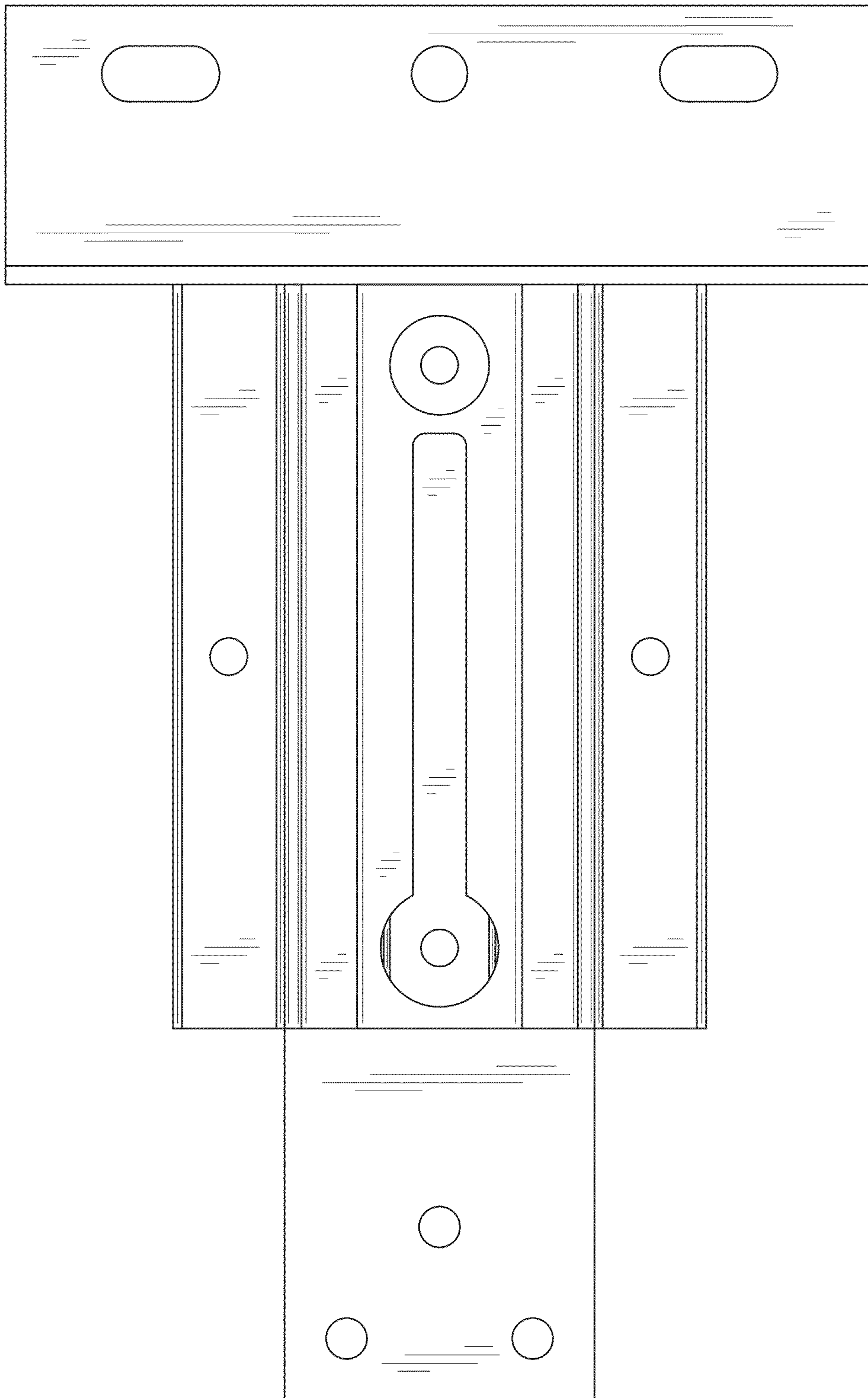

FIG.4

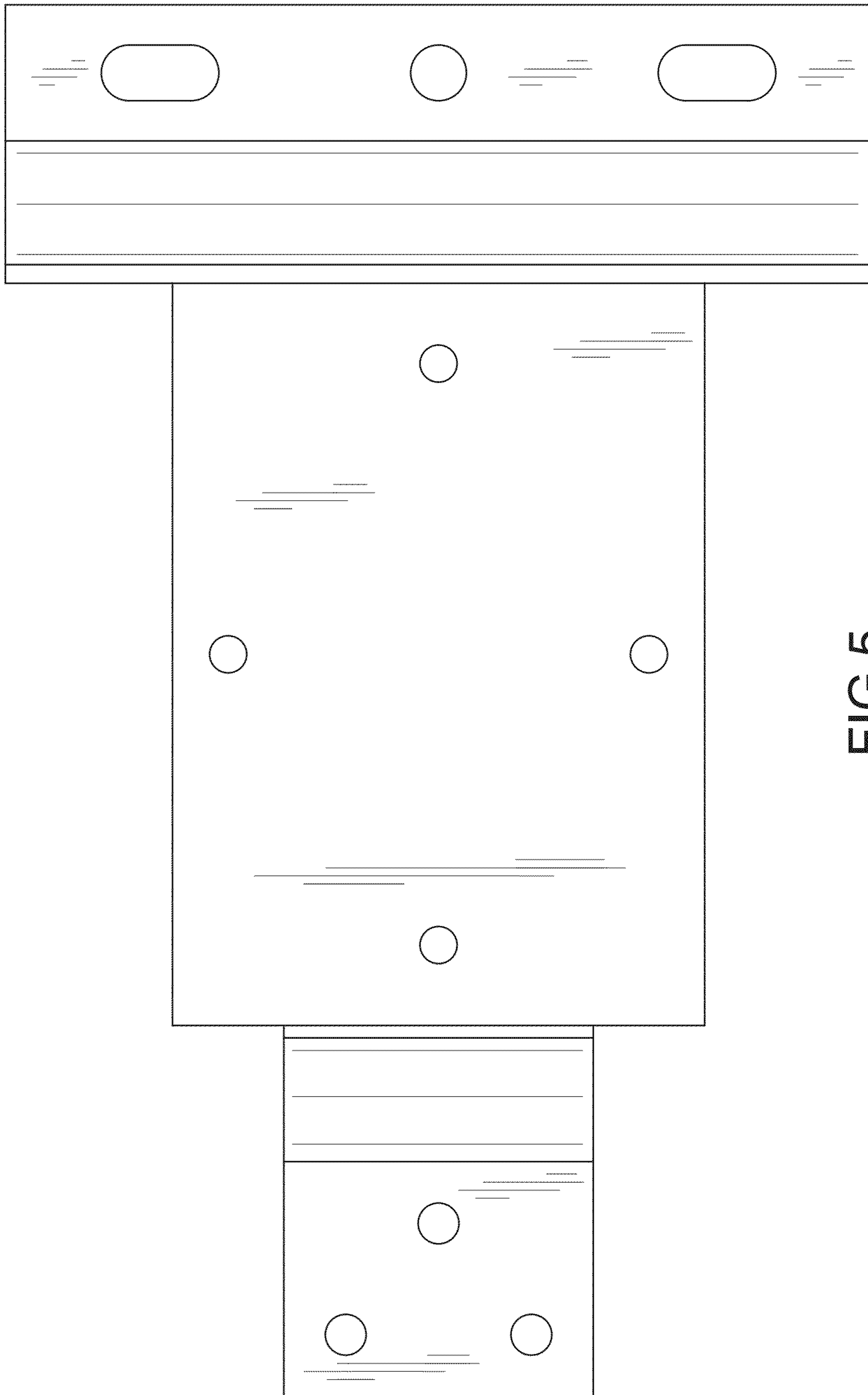

FIG.5

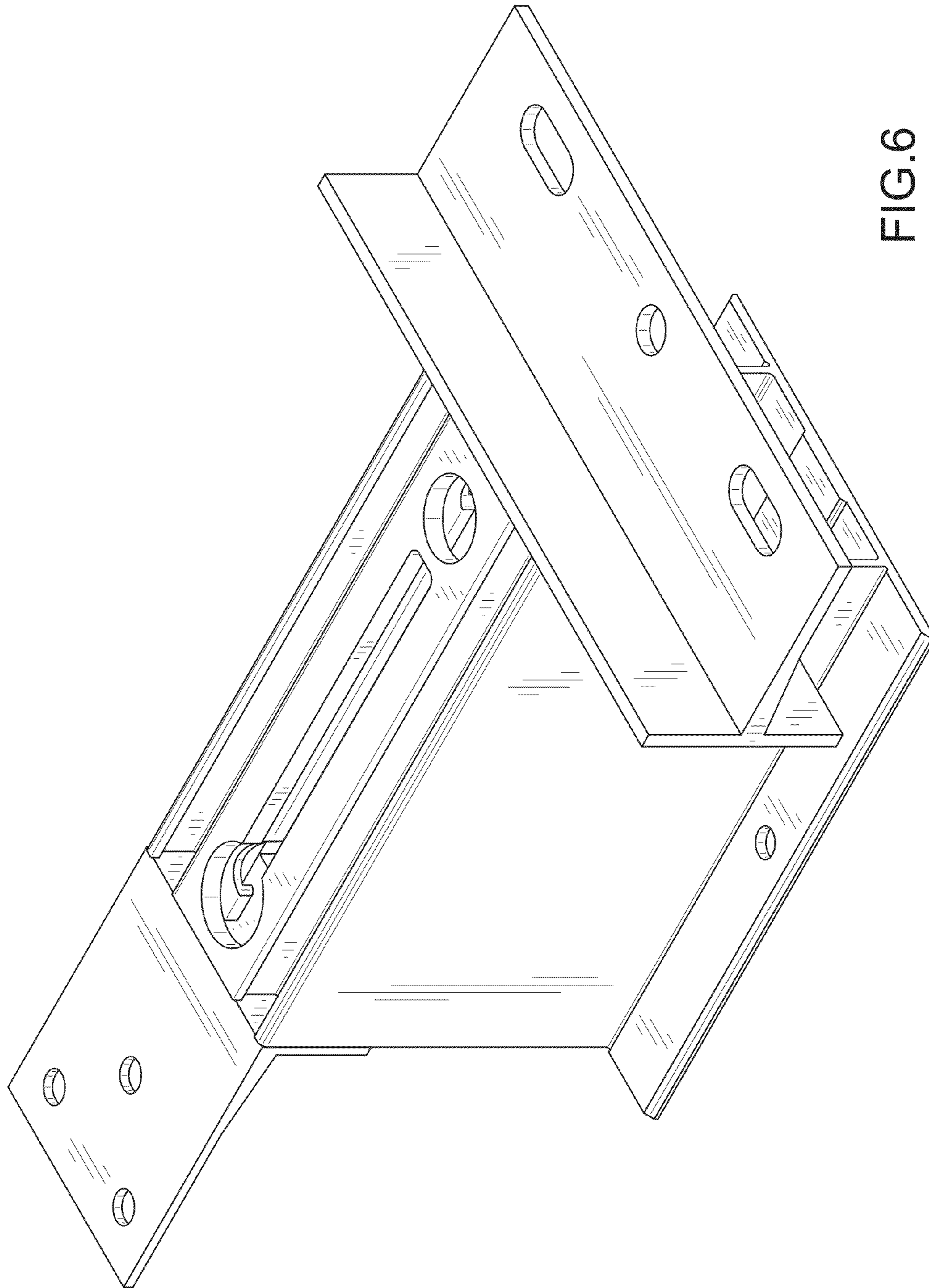

FIG. 6

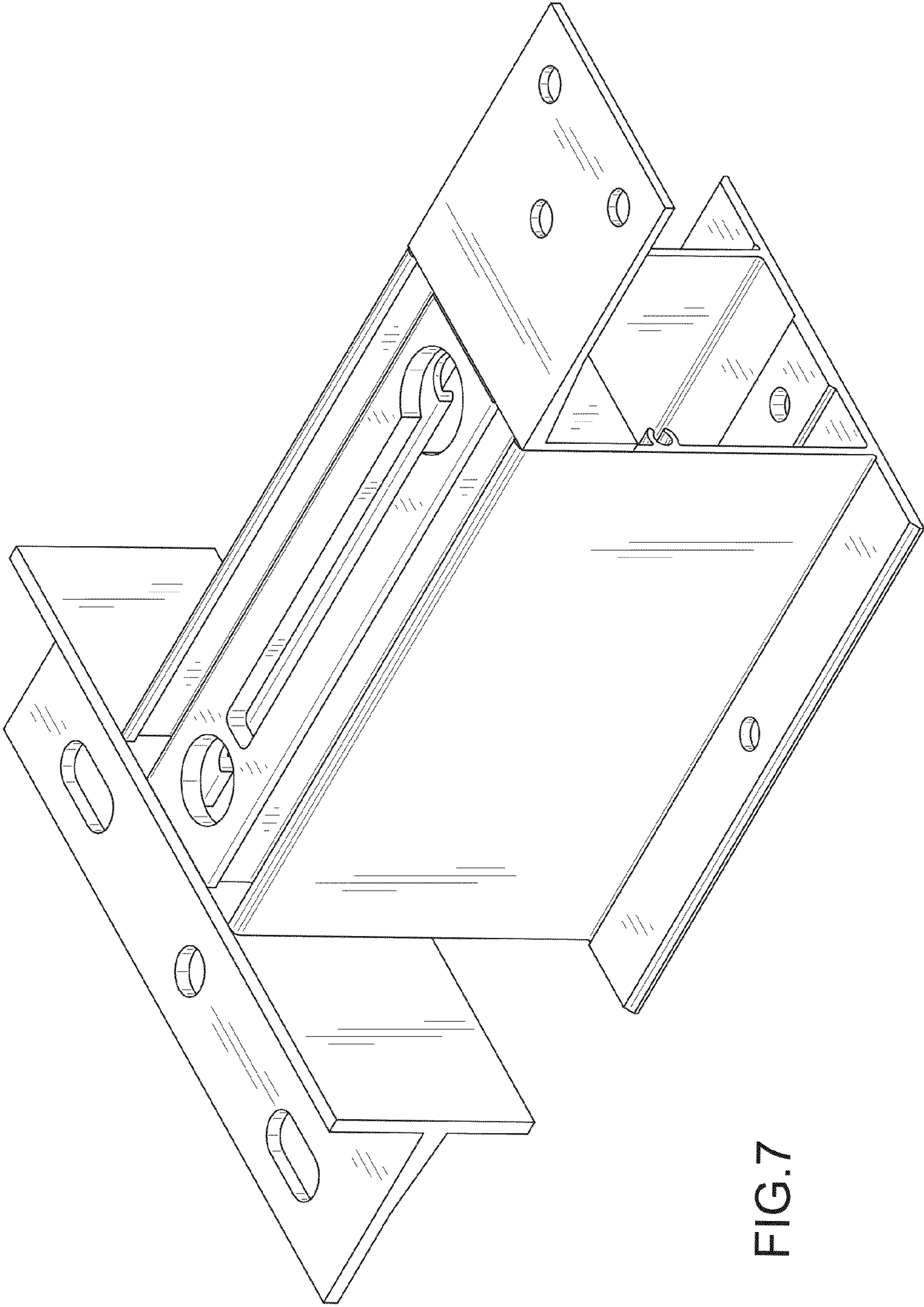

FIG.7