



US00D737570S

(12) **United States Design Patent**
Lawson

(10) **Patent No.:** **US D737,570 S**
(45) **Date of Patent:** **** Sep. 1, 2015**

(54) **COMBINED INNER LINING CARRYING BAG AND HOOD BAG JACKET**

Primary Examiner — Holly Baynham
(74) *Attorney, Agent, or Firm* — Tracee Erika Lawson

(71) Applicant: **Tracee Lawson**, Tampa, FL (US)

(72) Inventor: **Tracee Lawson**, Tampa, FL (US)

(**) Term: **14 Years**

(21) Appl. No.: **29/445,713**

(22) Filed: **Feb. 15, 2013**

(51) **LOC (10) Cl.** **03-01**

(52) **U.S. Cl.**
USPC **D3/233**

(58) **Field of Classification Search**
USPC D3/232–243, 245–246; 150/100,
150/103–110, 113–114, 117–119
CPC A45C 1/024; A45C 3/06
See application file for complete search history.

(56) **References Cited**

U.S. PATENT DOCUMENTS

D301,797 S *	6/1989	Lariviere	D2/831
5,815,833 A *	10/1998	Kuo	2/69.5
D447,335 S *	9/2001	Vazquez	D3/233
6,370,692 B1 *	4/2002	Duyn et al.	2/86
D468,096 S *	1/2003	Staples	D3/233
6,637,485 B1 *	10/2003	Sartena	150/118

* cited by examiner

(57) **CLAIM**
I claim the ornamental design for a combined inner lining carrying bag and hood bag jacket, as shown.

DESCRIPTION

FIG. 1. Side view of combined inner lining carrying bag and hood bag jacket shown in a hanging position

FIG. 2. Rear view of combined inner lining carrying bag and hood bag jacket showing touch screen pockets a portion of the ornamental design in a hanging position

FIG. 3. Three Quarter Front view of combined inner lining carrying bag and hood bag jacket showing inner lining carrying bag partially rolled into hood bag jacket

FIG. 4. Front view of combined inner lining carrying bag and hood bag jacket Shown in full carrying bag position

FIG. 5. Side view of combined inner lining carrying bag and hood bag jacket shown in full carrying bag position; and,

FIG. 6. Bottom view of combined inner lining carrying bag and hood bag jacket showing the welt a portion of the ornamental design.

A combined inner lining carrying bag and hood bag jacket does not claim fabric printed matter.

1 Claim, 6 Drawing Sheets







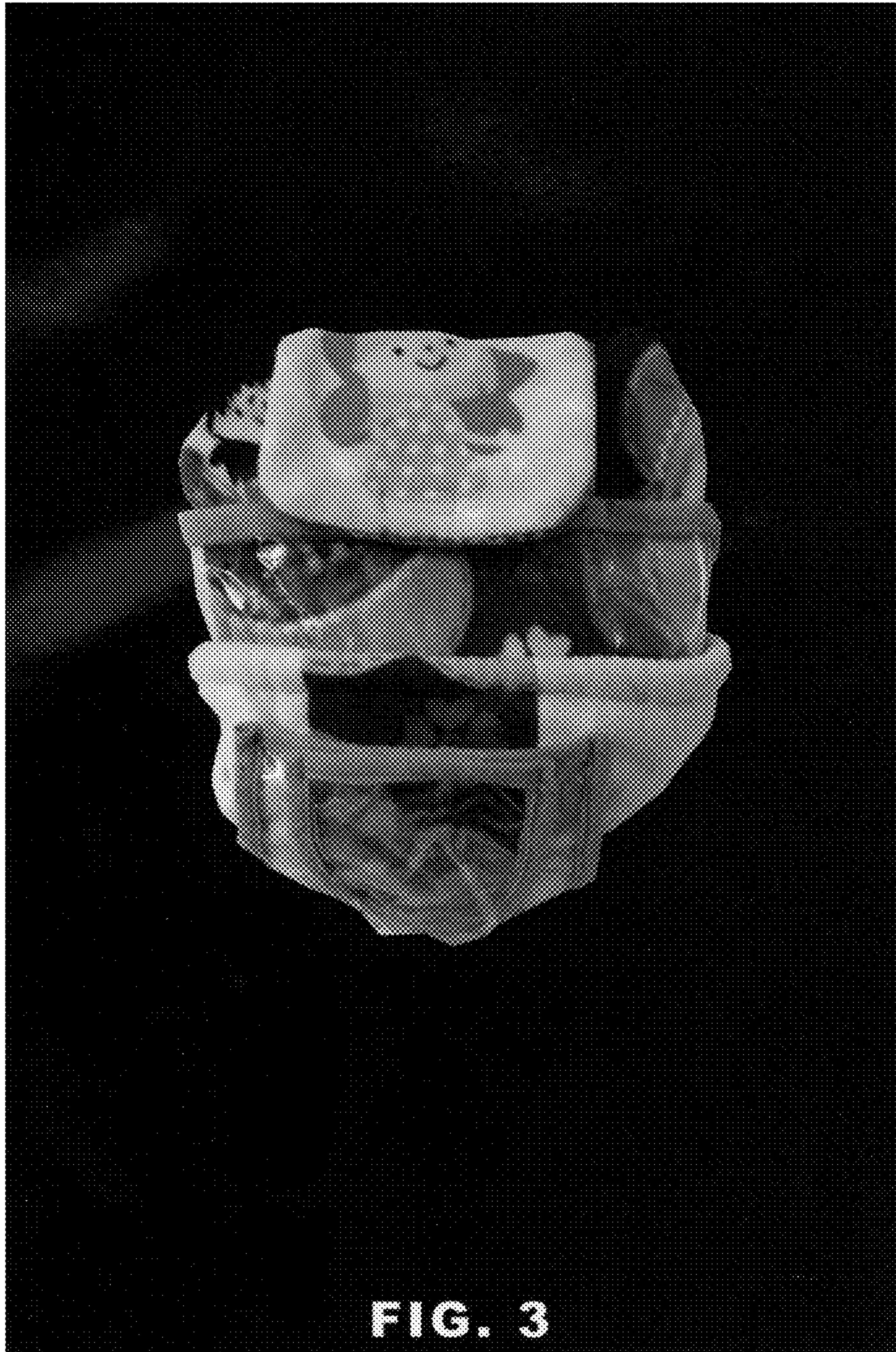

FIG. 3



