

US00D737558S

(12) **United States Design Patent**
Bizzo

(10) **Patent No.:** **US D737,558 S**

(45) **Date of Patent:** **** Sep. 1, 2015**

(54) **SHOE SOLE**

(71) Applicant: **AEROGROUP INTERNATIONAL HOLDINGS LLC**, Edison, NJ (US)

(72) Inventor: **Luca Bizzo**, Holmdel, NJ (US)

(73) Assignee: **AEROGROUP INTERNATIONAL HOLDINGS LLC**, Edison, NJ (US)

(**) Term: **14 Years**

(21) Appl. No.: **29/479,242**

(22) Filed: **Jan. 14, 2014**

(51) **LOC (10) Cl.** **02-04**

(52) **U.S. Cl.**

USPC **D2/960**; D2/951; D2/959

(58) **Field of Classification Search**

USPC D2/902, 906, 908, 916, 918, 925, 946-962, 977; 36/3 B, 22 R, 24.5, 25 R, 36/28, 32 R, 34 R, 59 C, 67 A, 103

CPC A43B 13/00; A43B 13/02; A43B 13/023; A43B 13/026; A43B 13/04; A43B 13/08; A43B 13/10; A43B 13/12; A43B 13/14; A43B 13/141; A43B 13/143; A43B 13/16; A43B 13/18; A43B 13/181; A43B 13/187; A43B 13/189; A43B 13/20; A43B 13/22; A43B 13/223; A43B 13/24; A43B 13/28; A43B 13/30; A43B 13/32; A43B 13/34; A43B 13/36

See application file for complete search history.

(56) **References Cited**

U.S. PATENT DOCUMENTS

2,394,704	A *	2/1946	Loewer	36/33
D245,734	S *	9/1977	Jacobs	D2/959
D250,617	S *	12/1978	Noches	D2/908
D281,460	S *	11/1985	Parker	D2/957
D291,146	S *	8/1987	Selbiger	D2/955
D291,941	S *	9/1987	Peterson	D2/957

D296,724	S *	7/1988	Peterson	D2/957
D307,816	S	5/1990	Schneider	
D307,817	S	5/1990	Schneider	
D316,627	S	5/1991	Schneider	

(Continued)

Primary Examiner — T. Chase Nelson

(74) *Attorney, Agent, or Firm* — Andrew F. Young, Esq.; Lackenbach Siegel, LLP

(57) **CLAIM**

The ornamental design for a shoe sole, as shown and described.

DESCRIPTION

FIG. 1 is a front top side perspective view of the embodiment of the present invention.

FIG. 2 is a bottom front side perspective view of FIG. 1.

FIG. 3 is a front elevation view of the embodiment shown in FIG. 1.

FIG. 4 is a rear elevation view of the embodiment shown in FIG. 1.

FIG. 5 is a bottom plan view of the embodiment shown in FIG. 1.

FIG. 6 is a left side elevation view of the embodiment shown in FIG. 1; and,

FIG. 7 is a right side elevation view of the embodiment shown in FIG. 1.

No claim is made to the dashed line regions on the shoe sole, including the inner diamond-tread-type-region and toe-region and the sole portion above the dash-dot-dot-dash break line including the entire upper of the shoe. The dashed lines indicate disclaimed portions forming no part of the claimed design, and the break-lines (dash-dot-dot-dash) indicate the boundaries of the claimed portions. No claim is made to the top portion or disclaimed side portions of the shoe and this is shown as an environmental illustration only to aid the public. No portion of the claimed shoe sole is visible directly from the top plan view and this view is eliminated for that reason.

1 Claim, 6 Drawing Sheets

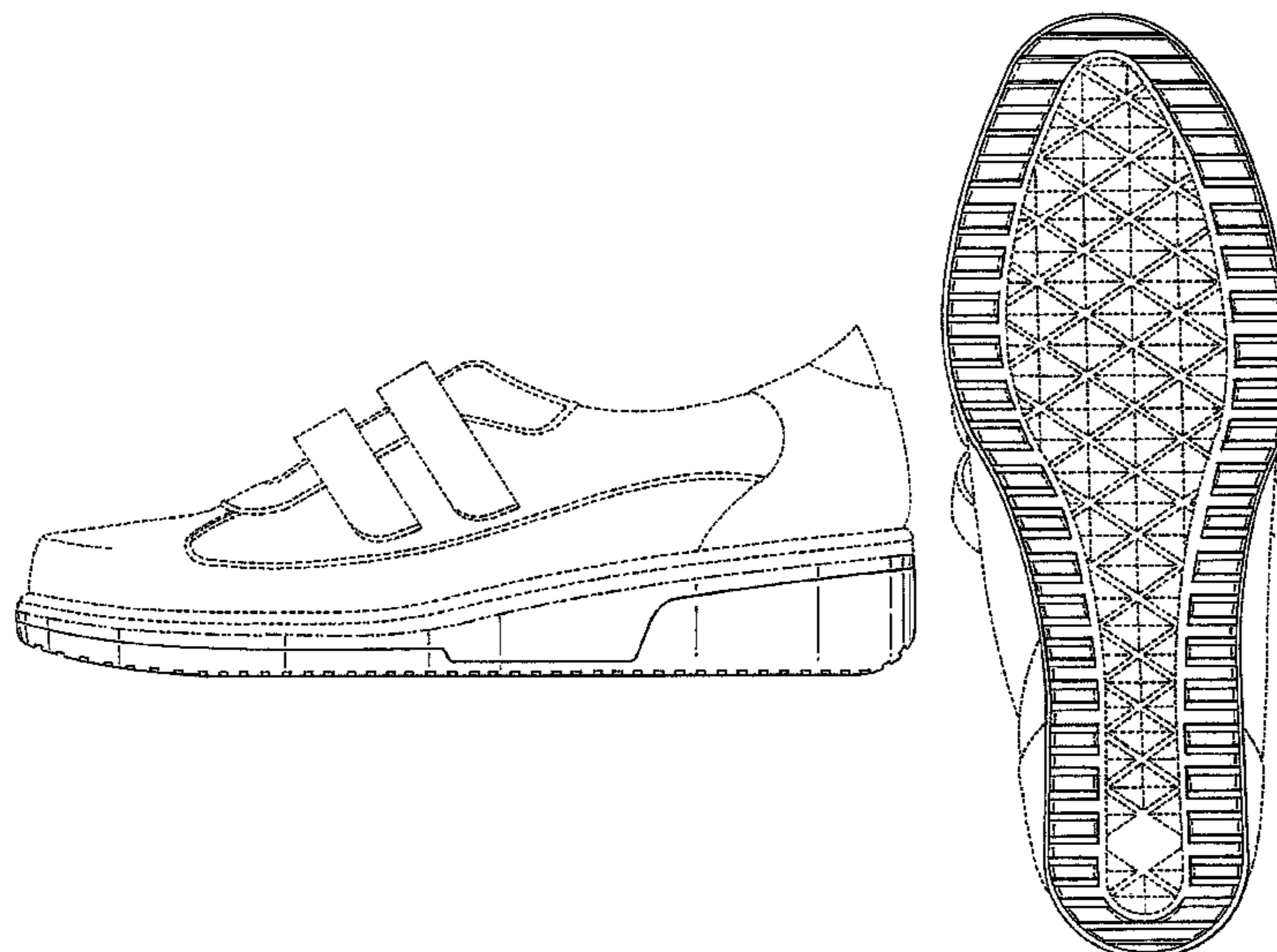

(56)

References Cited

U.S. PATENT DOCUMENTS

D322,153 S	12/1991	Schneider et al.		D533,991 S	12/2006	Amado et al.	
D323,739 S	2/1992	Kaiser		D534,344 S	1/2007	Amado et al.	
5,203,792 A	4/1993	Kaiser		D535,087 S	1/2007	Amado et al.	
D351,718 S *	10/1994	Novy	D2/959	D535,462 S	1/2007	Amado et al.	
D365,920 S	1/1996	Schneider		D542,215 S	5/2007	Jackson et al.	
D372,115 S	7/1996	Schneider		D542,513 S	5/2007	Amado et al.	
D390,346 S *	2/1998	Loveder	D2/953	D542,514 S	5/2007	Amado et al.	
D394,342 S	5/1998	Schneider		D543,340 S *	5/2007	Favreau et al.	D2/960
D399,345 S *	10/1998	Koh	D2/960	D545,034 S	6/2007	Amado et al.	
D401,040 S	11/1998	Schneider		D553,335 S	10/2007	Amado et al.	
D401,041 S	11/1998	Schneider		D556,431 S	12/2007	Amado et al.	
D401,045 S *	11/1998	Greenberg	D2/960	D556,437 S	12/2007	Amado et al.	
D413,012 S *	8/1999	Challant	D2/960	D561,988 S *	2/2008	Andersen et al.	D2/969
D414,318 S *	9/1999	Merceron	D2/952	D566,932 S	4/2008	Amado et al.	
D414,594 S *	10/1999	Parisotto	D2/959	D575,039 S	8/2008	Amado et al.	
D414,922 S *	10/1999	Wright	D2/960	D583,136 S	12/2008	Amado et al.	
D427,758 S	7/2000	Schneider		D596,385 S *	7/2009	McDade et al.	D2/953
D433,214 S *	11/2000	McDowell	D2/957	D611,692 S	3/2010	Bizzo	
D458,011 S *	6/2002	Yang	D2/954	D614,839 S	5/2010	Bizzo	
D473,042 S *	4/2003	Wilson	D2/960	7,797,779 B2	9/2010	Bizzo	
D476,141 S *	6/2003	Matis	D2/960	D627,143 S	11/2010	Bizzo	
D476,142 S *	6/2003	Matis	D2/960	D630,421 S	1/2011	Zappiello	
D487,618 S	3/2004	Amado et al.		D634,525 S	3/2011	Bizzo	
D497,473 S *	10/2004	Martinez	D2/961	D635,341 S	4/2011	Bizzo	
D501,293 S	2/2005	Bizzo		D659,960 S	5/2012	Bizzo	
D503,521 S	4/2005	Bizzo		D665,565 S	8/2012	Bizzo	
D503,847 S	4/2005	Bizzo		D665,979 S	8/2012	Zappiello	
D508,306 S	8/2005	Amado et al.		D671,723 S *	12/2012	Teteriatnikov	D2/947
D508,307 S *	8/2005	Burg et al.	D2/953	D677,867 S	3/2013	Bizzo	
D513,358 S	1/2006	Amado et al.		8,635,785 B2 *	1/2014	Seo	36/25 R
				D701,380 S *	3/2014	Reed et al.	D2/960
				2013/0152428 A1 *	6/2013	Bishop et al.	36/103

* cited by examiner

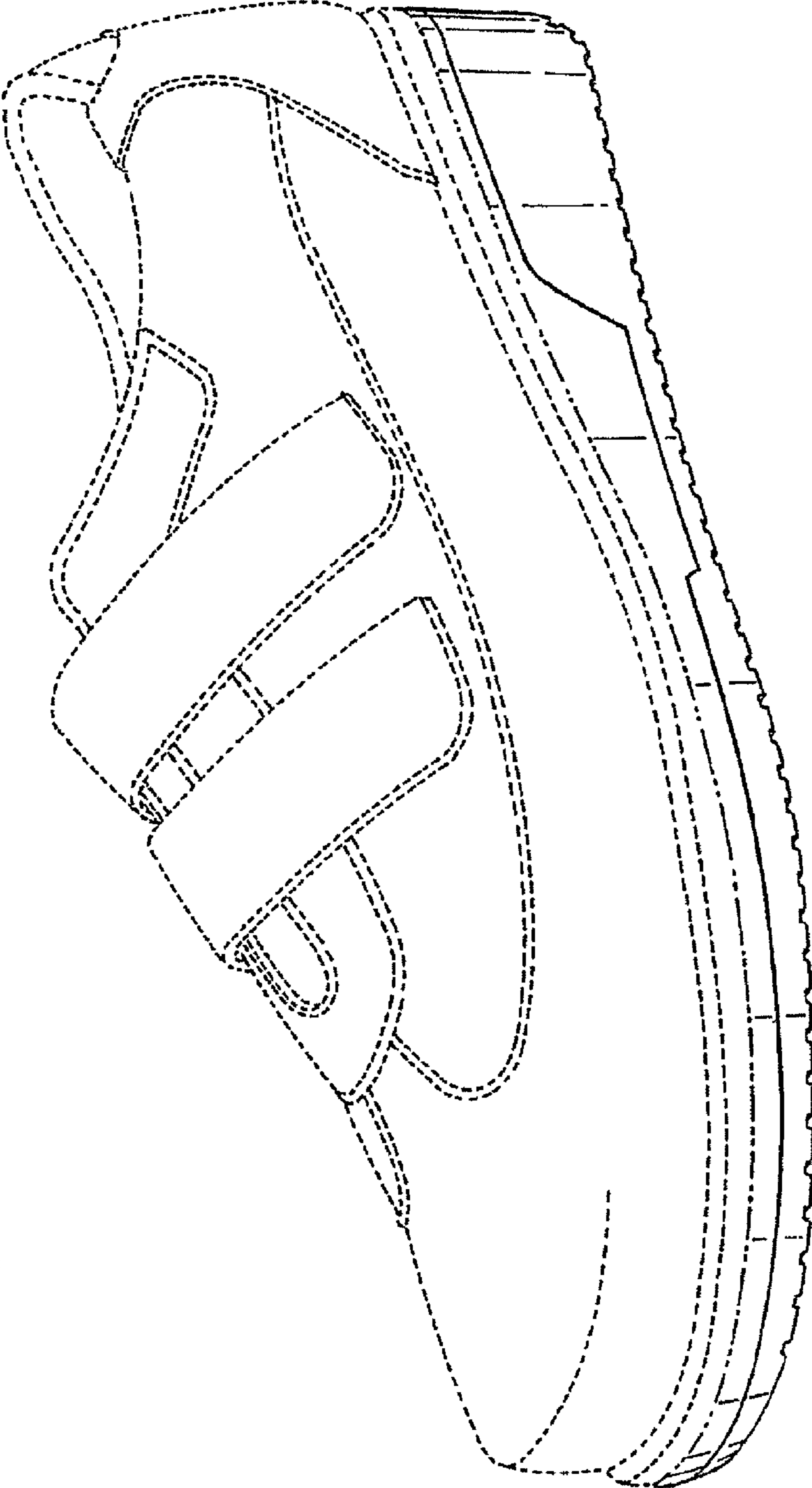

Fig. 1

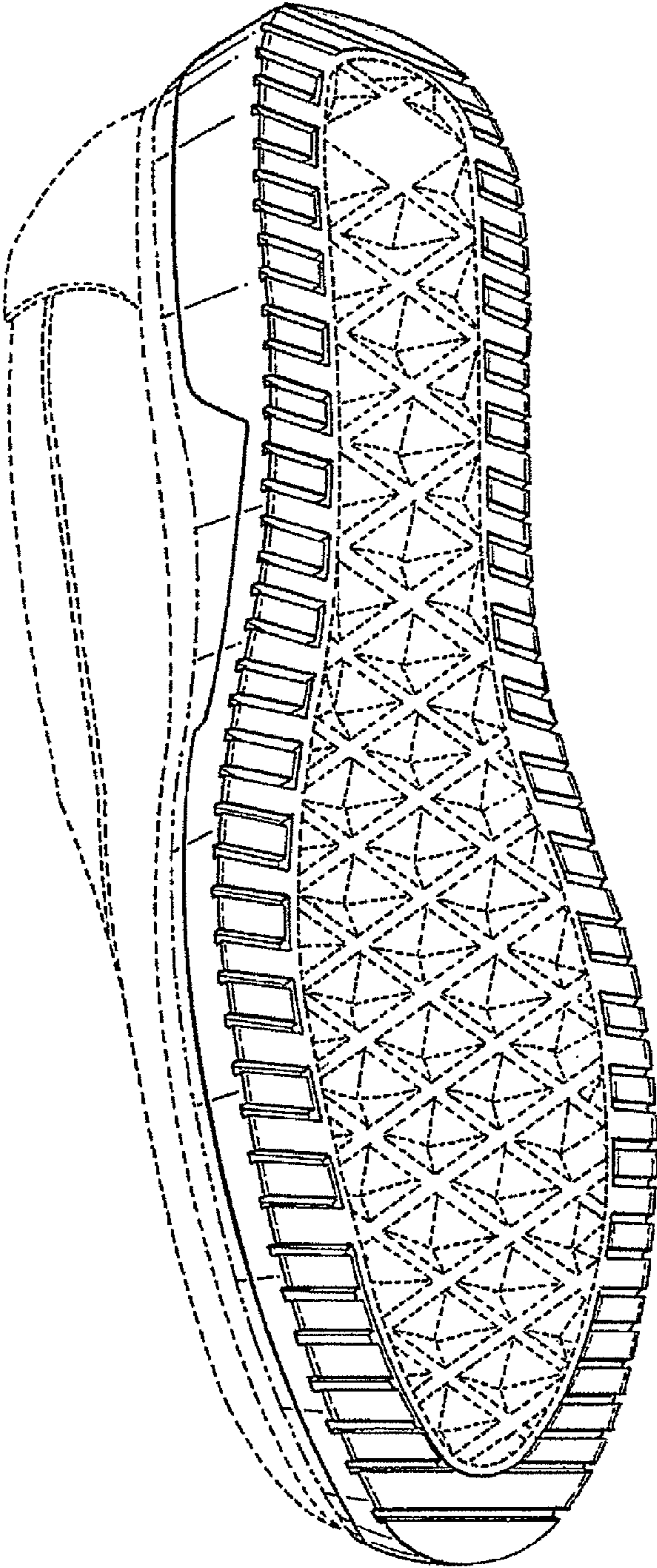

Fig. 2

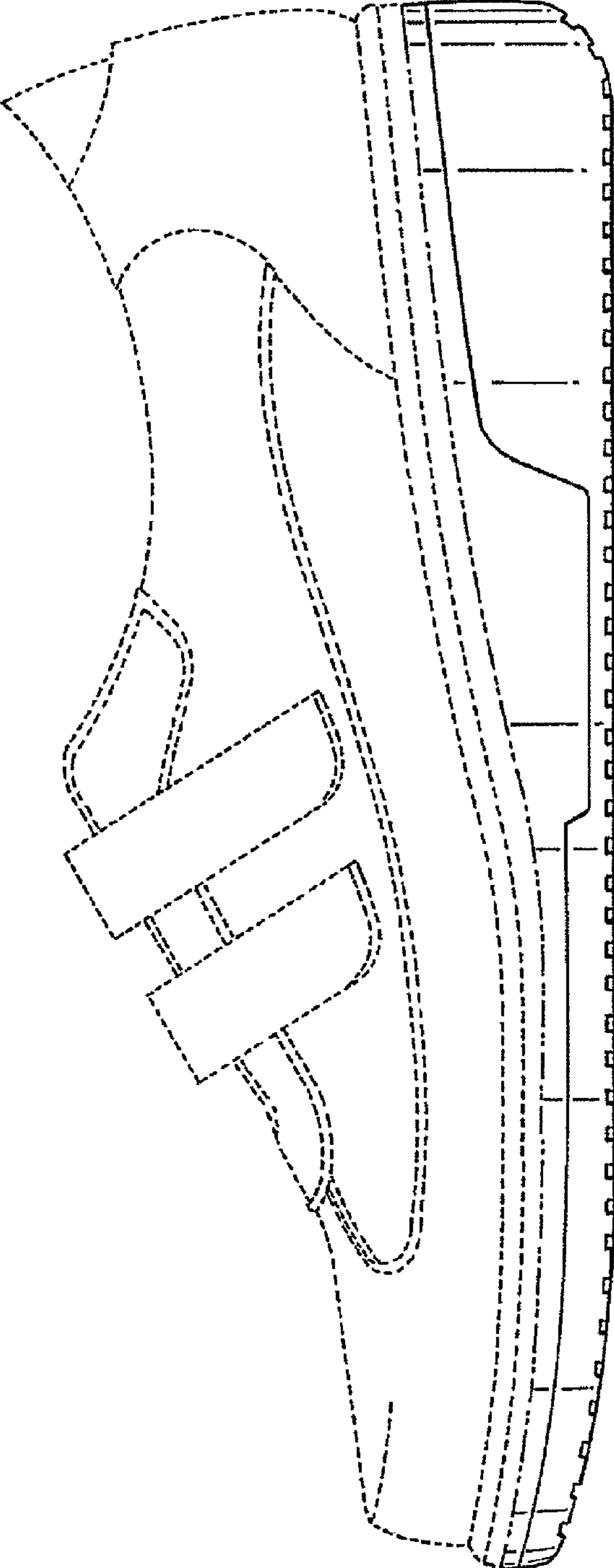

Fig. 3

Fig. 4

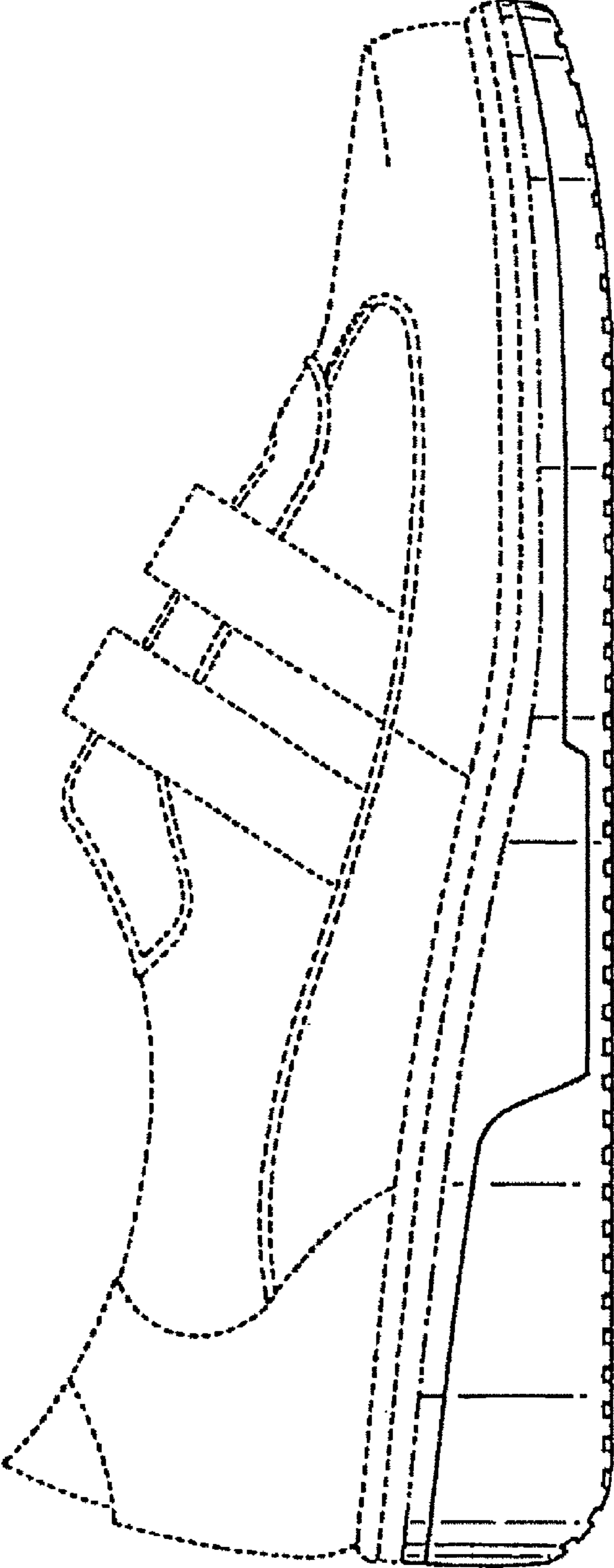
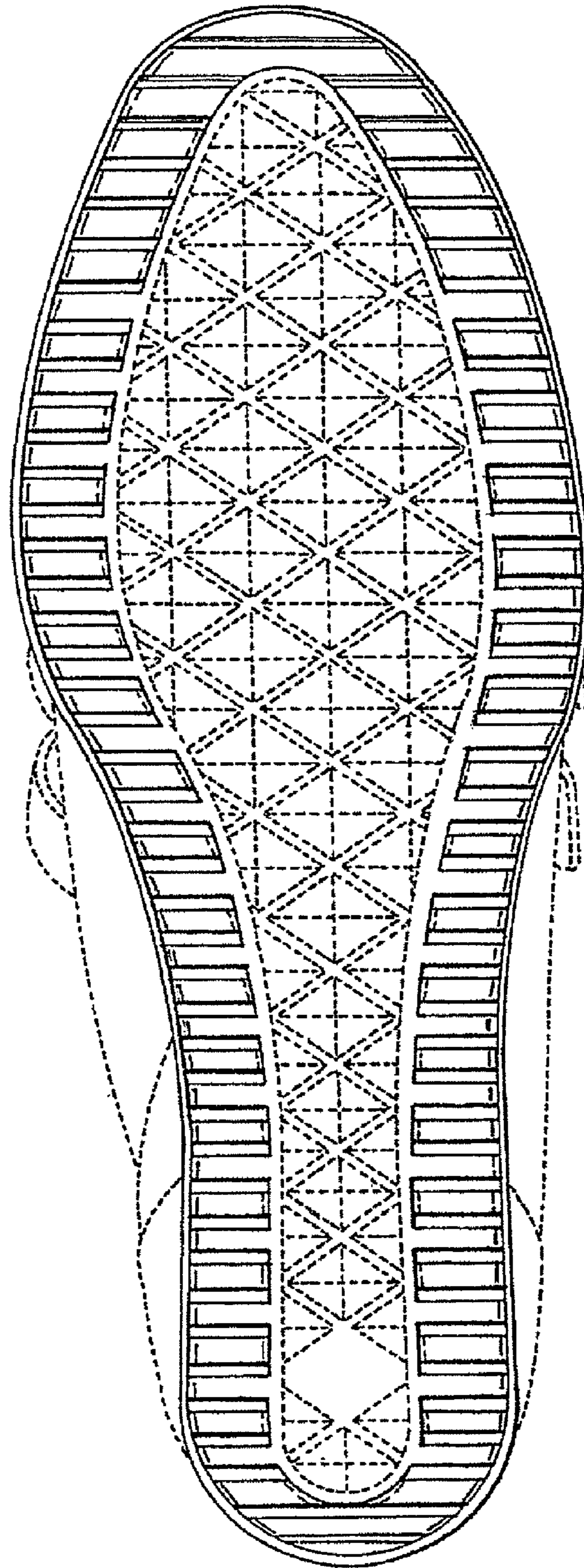

Fig. 5



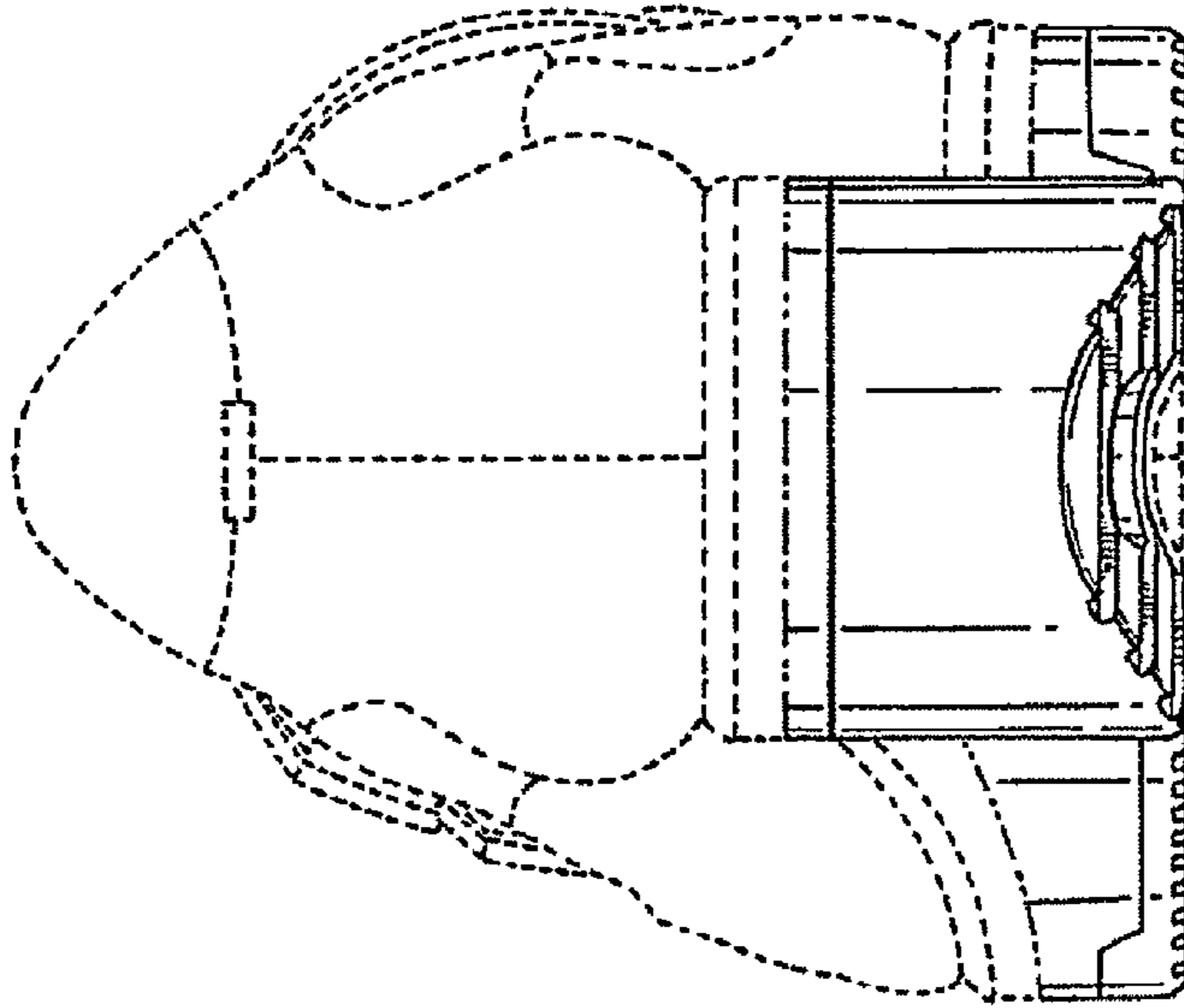

Fig. 7

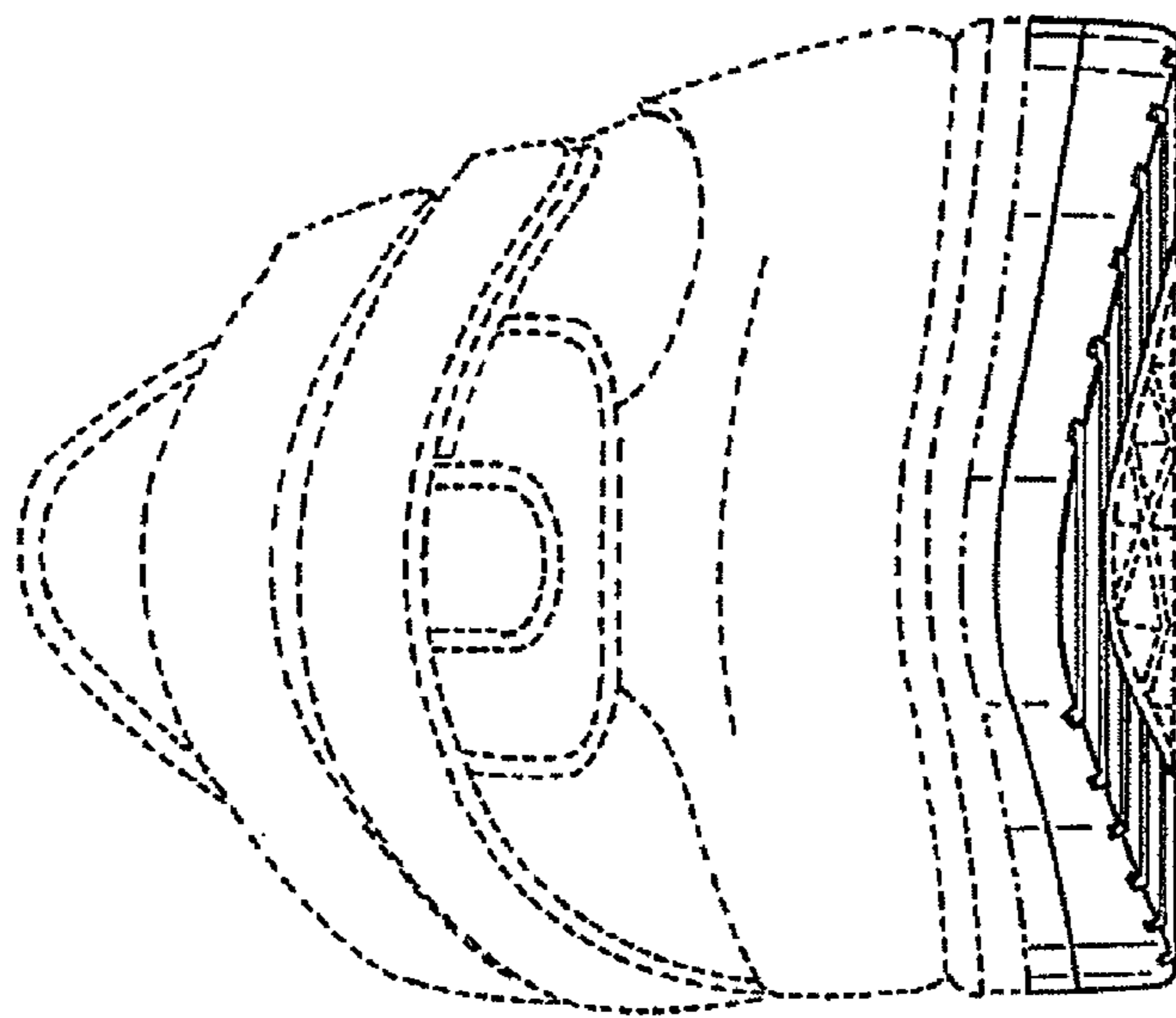

Fig. 6