



US00D737556S

(12) **United States Design Patent**
Della Valle et al.

(10) **Patent No.:** **US D737,556 S**
(45) **Date of Patent:** **** Sep. 1, 2015**

(54) **SHOE**

(71) Applicant: **TOD'S S.p.A.**, Sant'Elpidio a Mare
(Fermo) (IT)
(72) Inventors: **Andrea Della Valle**, Sant'Elpidio a Mare
(IT); **Francesco Celin**, Sant'Elpidio a
Mare (IT)

(73) Assignee: **TOD'S S.P.A.**, Sant'Elpidio a Mare
(Fermo) (IT)

(**) Term: **14 Years**

(21) Appl. No.: **29/470,175**

(22) Filed: **Oct. 17, 2013**

(30) **Foreign Application Priority Data**

Apr. 23, 2013 (EM) 002226027

(51) **LOC (10) Cl.** **02-04**

(52) **U.S. Cl.**
USPC **D2/944**

(58) **Field of Classification Search**
USPC D2/902, 907-912, 943-947, 951, 954,
D2/956, 969, 972-975, 977; 36/45, 46.5,
36/47-49, 77 M, 77 R, 83, 84, 113-116,
36/126, 3 A, 3 B
CPC A43B 5/00; A43B 7/14; A43B 13/20
See application file for complete search history.

(56) **References Cited**

U.S. PATENT DOCUMENTS

D288,261 S *	2/1987	Palacio	D2/908
D302,070 S *	7/1989	Kilgore et al.	D2/944
D343,279 S *	1/1994	Tonkel et al.	D2/969
D385,397 S *	10/1997	Duclos et al.	D2/970
D420,790 S *	2/2000	Oliva	D2/969
D444,621 S *	7/2001	von Conta	D2/969
2010/0275470 A1 *	11/2010	Hoffer et al.	36/3 R

OTHER PUBLICATIONS

Adidas Originals ZX700, announced Sep. 2012, [online], site visited Apr. 30, 2015. Available from Internet, <URL: <http://www.sneakernews.com>>.*

Nike Cortez Basic Nylon 06 Men's Shoe, announced Jul. 2011, [online], site visited Apr. 30, 2015. Available from Internet, <URL: <http://www.csneaker.com>>.*

* cited by examiner

Primary Examiner — Derrick Holland

Assistant Examiner — Janice Lim

(74) *Attorney, Agent, or Firm* — Knobbe Martens Olson & Bear LLP

(57) **CLAIM**

The ornamental design for a shoe, as shown.

DESCRIPTION

FIG. 1 is a front elevational view of a shoe, showing our new design.

FIG. 2 is a rear elevational view thereof.

FIG. 3 is a left side elevational view thereof.

FIG. 4 is a right side elevational view thereof.

FIG. 5 is a top plan view thereof.

FIG. 6 is a bottom plan view thereof; and,

FIG. 7 is a perspective view thereof.

1 Claim, 7 Drawing Sheets

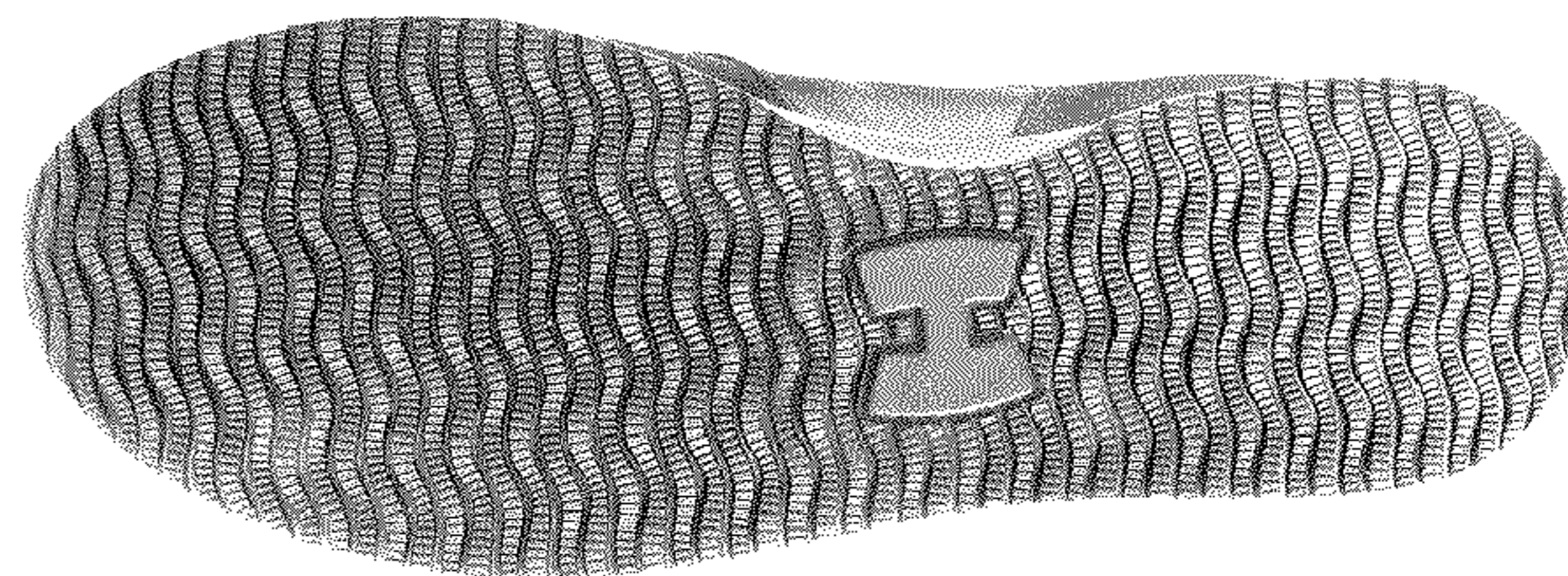



FIG. 1



FIG. 2



FIG. 3



FIG. 4



FIG. 5



FIG. 6



FIG. 7