



US00D737548S

(12) **United States Design Patent**  
**Levy**

(10) **Patent No.:** **US D737,548 S**  
(45) **Date of Patent:** **\*\* Sep. 1, 2015**

- (54) **SHOE**
- (71) Applicant: **PS Brands, LLC**, New York, NY (US)
- (72) Inventor: **Elie Levy**, New York, NY (US)
- (73) Assignee: **PS BRANDS**, New York, NY (US)
- (\*\*) Term: **14 Years**
- (21) Appl. No.: **29/488,003**
- (22) Filed: **Apr. 15, 2014**

3,694,940 A *	10/1972	Stohr	.....	36/10
D368,792 S *	4/1996	Cavitt et al.	.....	D2/910
D478,718 S *	8/2003	Northcraft	.....	D2/980
D487,837 S *	3/2004	McClaskie	.....	D2/954
D498,349 S *	11/2004	Adams et al.	.....	D2/954
D651,788 S *	1/2012	Raysse	.....	D2/954
D661,882 S *	6/2012	Raysse	.....	D2/954
D662,295 S *	6/2012	Raysse	.....	D2/954
D694,496 S *	12/2013	Gordon	.....	D2/943

\* cited by examiner

*Primary Examiner* — Ian Simmons  
*Assistant Examiner* — Rashida C McCoy  
 (74) *Attorney, Agent, or Firm* — Antonio Papageorgiou,  
 Esq.; Meister Seelig & Fein LLP

**Related U.S. Application Data**

- (62) Division of application No. 29/449,386, filed on Mar. 15, 2013, now Pat. No. Des. 709,271.
- (51) **LOC (10) Cl.** ..... **02-04**
- (52) **U.S. Cl.**  
USPC ..... **D2/896**; D2/919
- (58) **Field of Classification Search**  
USPC ..... D2/896, 900, 903, 909–911, 969, 970,  
D2/972; 36/45, 50.1, 83, 113, 114, 127,  
36/1.7 R, 47.3, 81, 9 R, 7.3, 7.1 R; D24/192  
See application file for complete search history.

(57) **CLAIM**

I claim the ornamental design for a shoe, as shown and described.

**DESCRIPTION**

FIG. 1 is a perspective view of one side and the front of the shoe according to one embodiment of my new design;  
 FIG. 2 is a front view thereof;  
 FIG. 3 is a back view thereof;  
 FIG. 4 is a left side view thereof;  
 FIG. 5 is a right side view thereof;  
 FIG. 6 is a top view thereof; and,  
 FIG. 7 is a bottom view thereof.

The broken lines shown in the drawings represent portions of the shoe that form no part of the claimed design.

(56) **References Cited**

**U.S. PATENT DOCUMENTS**

1,074,595 A *	10/1913	Aumont	.....	36/8.1
1,817,300 A *	8/1931	Istvan et al.	.....	36/8.1
2,433,834 A *	1/1948	Bazett et al.	.....	2/158
3,416,174 A *	12/1968	Novitske	.....	12/142 E

**1 Claim, 6 Drawing Sheets**

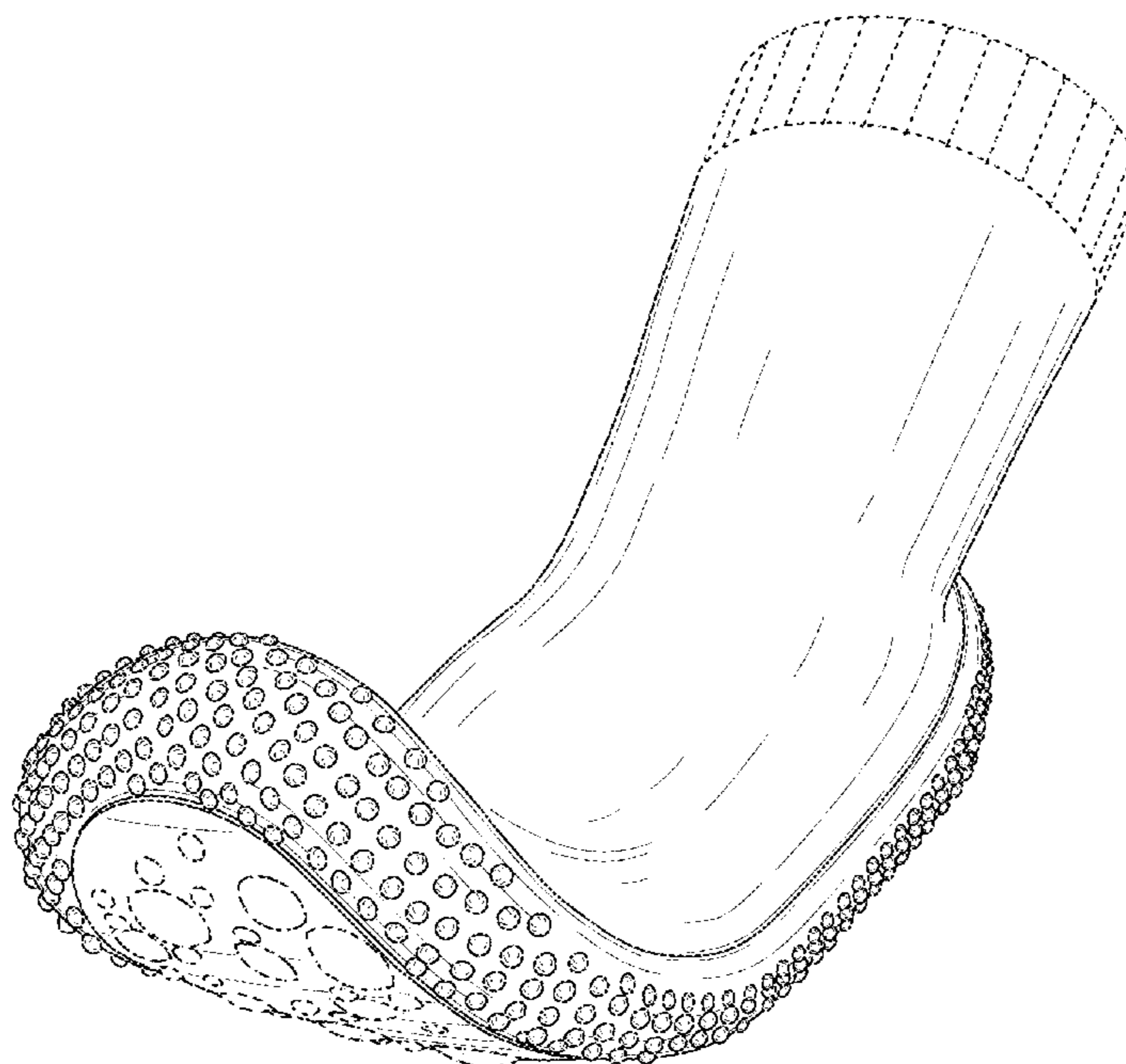

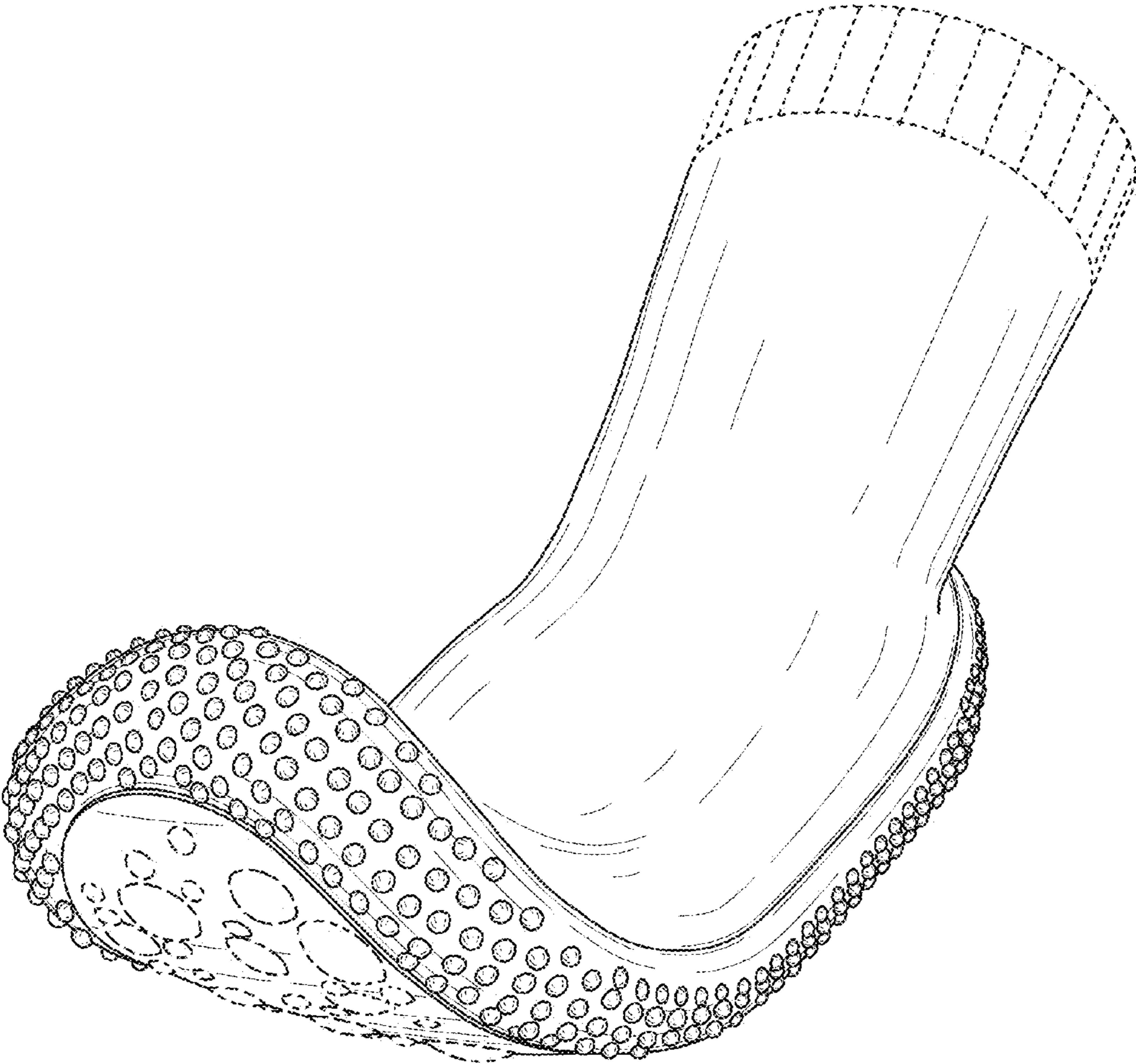

FIG. 1

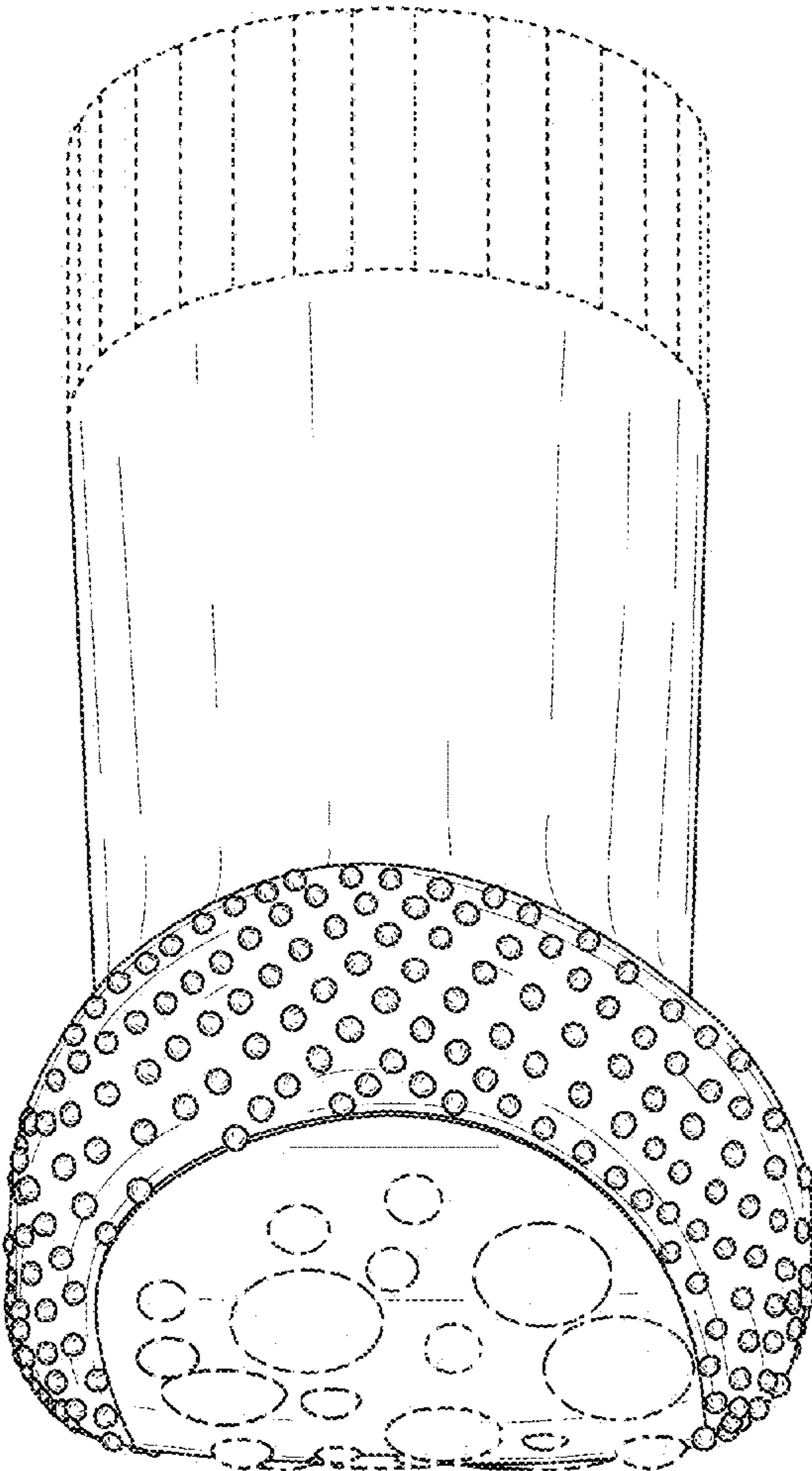

FIG. 2

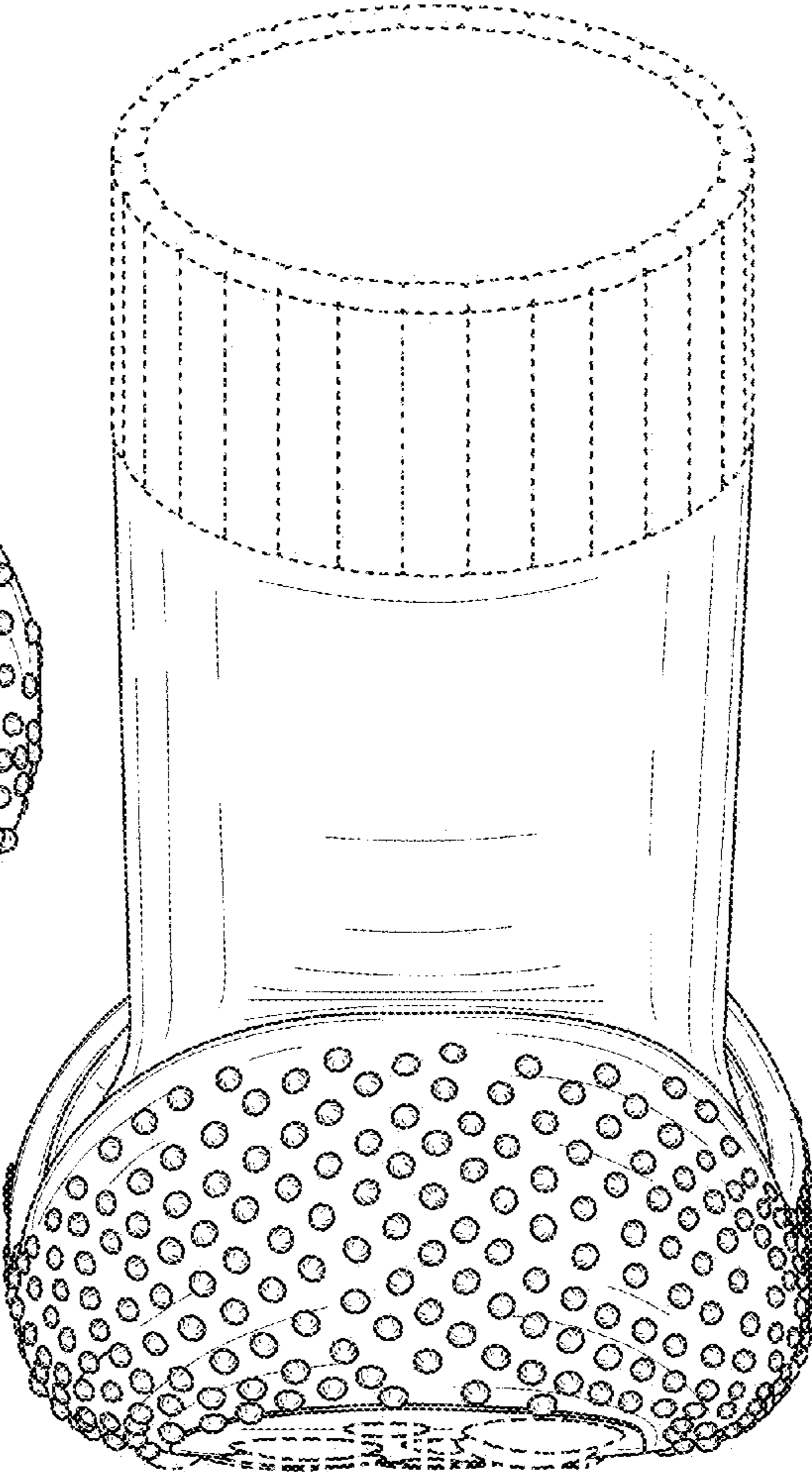

FIG. 3

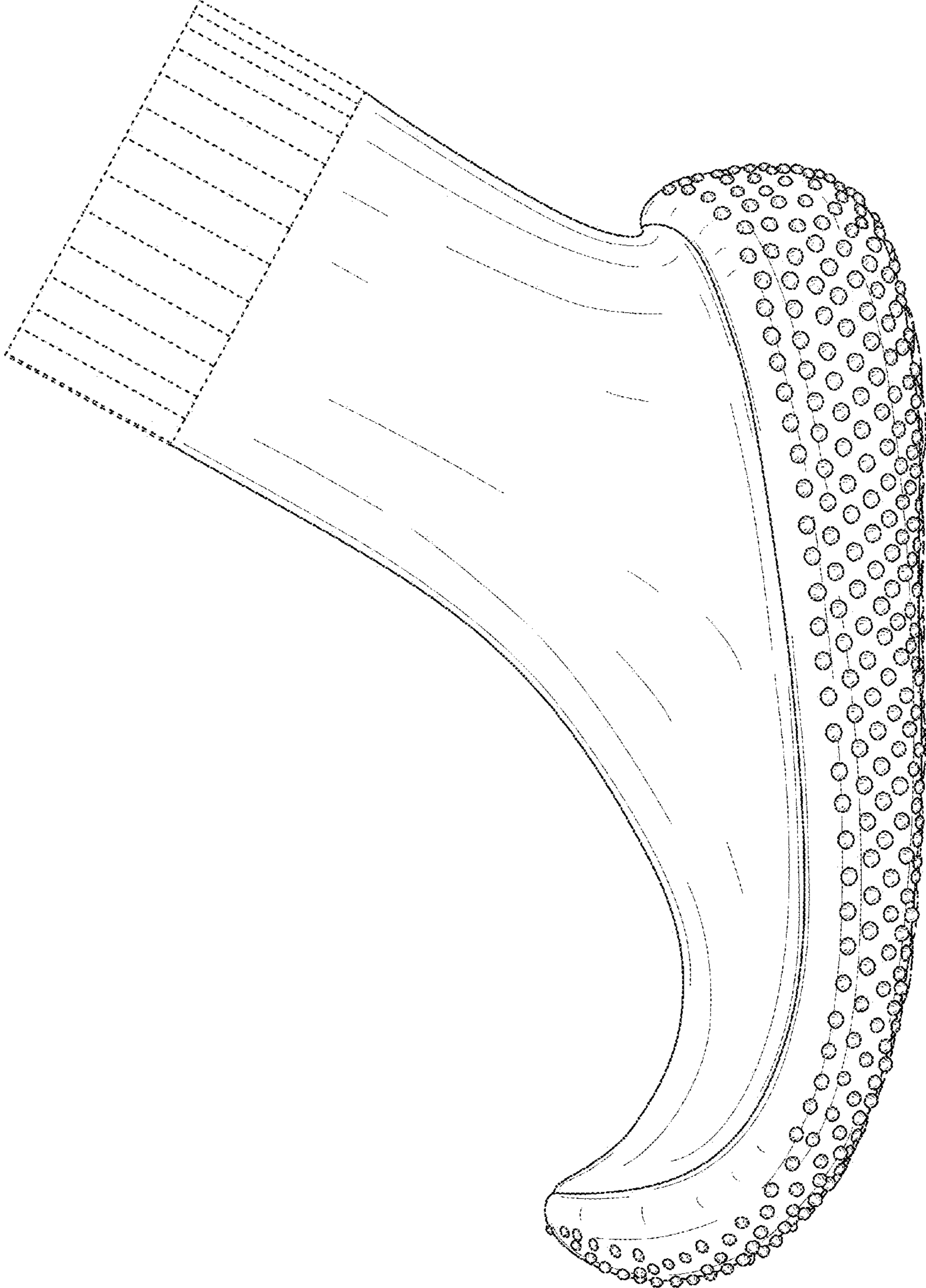

FIG. 4

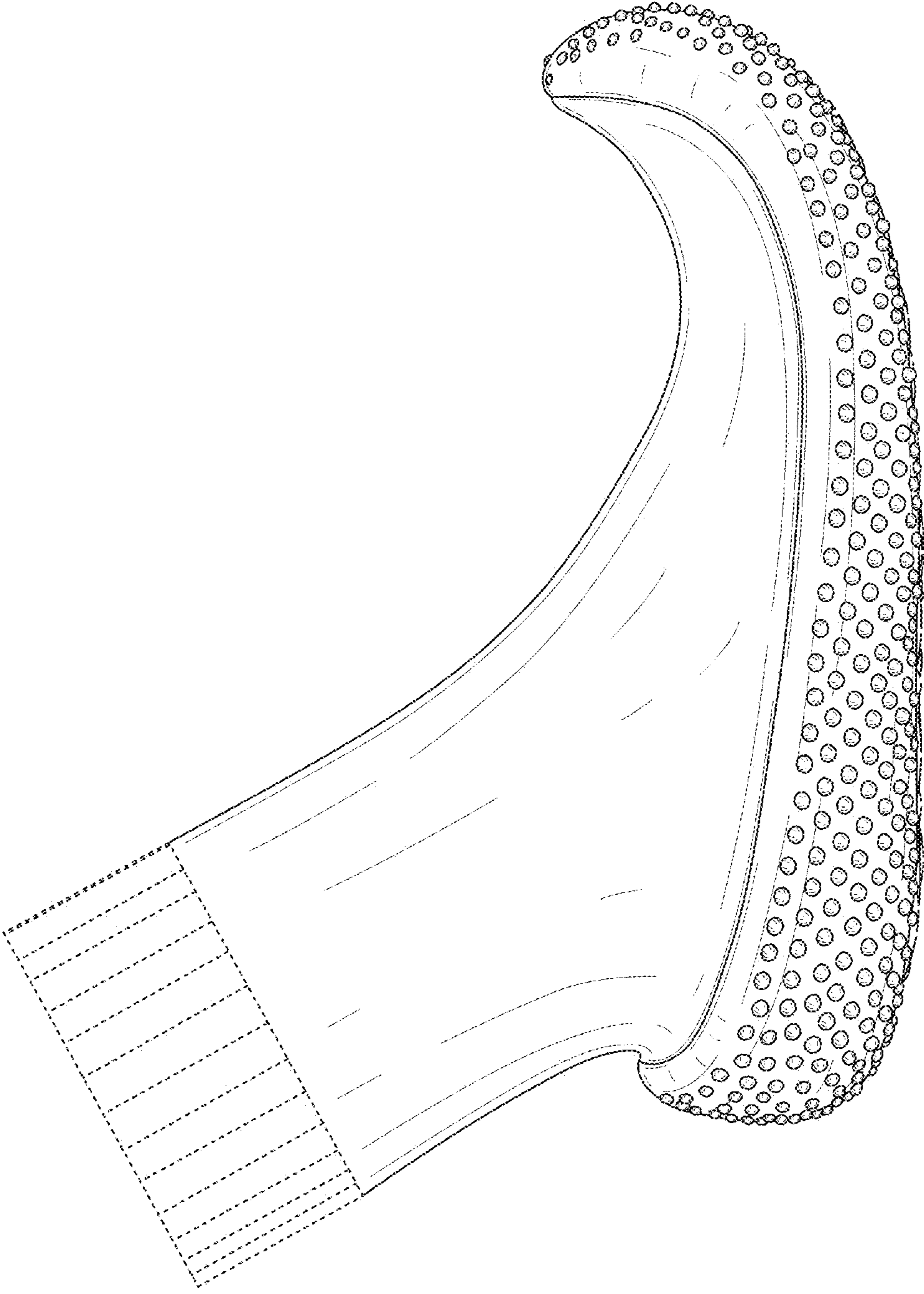

FIG. 5

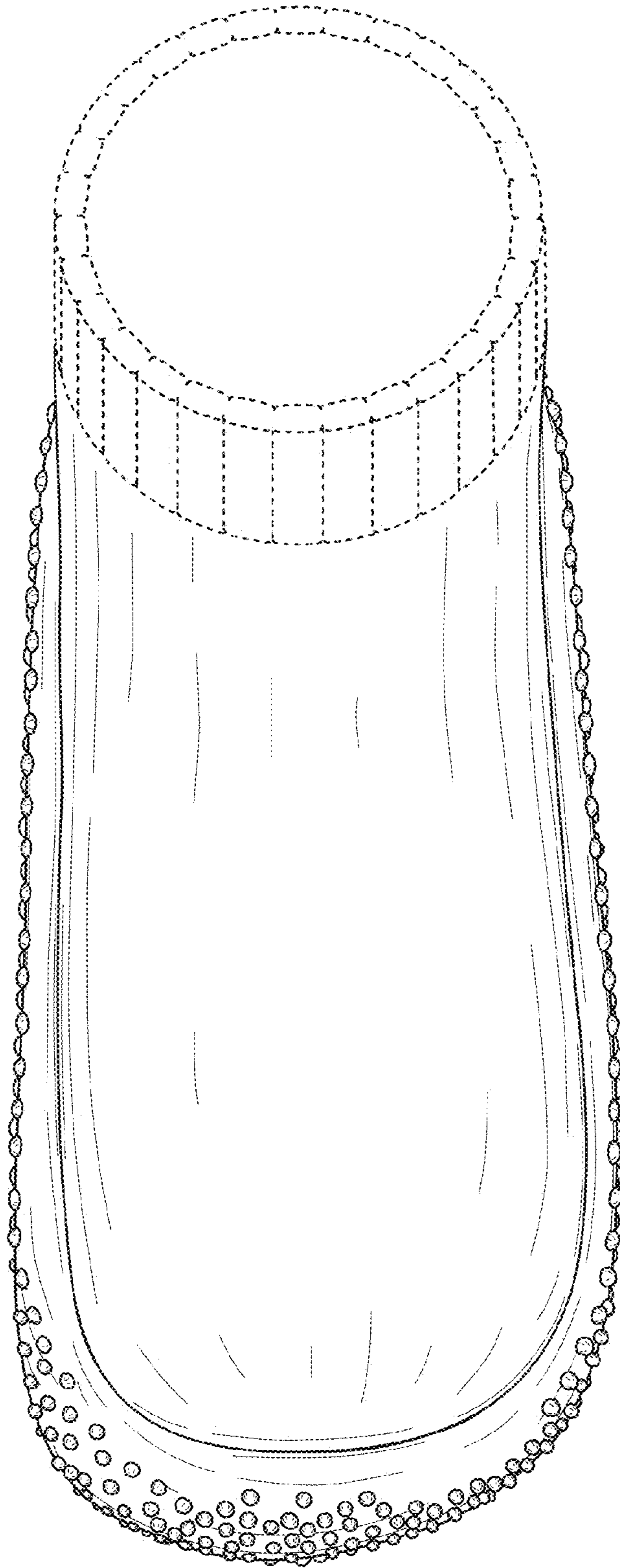

FIG. 6

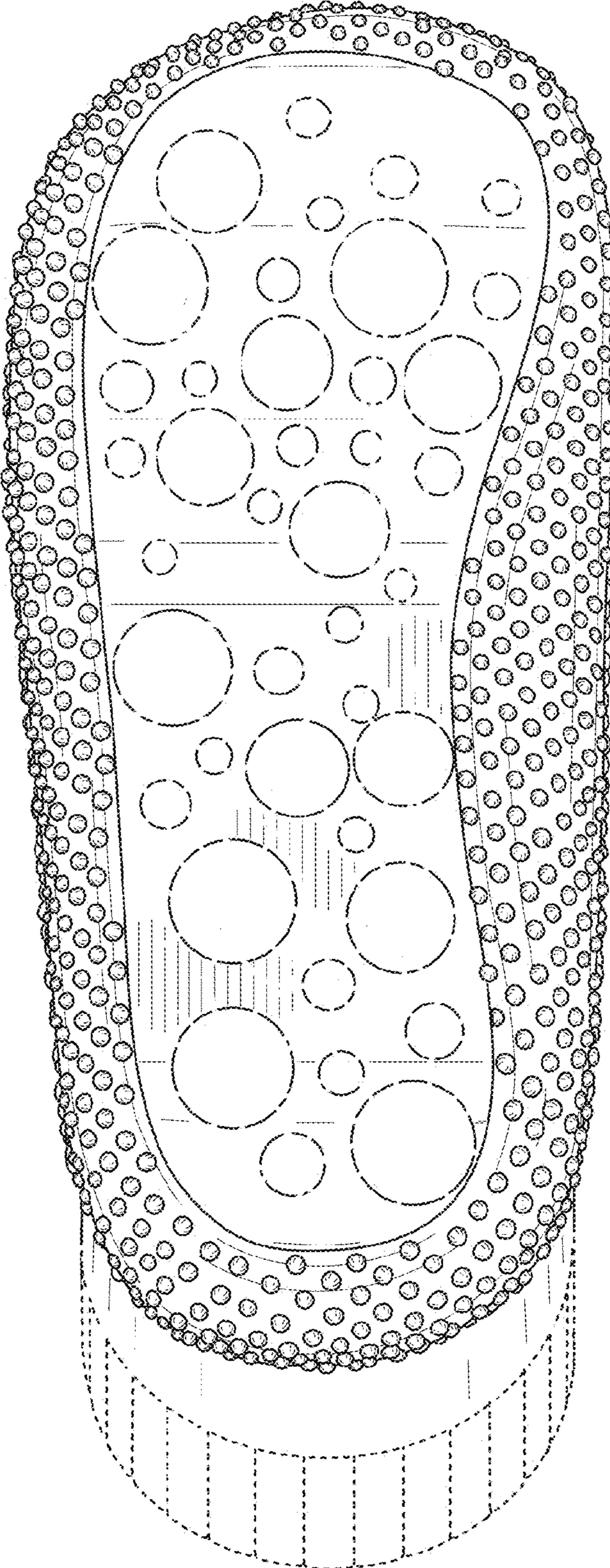

FIG. 7