

US00D737546S

(12) **United States Design Patent**
Sewall

(10) **Patent No.:** **US D737,546 S**
(45) **Date of Patent:** **** Sep. 1, 2015**

(54) **COMBINED BIB WITH LONG SLEEVES AND REMOVABLE LAP COVERING**

(76) Inventor: **Sheila A. Sewall**, Roberts, WI (US)

(**) Term: **14 Years**

(21) Appl. No.: **29/428,326**

(22) Filed: **Jul. 30, 2012**

(51) **LOC (10) Cl.** **02-02**

(52) **U.S. Cl.**
USPC **D2/861**

(58) **Field of Classification Search**
USPC D2/860-864
CPC A41D 13/04; A41D 1/205; A41D 13/046;
A41B 13/10; A41B 2400/52; A41B 13/103
See application file for complete search history.

(56) **References Cited**

U.S. PATENT DOCUMENTS

D59,555	S	*	11/1921	Ladd	D2/861
2,173,344	A	*	9/1939	Spanel	2/74
D174,133	S	*	3/1955	Persico	D2/861
2,727,240	A	*	12/1955	Marshall	2/50
3,727,236	A	*	4/1973	Lloyd et al.	2/51
3,815,153	A	*	6/1974	Vitol	2/51
D233,634	S	*	11/1974	Snider	D2/720
D288,022	S		2/1987	Marconi		
4,660,224	A		4/1987	Ashcraft		
4,884,298	A		12/1989	Silas		
D325,115	S		4/1992	Vassar, Sr.		
5,410,758	A	*	5/1995	Dupont et al.	2/51
5,956,763	A		9/1999	Blackshear		
6,141,798	A		11/2000	Manning		

6,638,605	B1	*	10/2003	Ankuda et al.	428/198
6,708,341	B1	*	3/2004	Schaller	2/51
D499,530	S		12/2004	Mintz et al.		
D507,393	S		7/2005	Gabrielson		
7,555,789	B2		7/2009	Autry		
D640,449	S	*	6/2011	Roach	D2/861
2004/0261152	A1	*	12/2004	Mottl	2/50
2011/0016599	A1		1/2011	Battick		

* cited by examiner

Primary Examiner — Karen E Kearney

Assistant Examiner — Nathaniel D Buckner

(74) *Attorney, Agent, or Firm* — Tipton L. Randall

(57) **CLAIM**

The ornamental design for a combined bib with long sleeves and removable lap covering, as shown and described.

DESCRIPTION

FIG. 1 is a front view of the combined bib with long sleeves and removable lap covering embodying my new design, FIG. 2 is a back view thereof, FIG. 3 is a left side view thereof, FIG. 4 is a right side view thereof, FIG. 5 is a top view thereof, FIG. 6 is a bottom view thereof, FIG. 7 is a perspective front view thereof; and, FIG. 8 is a sectional view in the direction of line 8-8 shown in FIG. 1 up to the stop line therein. The broken lines of FIGS. 1, 2, 3, 4, 7 and 8 show stitching on the combined bib with long sleeves and removable lap covering.

1 Claim, 7 Drawing Sheets

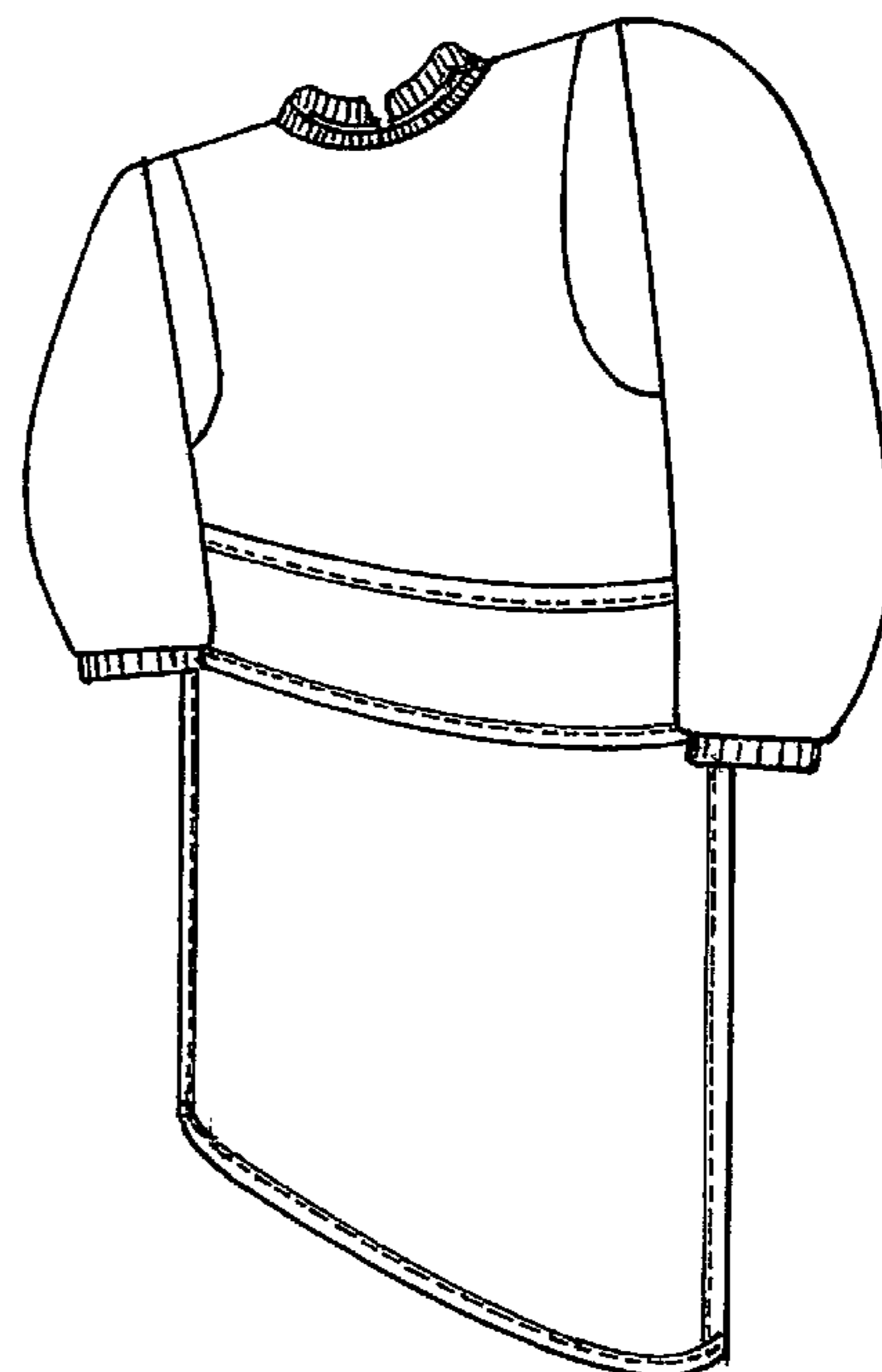
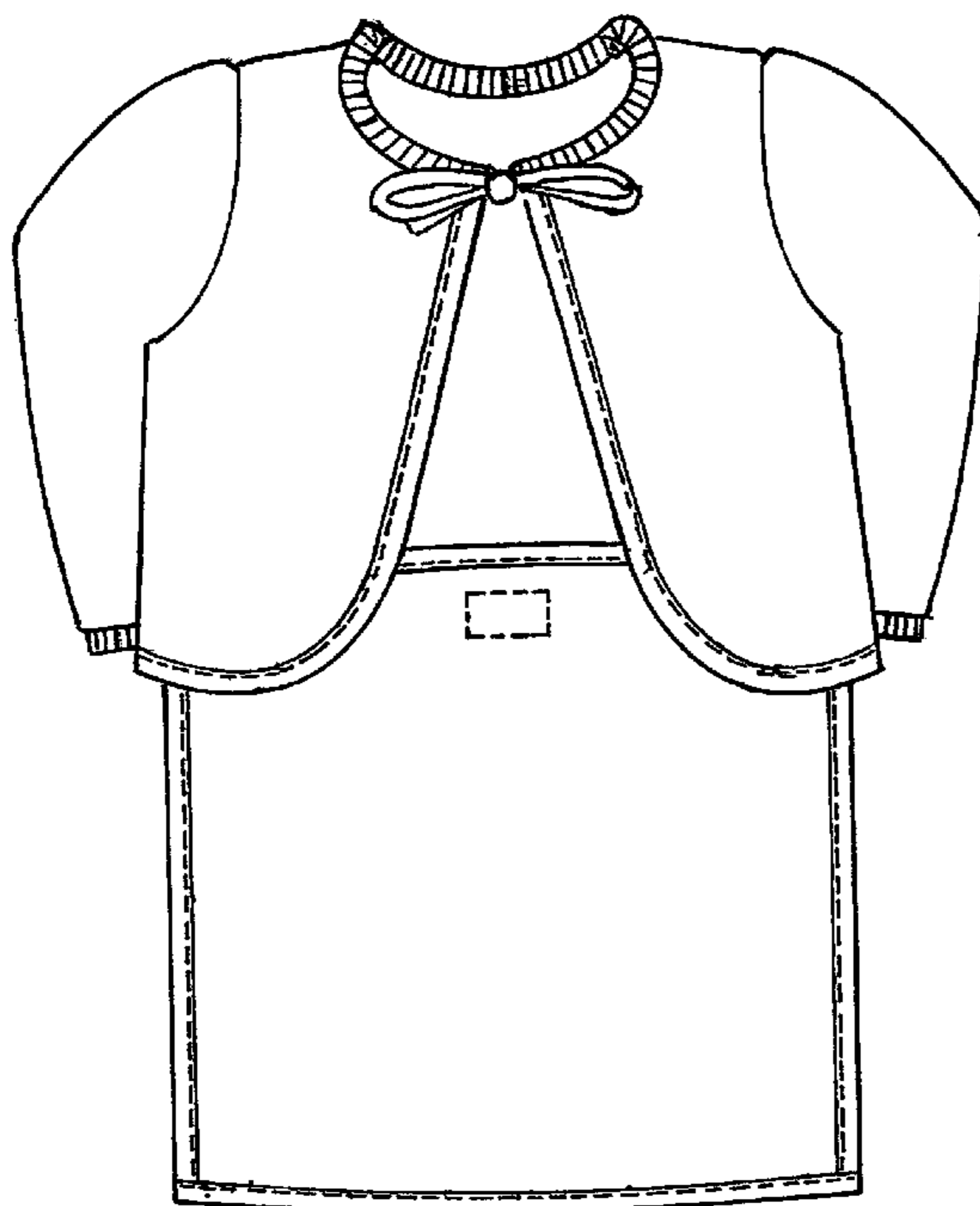

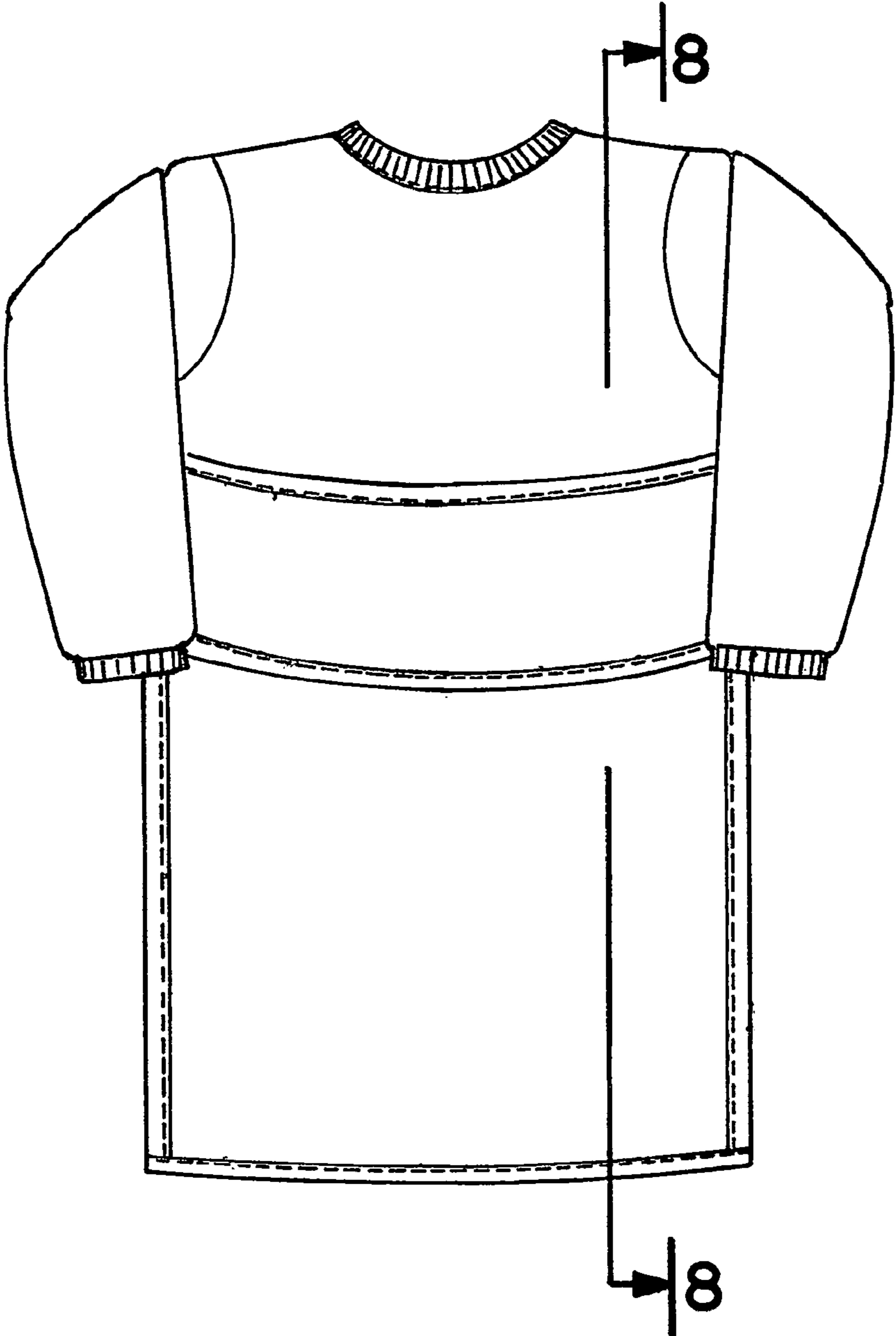

FIG. 1

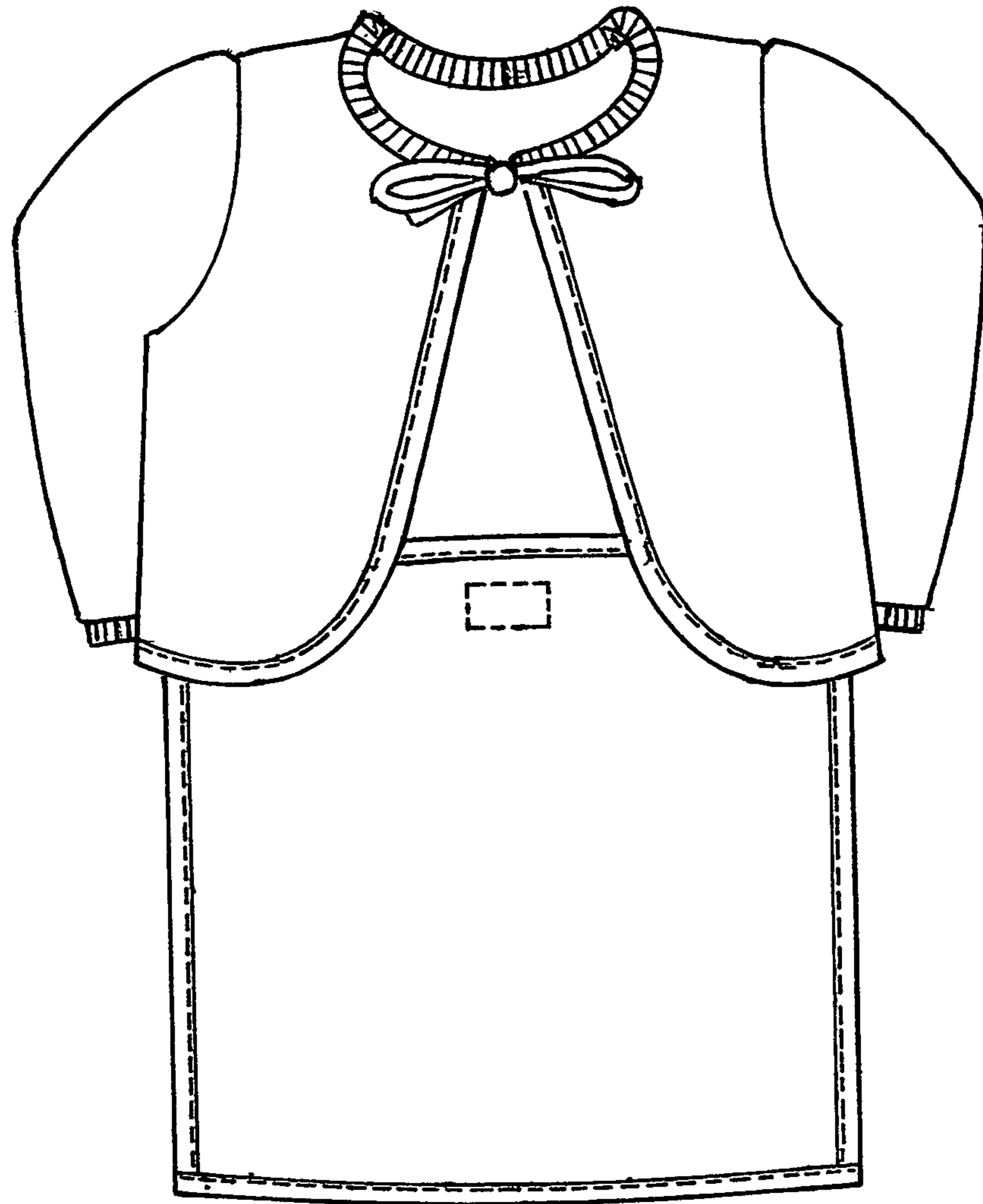

FIG. 2

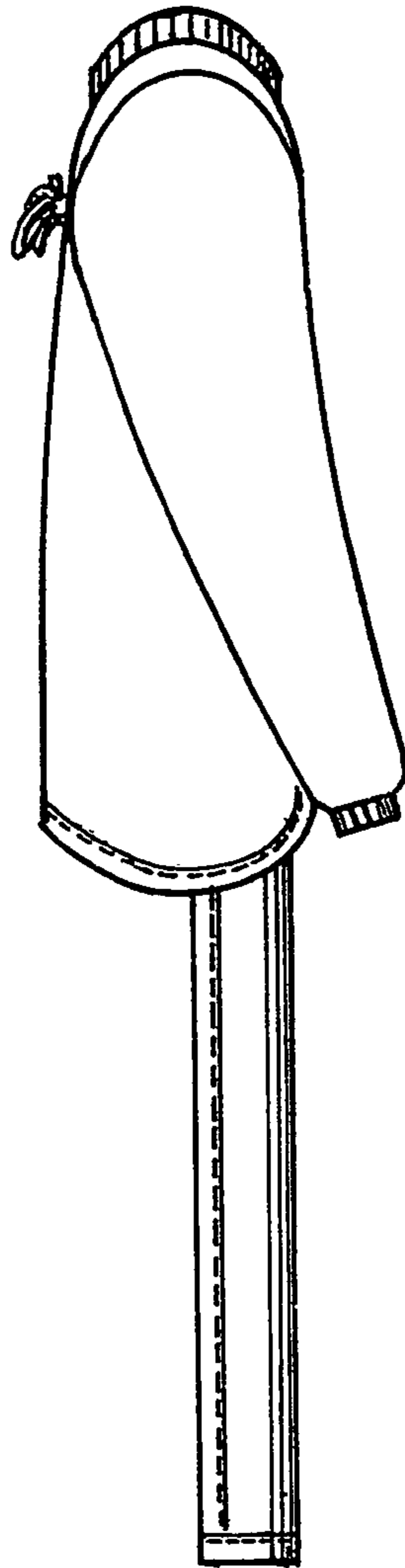

FIG. 3

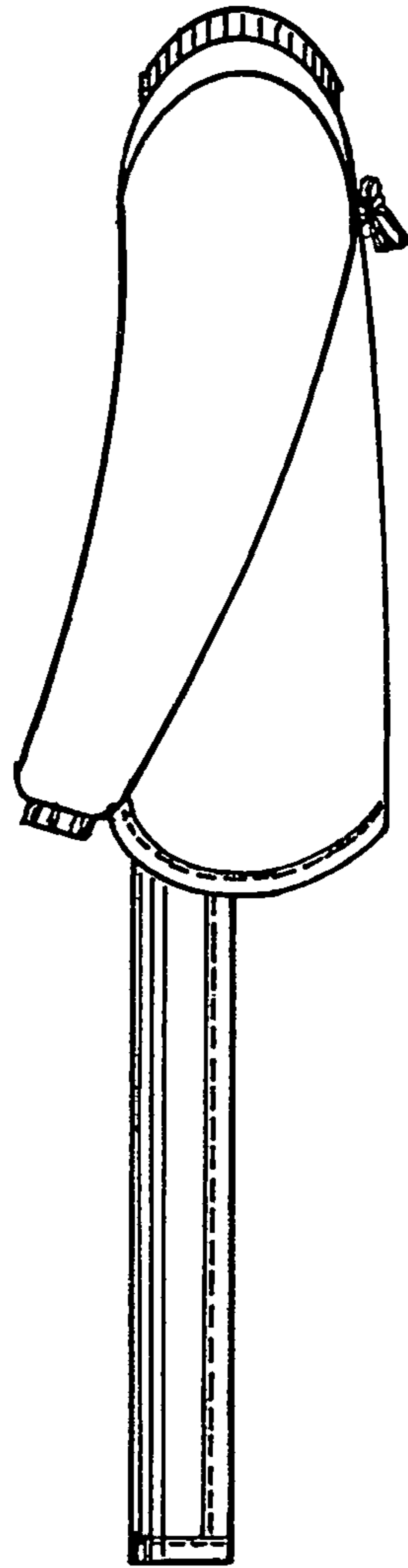

FIG. 4

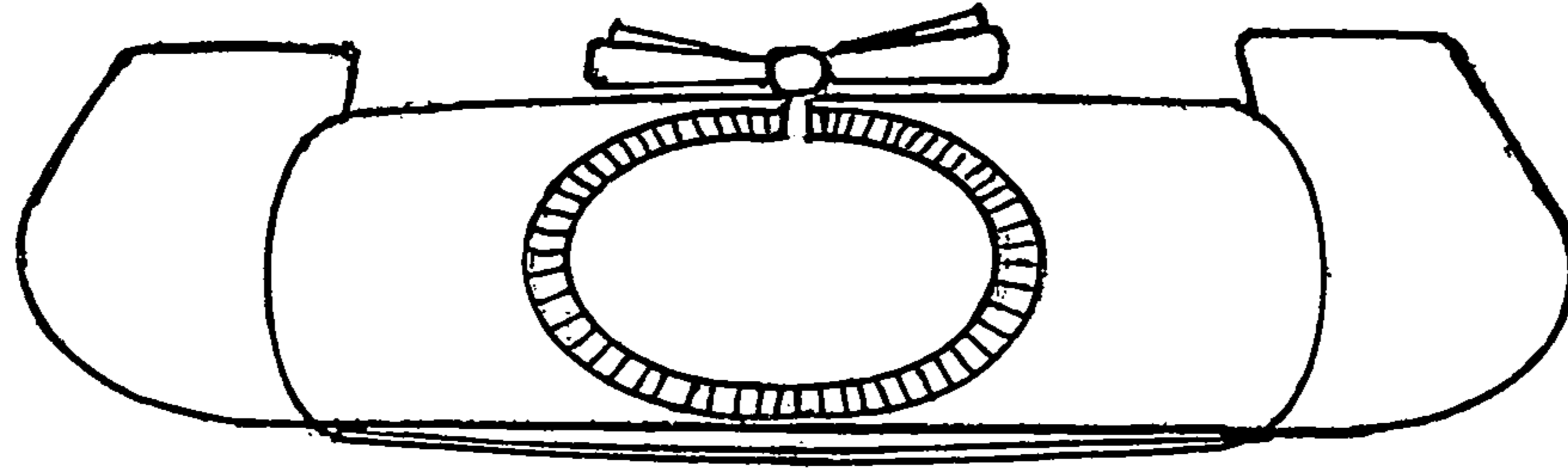

FIG. 5

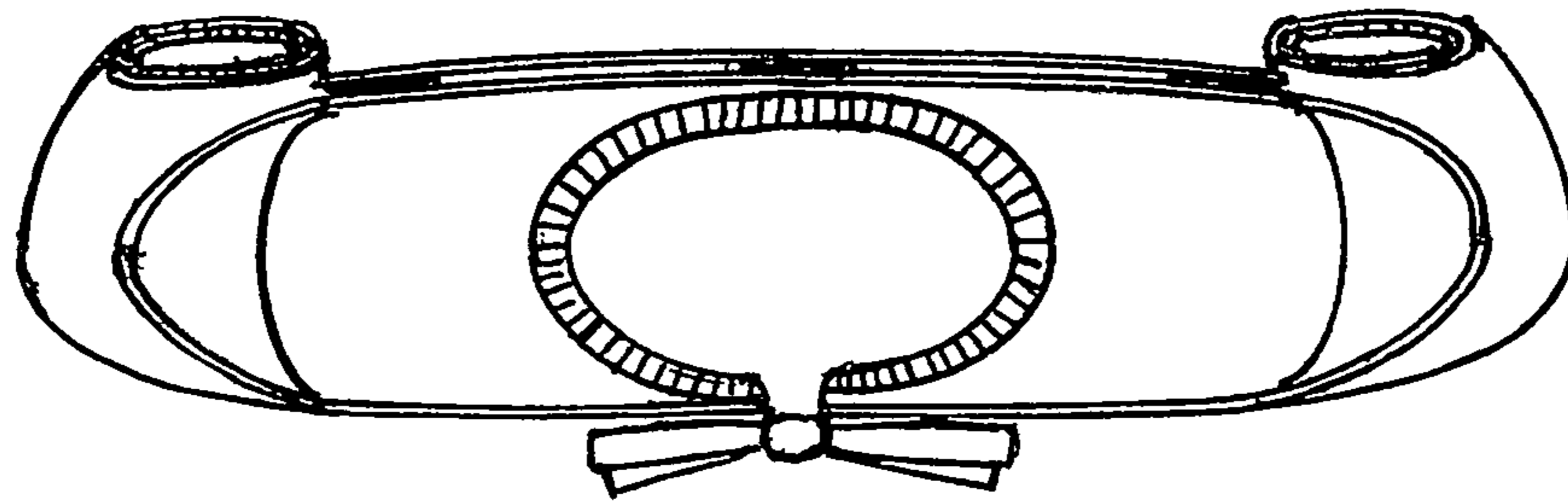

FIG. 6

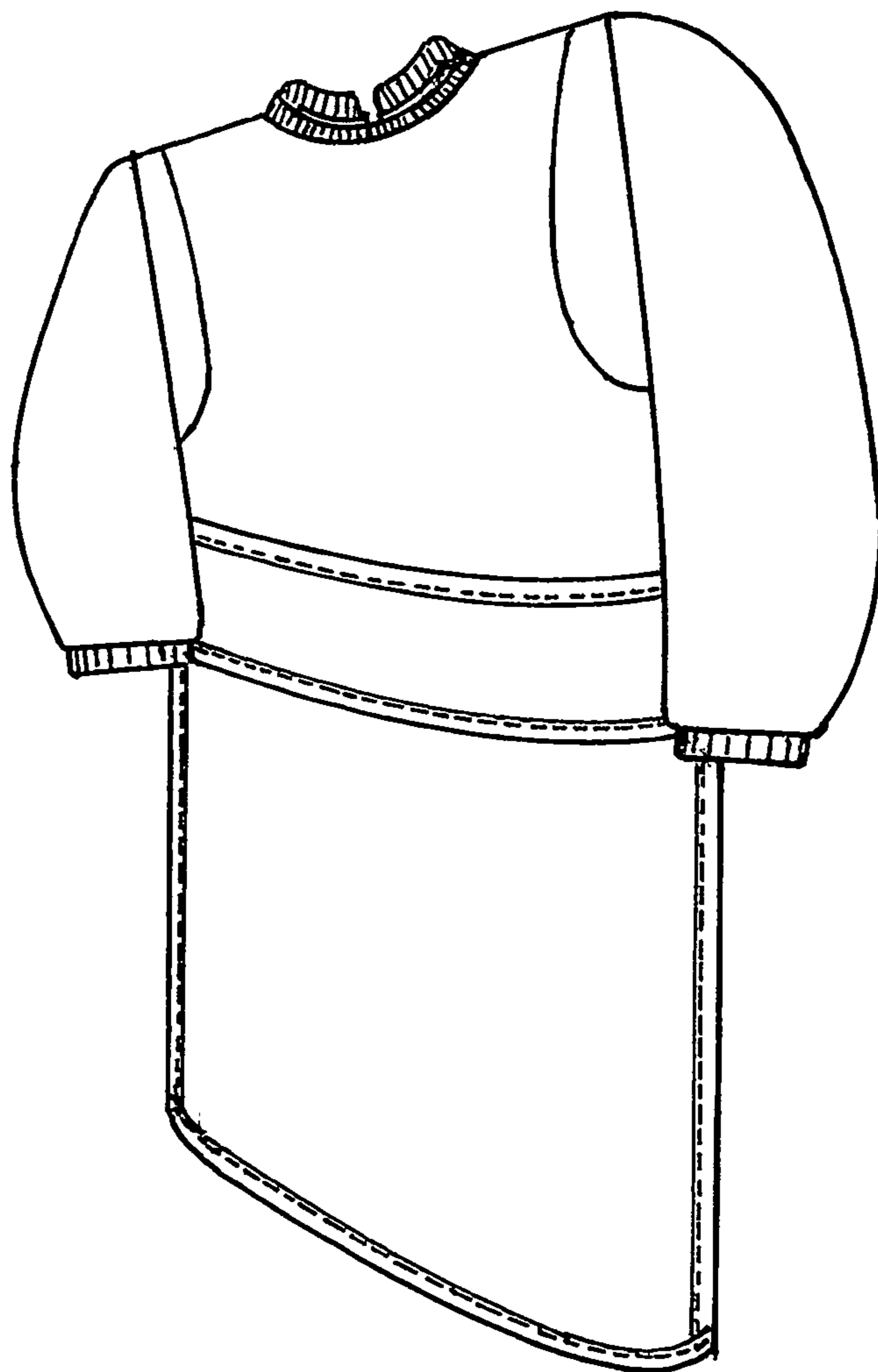

FIG. 7

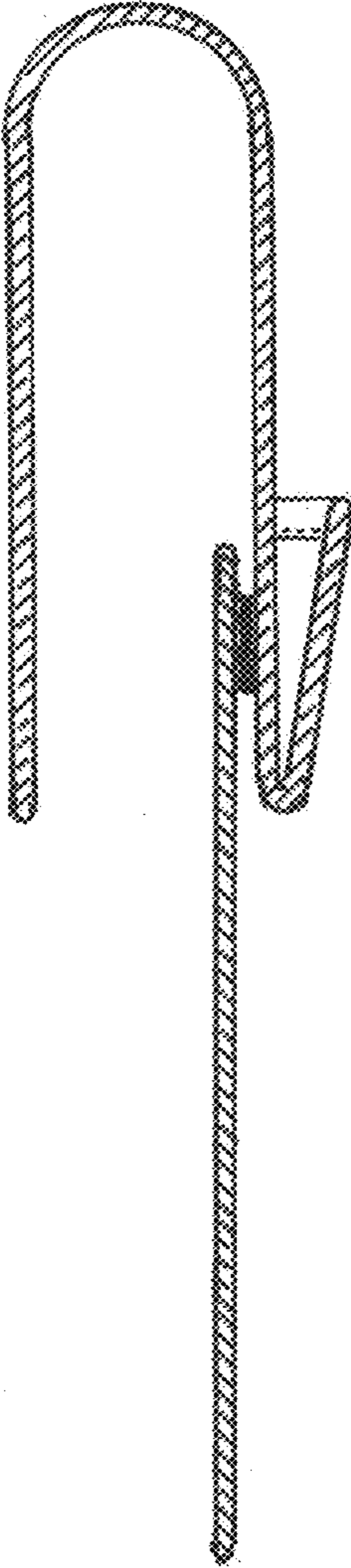

FIG. 8